Approved as to Form
Financial & Corporate Services
(Law Branch)

Bylaw 18398

Access closure to titled parcel at 10575 - 116 STREET NW

WHEREAS the Municipal Council of the City of Edmonton may pass a Bylaw pursuant to Section 28 of the *Highways Development and Protection Act*, S.A. 2004, c. H-8.5 for the purpose of removing any direct physical means of access between a controlled street and land adjacent to the controlled street; and

WHEREAS City Council has considered the proposed closing and has agreed that it is in the public interest to pass this Bylaw;

NOW THEREFORE the Municipal Council of the City of Edmonton, duly assembled, enacts as follows:

1. All means of access to or from a controlled street generally as shown on Schedule "A" is hereby closed.

READ a first time this	_____	day of _____	,A.D. 2018;
READ a second time this	_____	day of _____	,A.D. 2018;
READ a third time this	_____	day of _____	,A.D. 2018;
SIGNED and PASSED this	_____	day of _____	,A.D. 2018

THE CITY OF EDMONTON

MAYOR

CITY CLERK

SCHEDULE "A" To Bylaw 18398

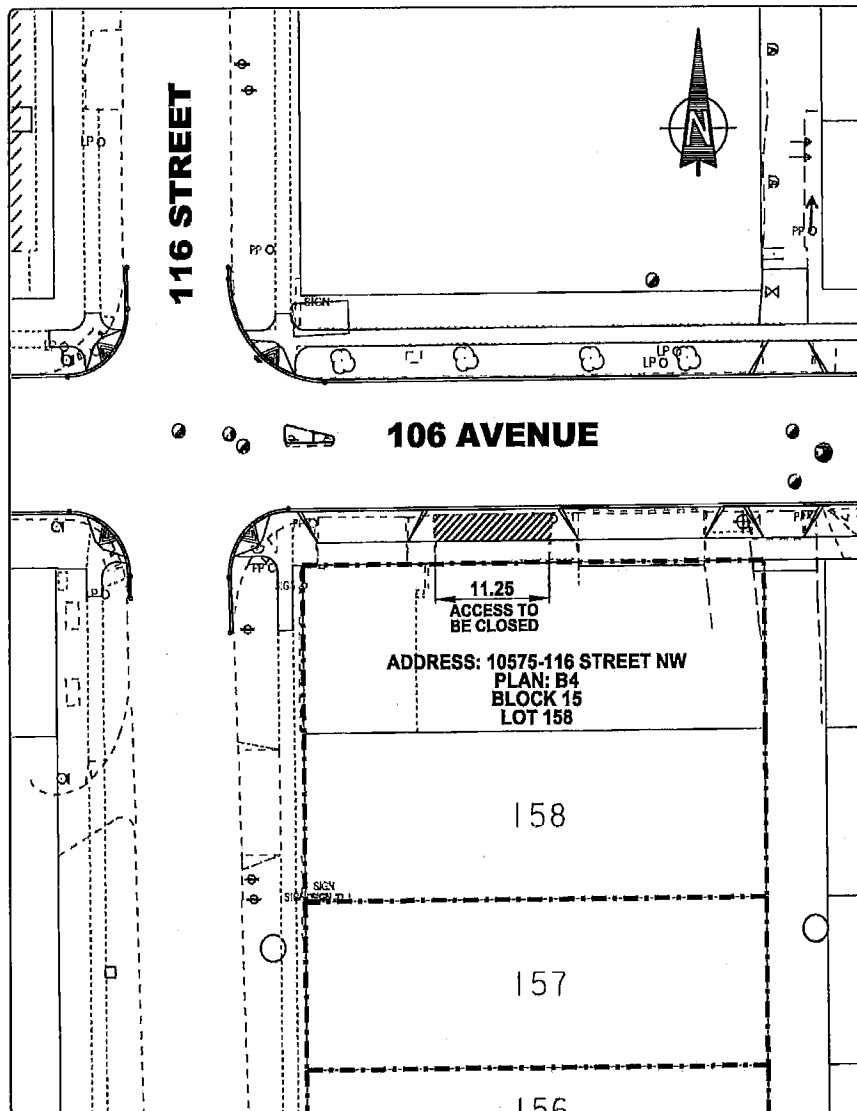

<table border="1"> <tr><td>1</td><td></td><td></td><td></td><td></td><td></td></tr> <tr><td>2</td><td></td><td></td><td></td><td></td><td></td></tr> <tr><td>3</td><td></td><td></td><td></td><td></td><td></td></tr> <tr><td>4</td><td></td><td></td><td></td><td></td><td></td></tr> <tr><td>5</td><td></td><td></td><td></td><td></td><td></td></tr> <tr><td>6</td><td></td><td></td><td></td><td></td><td></td></tr> <tr><td>7</td><td></td><td></td><td></td><td></td><td></td></tr> <tr><td>8</td><td></td><td></td><td></td><td></td><td></td></tr> <tr><td>9</td><td></td><td></td><td></td><td></td><td></td></tr> <tr><td>10</td><td></td><td></td><td></td><td></td><td></td></tr> </table>		1						2						3						4						5						6						7						8						9						10						<table border="1"> <tr><td>DATE</td><td>DATE</td><td>DESIGNED</td><td>DATE</td></tr> <tr><td>WFP</td><td>OCT 4, 2017</td><td>TRM</td><td></td></tr> </table>		DATE	DATE	DESIGNED	DATE	WFP	OCT 4, 2017	TRM		<table border="1"> <tr><td colspan="2"> </td> <td colspan="2"> INTEGRATED INFRASTRUCTURE SERVICES <small>INFRASTRUCTURE PLANNING AND DESIGN BRANCH</small> </td> </tr> <tr> <td colspan="4"> PROJECT 106 AVE AND EAST OF 116 ST 10675 - 116 STREET </td> </tr> <tr> <td colspan="4"> DRAWING ACCESS REPLACEMENTS </td> </tr> </table>				INTEGRATED INFRASTRUCTURE SERVICES <small>INFRASTRUCTURE PLANNING AND DESIGN BRANCH</small>		PROJECT 106 AVE AND EAST OF 116 ST 10675 - 116 STREET				DRAWING ACCESS REPLACEMENTS			
1																																																																																					
2																																																																																					
3																																																																																					
4																																																																																					
5																																																																																					
6																																																																																					
7																																																																																					
8																																																																																					
9																																																																																					
10																																																																																					
DATE	DATE	DESIGNED	DATE																																																																																		
WFP	OCT 4, 2017	TRM																																																																																			
		INTEGRATED INFRASTRUCTURE SERVICES <small>INFRASTRUCTURE PLANNING AND DESIGN BRANCH</small>																																																																																			
PROJECT 106 AVE AND EAST OF 116 ST 10675 - 116 STREET																																																																																					
DRAWING ACCESS REPLACEMENTS																																																																																					