

**THE CITY OF EDMONTON**

**BYLAW 18427**

**CLOSURE OF A PORTION OF 30 AVENUE SW EAST OF ORCHARDS BOULEVARD SW,  
THE ORCHARDS AT ELLERSLIE**

Whereas, pursuant to section 22 of the *Municipal Government Act*, R.S.A. 2000, c. M-26, a council of a municipality may by bylaw close road within the municipality; and

Whereas, pursuant to sections 22 and 606 of the *Municipal Government Act*, a bylaw closing a road must be advertised; and

Whereas, pursuant to section 22 of the *Municipal Government Act*, before a bylaw closing a road is passed, a person who claims to be prejudicially affected by the bylaw, or that person's agent must be given an opportunity to be heard by the council; and

Edmonton City Council enacts:

**PART I - PURPOSE, DEFINITIONS AND INTERPRETATION**

- |                    |   |   |
|--------------------|---|---|
| <b>PURPOSE</b>     | 1 | The purpose of this bylaw is to close a portion of road as set out in Schedule "A" to this bylaw.   |
| <b>DEFINITIONS</b> | 2 | In this bylaw, unless the context otherwise requires: <ul style="list-style-type: none"><li>(a) "<b>City</b>" means the municipal corporation of the City of Edmonton;</li><li>(b) "<b>Council</b>" means the Municipal Council of the City of Edmonton;</li><li>(c) "<b>Registrar</b>" means the Registrar of Titles as defined by the <i>Land Titles Act</i>, R.S.A. 2000, c. L-4</li></ul> |

**PART II - ROAD CLOSURE**

- 3 All of that portion of road shown on Schedule "A" and generally described in Attachment 1 attached to and forming part of this bylaw, is hereby closed.
- 4 When the Registrar issues a certificate or certificates of title with respect to the former portion of road closed by this bylaw:
  - (a) the title or titles so issued shall except thereout all mines and minerals and the City will continue to own the mines and minerals if it owned them prior to the creation of the title or titles; and
  - (b) Attachment 1 is deemed to include the full legal description of the lands comprising the portion of road closed by this bylaw.

READ a first time this	11th	day of	June	, A. D. 2018;
READ a second time this	11th	day of	June	, A. D. 2018;
READ a third time this	11th	day of	June	, A. D. 2018;
SIGNED and PASSED this	11th	day of	June	, A. D. 2018.

THE CITY OF EDMONTON

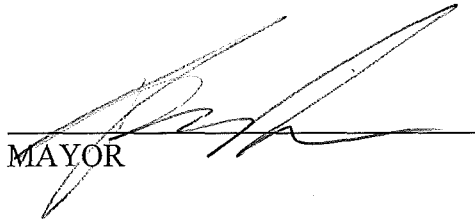

MAYOR

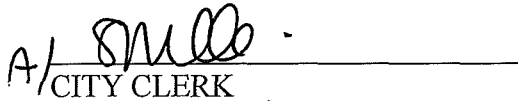

A/ CITY CLERK

BYLAW 18427

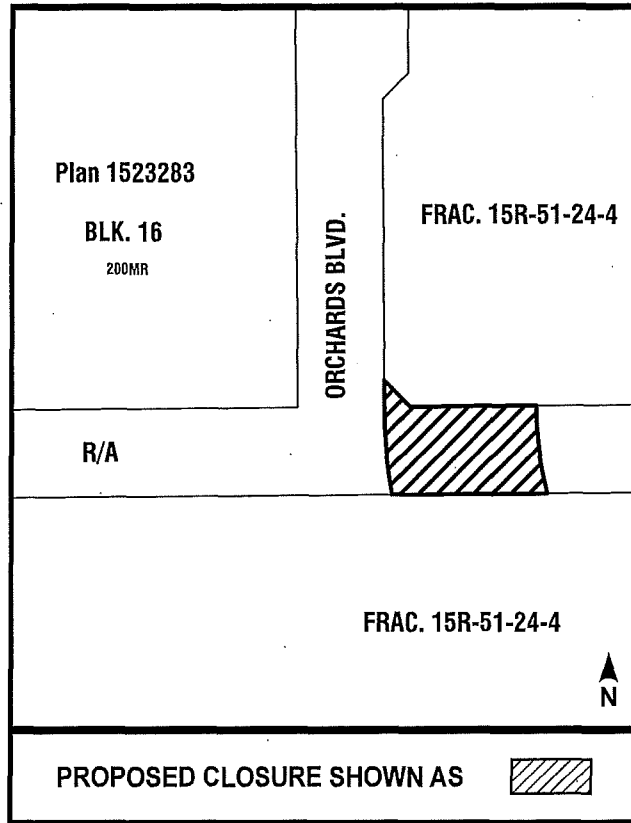

**ATTACHMENT 1**

Firstly:

Plan 1524619

All that portion of Orchards Boulevard contained within the limits of Lot 11, Block 22,  
Plan 182 \_\_\_\_\_; as surveyed by Joel Corcoran, A.L.S.

**EXCEPTING THEREOUT ALL MINES AND MINERALS**

Secondly:

Plan 1323EU

All that portion of Road (30th Avenue S.W.), contained within the limits of Lots 11, 12, 13, 14 and  
15, Block 22, Plan 182 \_\_\_\_\_; as surveyed by Joel Corcoran, A.L.S.

**EXCEPTING THEREOUT ALL MINES AND MINERALS**