

THE CITY OF EDMONTON

BYLAW 19607

**CLOSURE OF TWO PORTIONS OF ROAD RIGHT-OF-WAY, LOCATED NORTH OF
YELLOWHEAD TRAIL NW AND WEST OF 61 STREET NW,
INDUSTRIAL HEIGHTS**

Whereas, pursuant to section 22 of the *Municipal Government Act*, R.S.A. 2000, c. M-26, a council of a municipality may by bylaw close road within the municipality; and

Whereas, pursuant to sections 22 and 606 of the *Municipal Government Act*, a bylaw closing a road must be advertised; and

Whereas, pursuant to section 22 of the *Municipal Government Act*, before a bylaw closing a road is passed, a person who claims to be prejudicially affected by the bylaw, or that person's agent must be given an opportunity to be heard by the council; and

Edmonton City Council enacts:

PART I - PURPOSE, DEFINITIONS AND INTERPRETATION

- | | | |
|--------------------|---|---|
| PURPOSE | 1 | The purpose of this bylaw is to close a portion of road as set out in Schedule "A" to this bylaw. |
| DEFINITIONS | 2 | In this bylaw, unless the context otherwise requires: <ul style="list-style-type: none">(a) "City" means the municipal corporation of the City of Edmonton;(b) "Council" means the Municipal Council of the City of Edmonton;(c) "Registrar" means the Registrar of Titles as defined by the <i>Land Titles Act</i>, R.S.A. 2000, c. L-4 |

BYLAW 19607

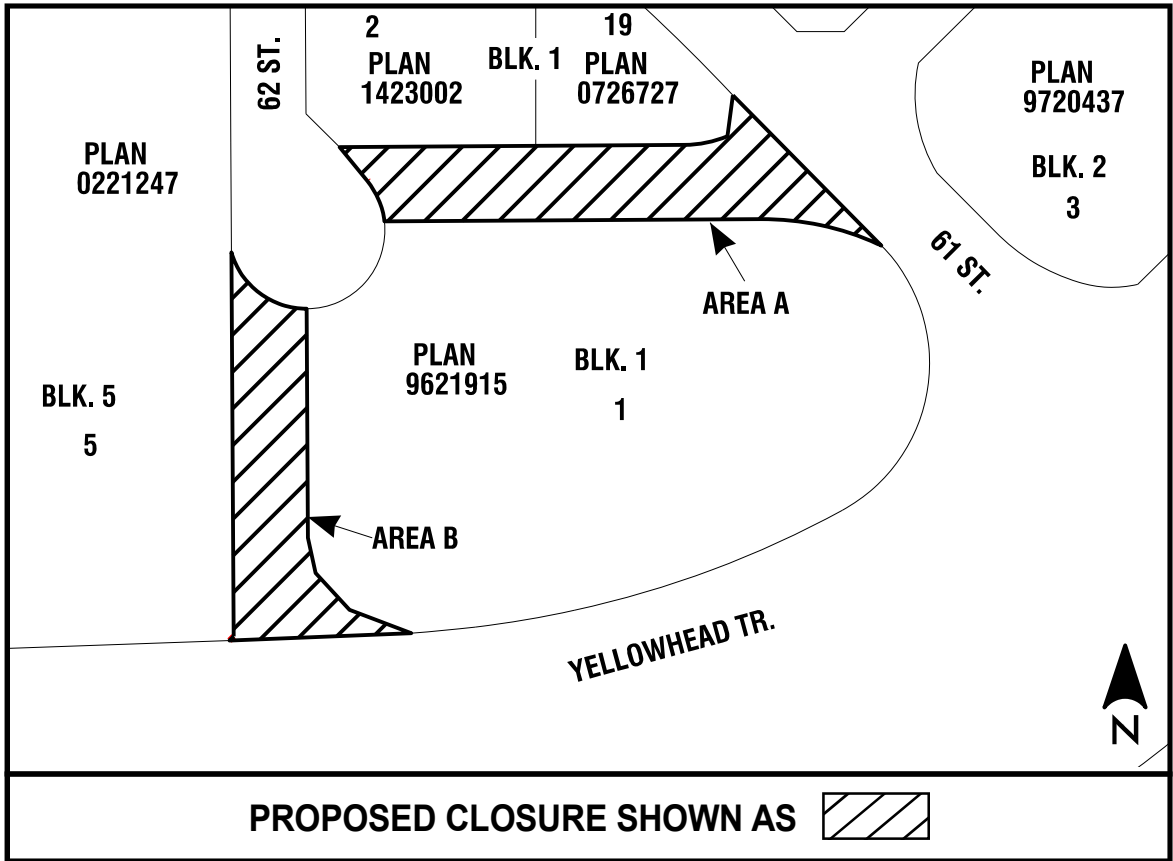

ATTACHMENT 1

Plan 822 2594

All that portion of 125th Avenue within Plan 212_____, Area 'A'
Excepting thereout all mines and minerals

Plan 072 6727

All that portion of road lying within Plan 212_____, Area 'A'
Excepting thereout all mines and minerals

Plan 962 1915

All that portion of 61st Street within Plan 212_____, Area 'A'
Excepting thereout all mines and minerals

Plan 752 0560

All that portion of 62nd Street within Plan 212_____, Area 'B'
Excepting thereout all mines and minerals

Plan 962 1915

All that portion of Yellowhead Trail within Plan 212_____, Area 'B'
Excepting thereout all mines and minerals

Plan 862 0062

All that portion of road (currently known as Yellowhead Trail) within Plan 212_____, Area 'B'
Excepting thereout all mines and minerals