

Bylaw 20092

Access Closures to Support 2022 Roadway Construction

WHEREAS the Municipal Council of the City of Edmonton may pass a Bylaw pursuant to Section 28 of the *Highways Development and Protection Act*, S.A. 2004, c. H-8.5 for the purpose of removing any access to a controlled street; and

WHEREAS City Council has considered the proposed closure and has agreed that it is in the public interest to pass this Bylaw;

NOW THEREFORE the Municipal Council of the City of Edmonton, duly assembled, enacts as follows:

1. All means of access to or from a controlled street generally as illustrated on the attached Schedules "A1" to "A7", are hereby closed.

READ a first time this _____ day of _____, A.D. 2022;

READ a second time this _____ day of _____, A.D. 2022;

READ a third time this _____ day of _____, A.D. 2022;

SIGNED and PASSED this _____ day of _____, A.D. 2022.

THE CITY OF EDMONTON

MAYOR

CITY CLERK

SCHEDULE "A5" TO BYLAW 20092

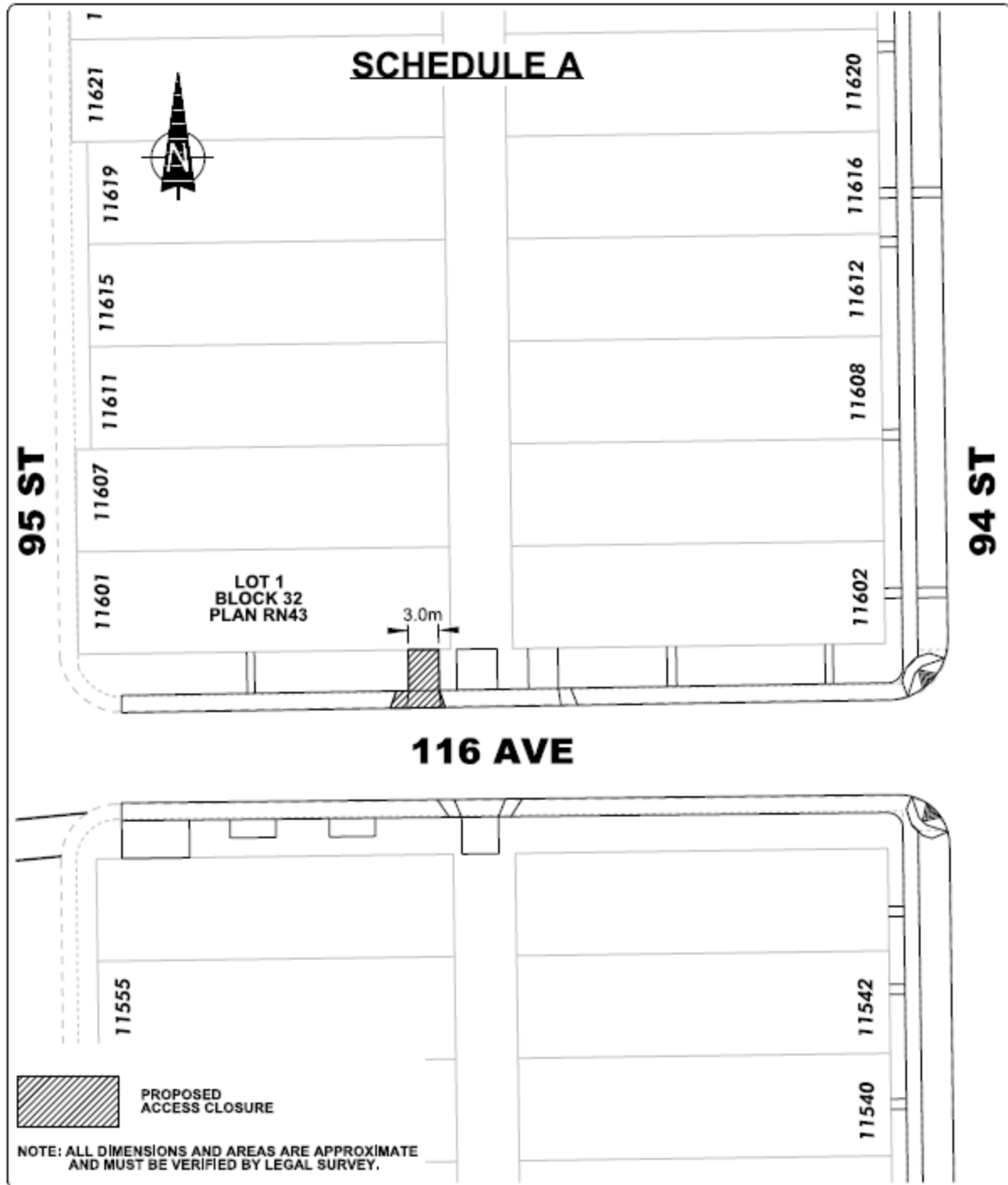

NO.	REVISIONS	BY	DATE	APPRO.

DRAWN		DATE		DESIGNED		DATE	
DC		Apr 11, 2022		DC		Apr 11, 2022	
CHECKED		DATE		DRAWING		DATE	

Edmonton INTEGRATED INFRASTRUCTURE SERVICES
114, 12011 GREAT NEIGHBOURHOODS BRANCH

PROJECT: **ALBERTA AVENUE**
 NEIGHBOURHOOD RENEWAL
 BYLAW # 20092

DRAWING: **PROPOSED ACCESS CLOSURE**

SCHEDULE "A7" TO BYLAW 20092

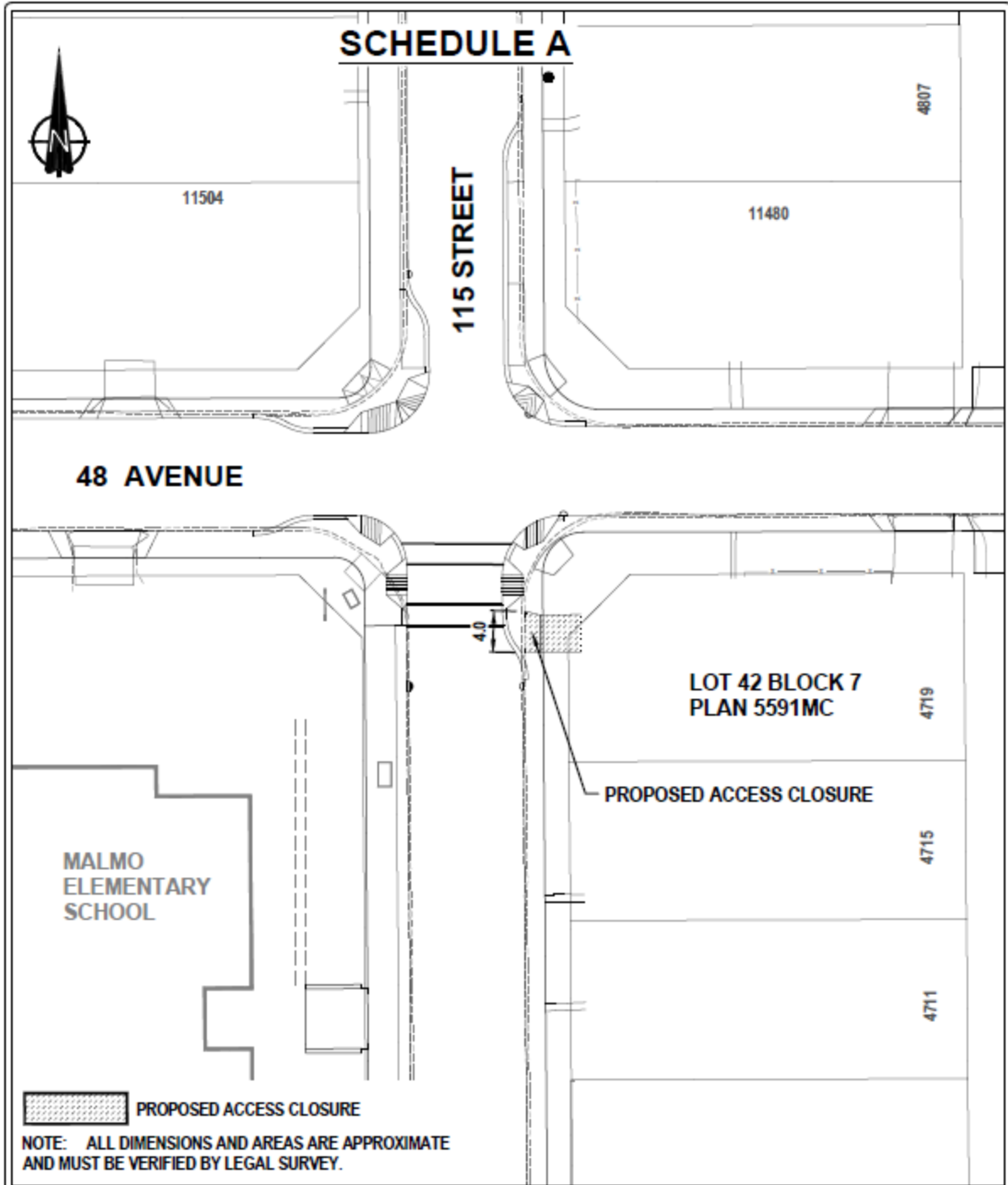

1				
2				
3				
4				
5				
6				
7				
8				
9				
10				
11				
12				
13				
14				
15				
16				
17				
18				
19				
20				
21				
22				
23				
24				
25				
26				
27				
28				
29				
30				
31				
32				
33				
34				
35				
36				
37				
38				
39				
40				
41				
42				
43				
44				
45				
46				
47				
48				
49				
50				
51				
52				
53				
54				
55				
56				
57				
58				
59				
60				
61				
62				
63				
64				
65				
66				
67				
68				
69				
70				
71				
72				
73				
74				
75				
76				
77				
78				
79				
80				
81				
82				
83				
84				
85				
86				
87				
88				
89				
90				
91				
92				
93				
94				
95				
96				
97				
98				
99				
100				

CHIEF OF INTEGRATED INFRASTRUCTURE SERVICES
 MANAGER OF TRANSPORTATION INFRASTRUCTURE
 DIRECTOR OF TRANSPORTATION INFRASTRUCTURE

DRAWN: [Name] DATE: [Date]
 CHECKED: [Name] DATE: [Date]

1:500
 0m 10m 20m 30m 40m 50m 60m 70m 80m 90m 100m

INTEGRATED INFRASTRUCTURE SERVICES
 BUILDING GREAT NEIGHBOURHOODS TOGETHER

PROJECT: **MALMO PLAINS**
 NEIGHBOURHOOD RENEWAL
 BYLAW #

DRAWING: **PROPOSED ACCESS CLOSURE**