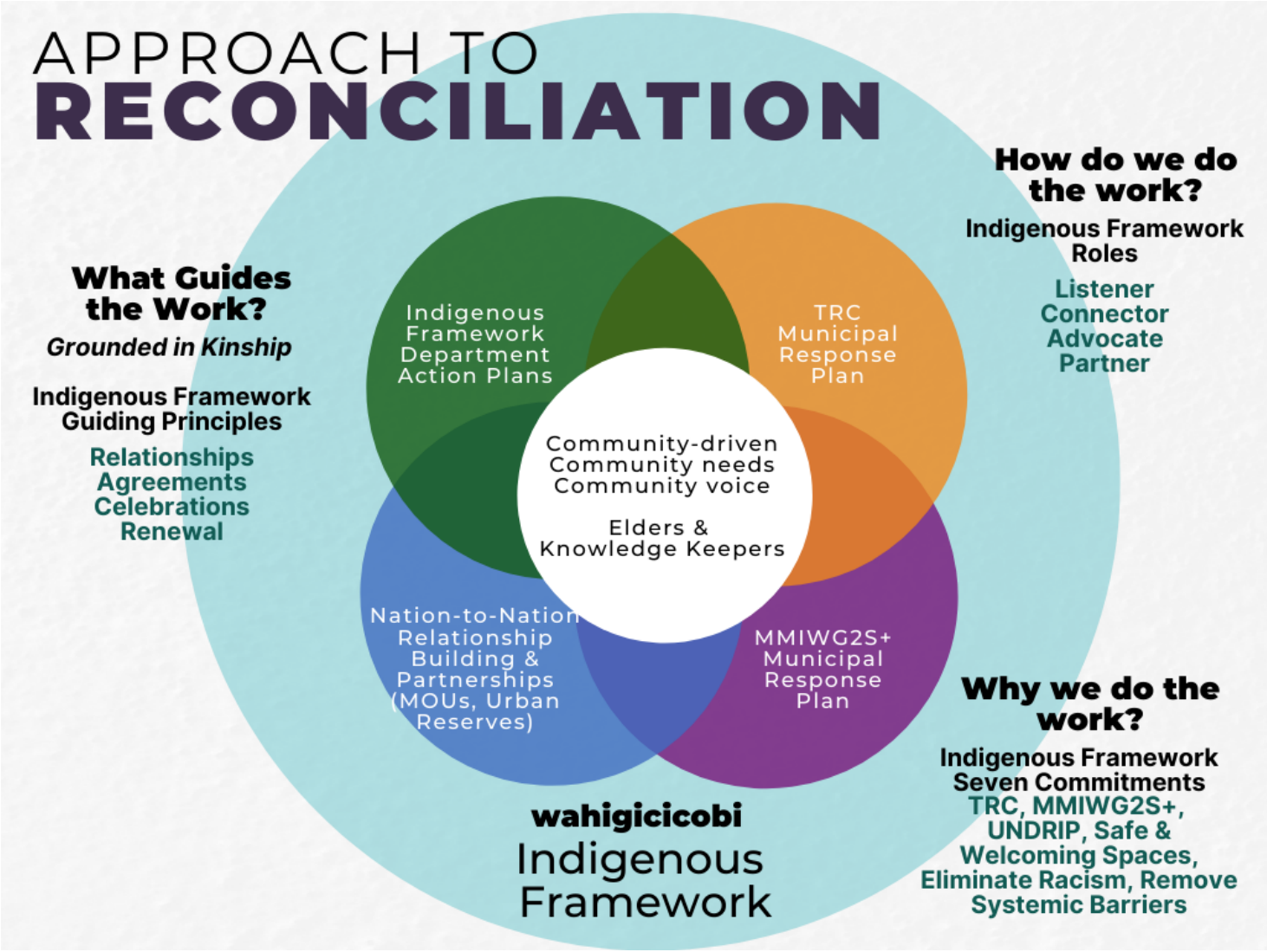At a Glance - Indigenous Framework: Our Guide to Reconciliation