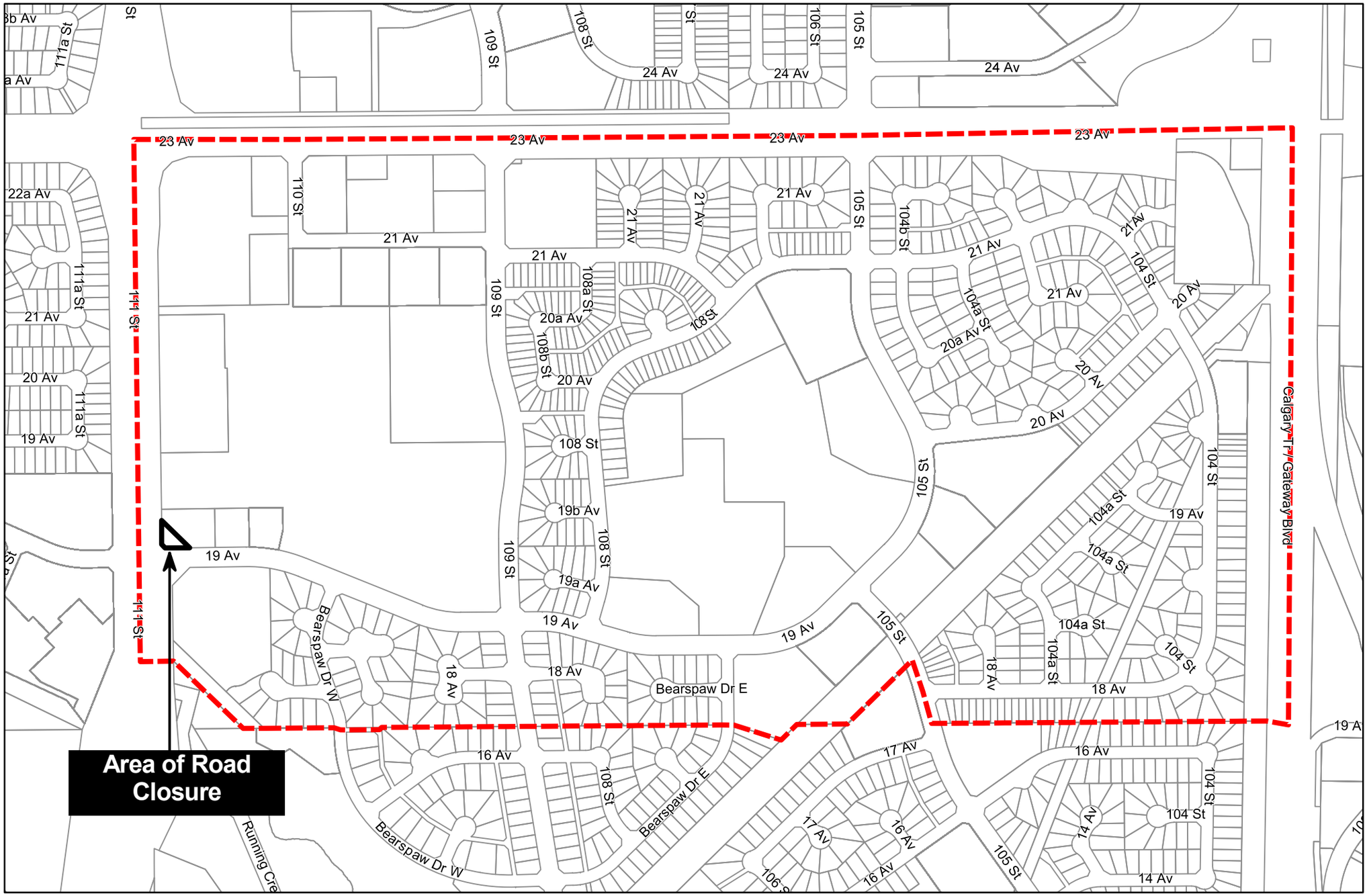Attachment 3 | File: LDA21-0161 | Keheewin | January 23, 2023