

Bylaw 20451

Access Closures to Support 2023 Roadway Construction

WHEREAS the Municipal Council of the City of Edmonton may pass a Bylaw pursuant to Section 28 of the *Highways Development and Protection Act*, S.A. 2004, c. H-8.5 for the purpose of removing any access to a controlled street; and

WHEREAS City Council has considered the proposed closure and has agreed that it is in the public interest to pass this Bylaw;

NOW THEREFORE the Municipal Council of the City of Edmonton, duly assembled, enacts as follows:

1. All means of access to or from a controlled street generally as illustrated on the attached Schedules “A1” to “A11”, are hereby closed.

READ a first time this _____ day of _____, A.D. 2023;

READ a second time this _____ day of _____, A.D. 2023;

READ a third time this _____ day of _____, A.D. 2023;

SIGNED and PASSED this _____ day of _____, A.D. 2023.

THE CITY OF EDMONTON

MAYOR

CITY CLERK

SCHEDULE "A1" TO BYLAW 20451

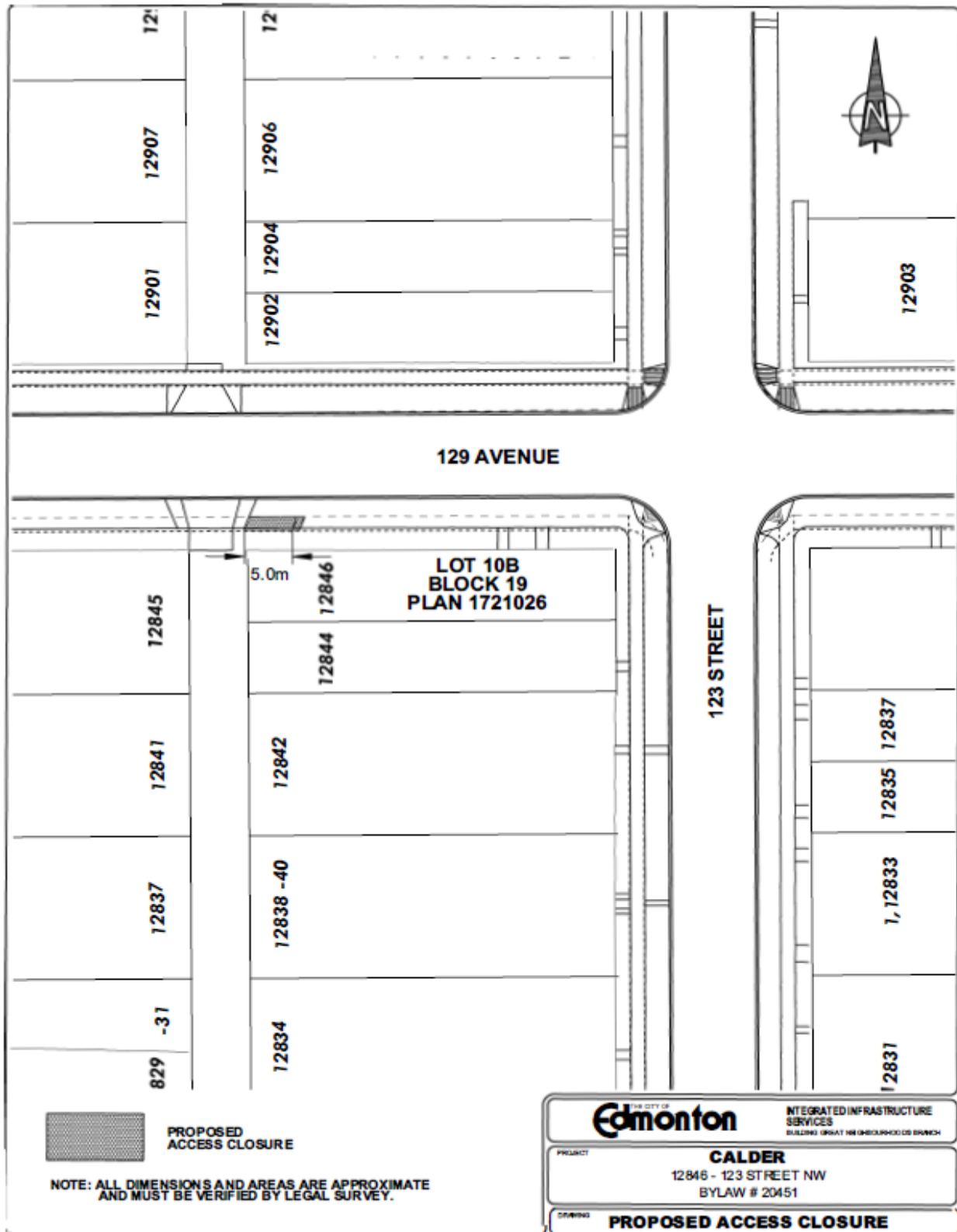

SCHEDULE "A2" TO BYLAW 20451

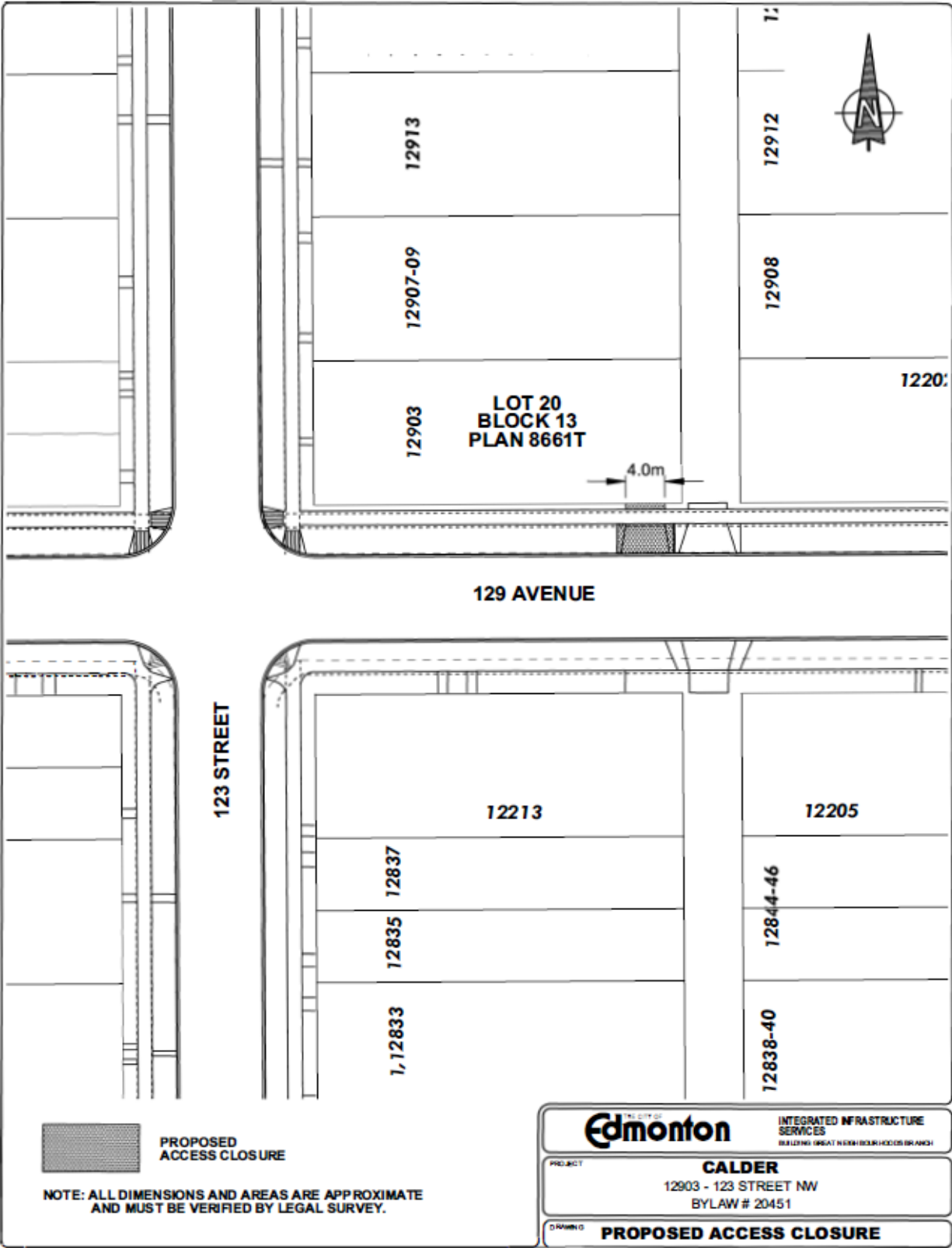

SCHEDULE "A3" TO BYLAW 20451

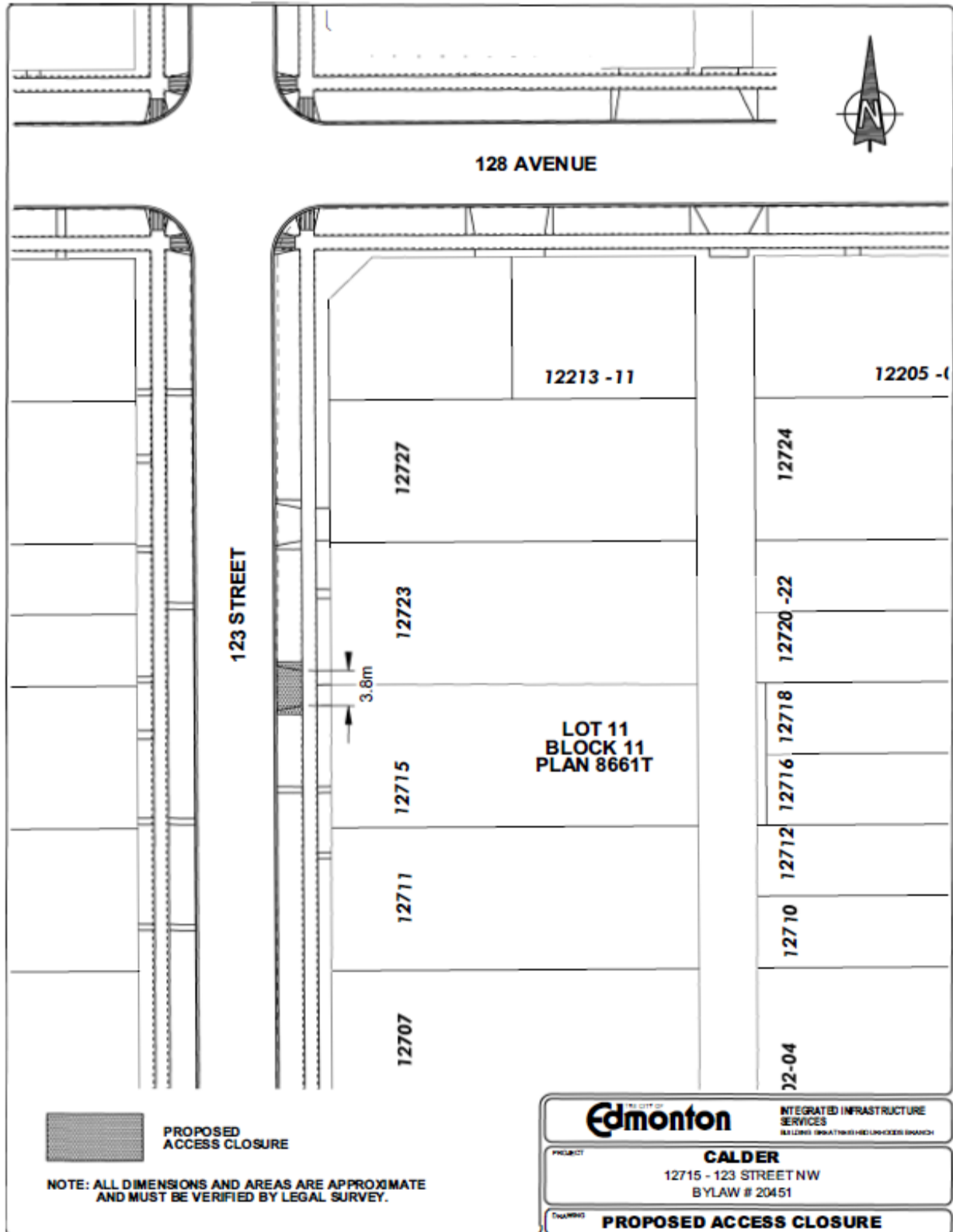

SCHEDULE "A4" TO BYLAW 20451

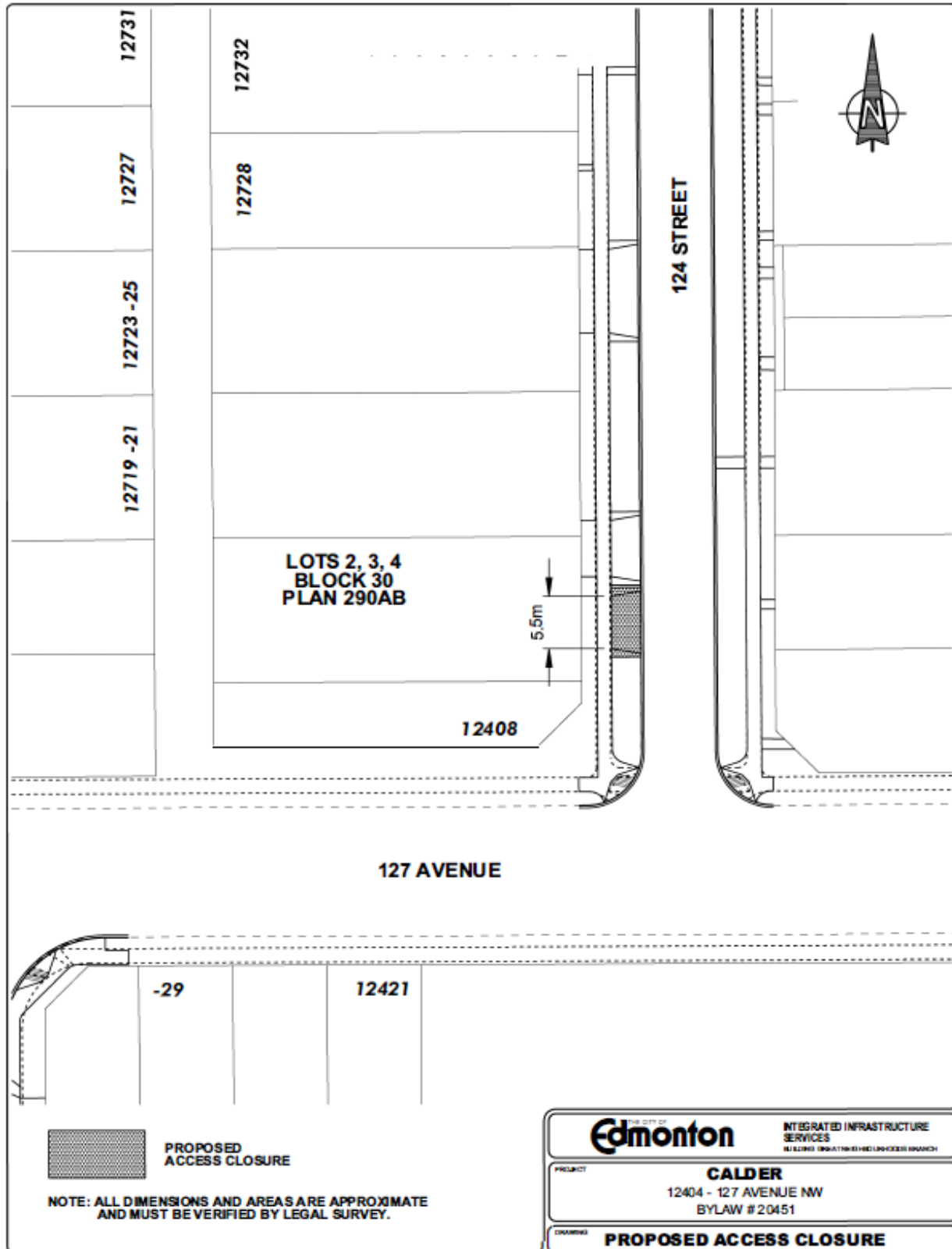

SCHEDULE "A5" TO BYLAW 20451

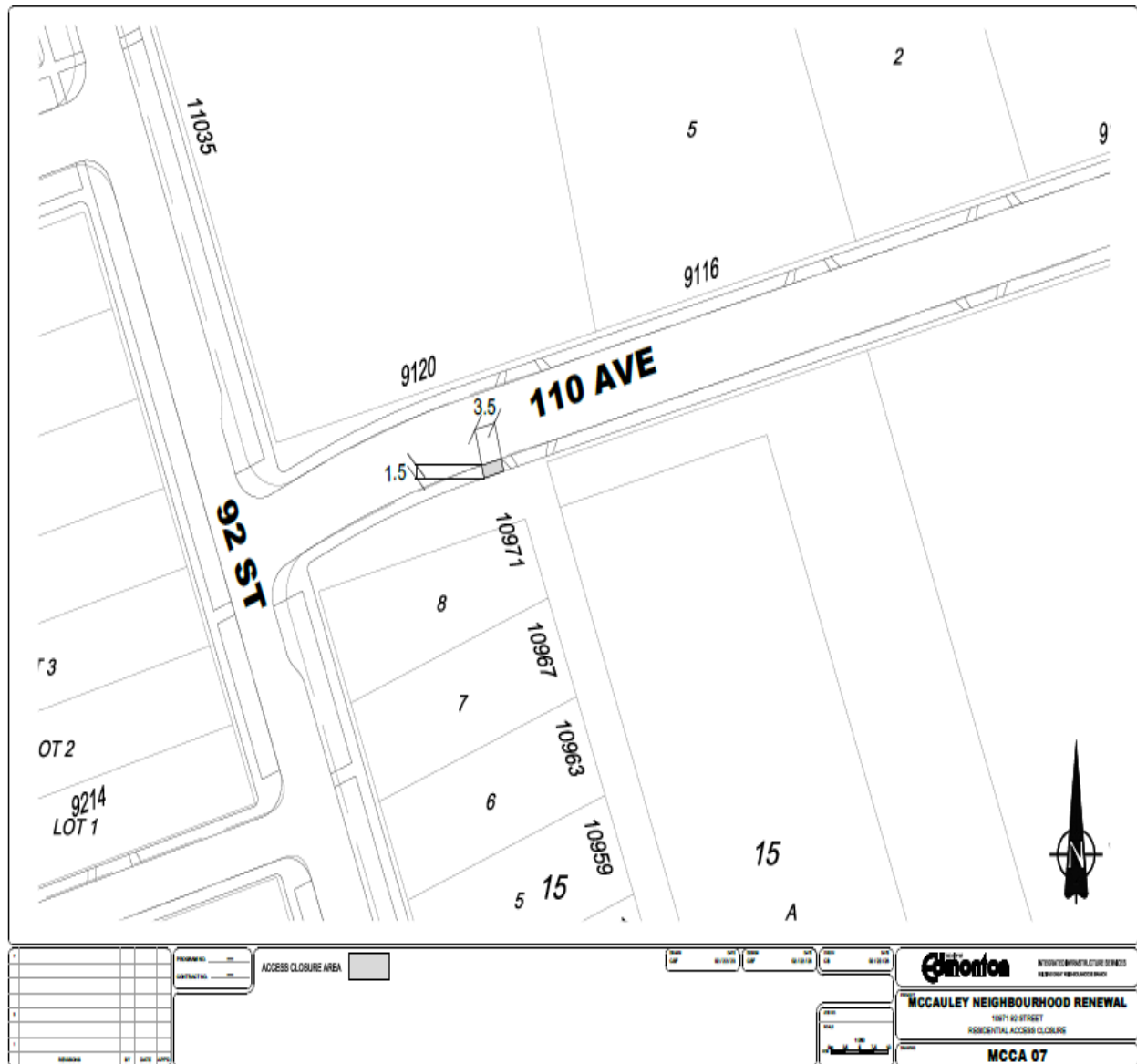

109 AVE

92 ST

93 ST

108A AVE

3.5

3.0

10855

10851

10847

10843

10839

10823

10819

10868

10866

10863

10862

10859

10855

10852

10851

10845

10842

10838

10837

10846

10844

10840

10836

10832

10828

10824

10820

10816

10812

10808

10804

10800

10796

10792

10788

10784

10780

10776

10772

10768

10764

10760

10756

10752

10748

10744

10740

10736

10732

10728

10724

10720

10716

10712

10708

10704

10700

10696

10692

10688

10684

10680

10676

10672

10668

10664

10660

10656

10652

10648

10644

10640

10636

10632

10628

10624

10620

10616

10612

10608

10604

10600

10596

10592

10588

10584

10580

10576

10572

10568

10564

10560

10556

10552

10548

10544

10540

10536

10532

10528

10524

10520

10516

10512

10508

10504

10500

10496

10492

10488

10484

10480

10476

10472

10468

10464

10460

10456

10452

10448

10444

10440

10436

10432

10428

10424

10420

10416

10412

10408

10404

10400

10396

10392

10388

10384

10380

10376

10372

10368

10364

10360

10356

10352

10348

10344

10340

10336

10332

10328

10324

10320

10316

10312

10308

10304

10300

10296

10292

10288

10284

10280

10276

10272

10268

10264

10260

10256

10252

10248

10244

10240

10236

10232

10228

10224

10220

10216

10212

10208

10204

10200

10196

10192

10188

10184

10180

10176

10172

10168

10164

10160

10156

10152

10148

10144

10140

10136

10132

10128

10124

10120

10116

10112

10108

10104

10100

10096

10092

10088

10084

10080

10076

10072

10068

10064

10060

10056

10052

10048

10044

10040

10036

10032

10028

10024

10020

10016

10012

10008

10004

10000

9996

9992

9988

9984

9980

9976

9972

9968

9964

9960

9956

9952

9948

9944

9940

9936

9932

9928

9924

9920

9916

9912

9908

9904

9900

9896

9892

9888

9884

9880

9876

9872

9868

9864

9860

9856

9852

9848

9844

9840

9836

9832

9828

9824

9820

9816

9812

9808

9804

9800

9796

9792

9788

9784

9780

9776

9772

9768

9764

9760

9756

9752

9748

9744

9740

9736

9732

9728

9724

9720

9716

9712

9708

9704

9700

9696

9692

9688

9684

9680

9676

9672

9668

9664

9660

9656

9652

9648

9644

9640

9636

9632

9628

9624

9620

9616

9612

9608

9604

9600

9596

9592

9588

9584

9580

9576

9572

9568

9564

9560

9556

9552

9548

9544

9540

9536

9532

9528

9524

9520

9516

9512

9508

9504

9500

9496

9492

9488

9484

9480

9476

9472

9468

9464

9460

9456

9452

9448

9444

9440

9436

SCHEDULE "A7" TO BYLAW 20451



NOTE: ALL DIMENSIONS AND AREAS ARE APPROXIMATE AND MUST BE VERIFIED BY LEGAL SURVEY



INTERGRATED INFRASTRUCTURE SERVICES
BUILDING GREAT NEIGHBOURHOODS BRANCH

SUBJECT PROPERTY

OTTEWELL NBHD RENEWAL Proposed Access Closure - BYLAW 20451

Legal Description 7115 93 Ave NW
LOT 8, BLK 25, PLAN 6540KS

SCALE: 1:500



SCHEDULE "A8" TO BYLAW 20451

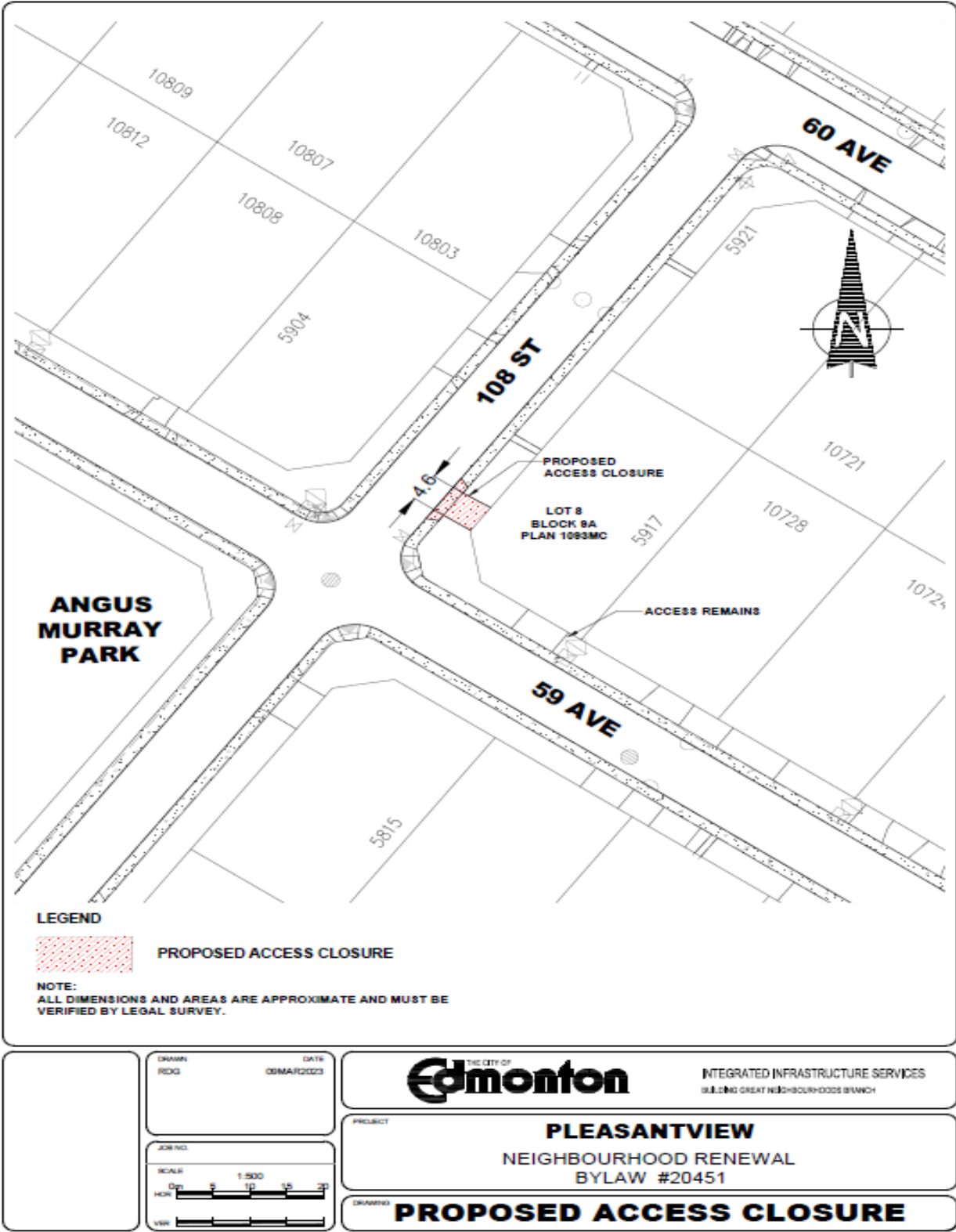

SCHEDULE "A9" TO BYLAW 20451

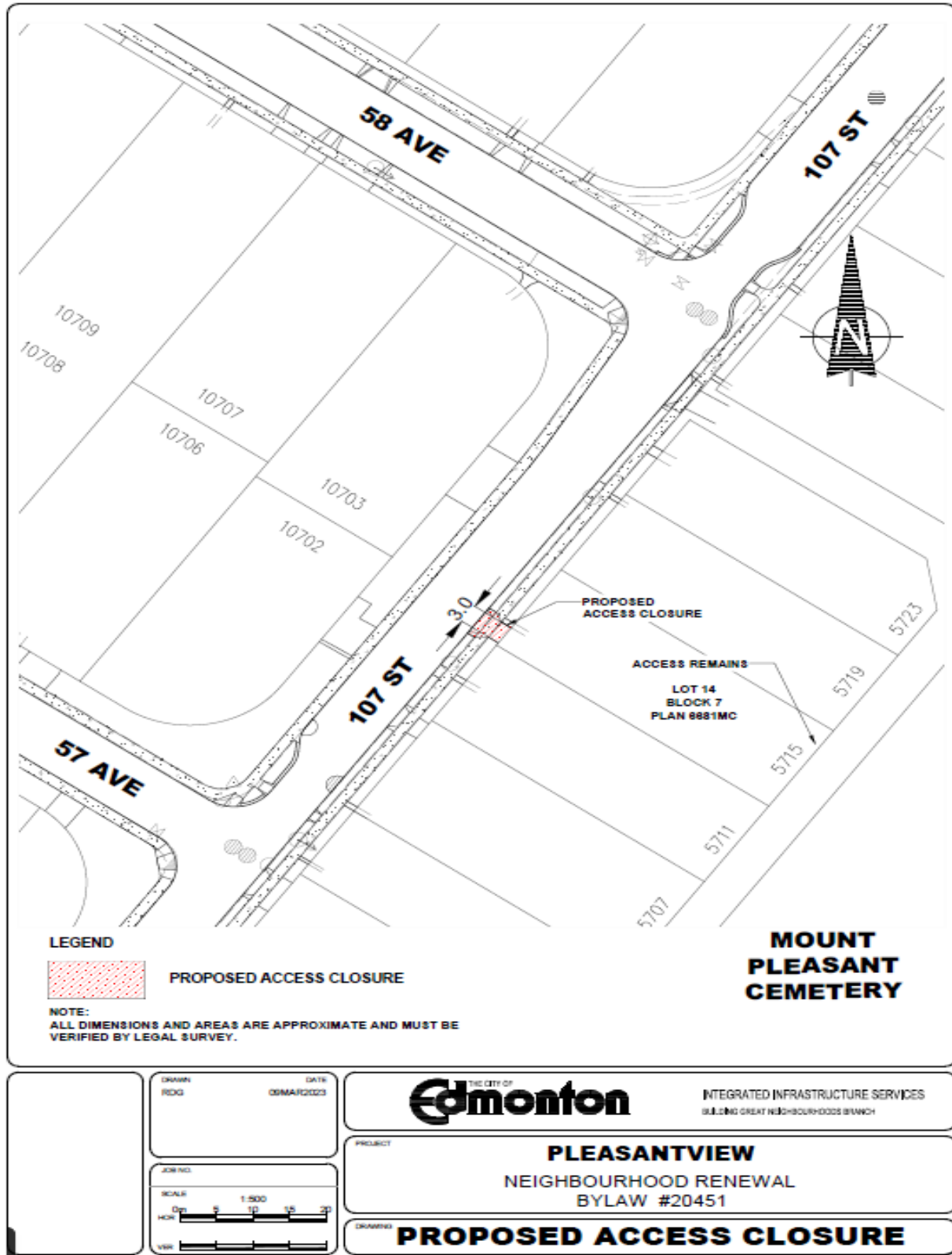

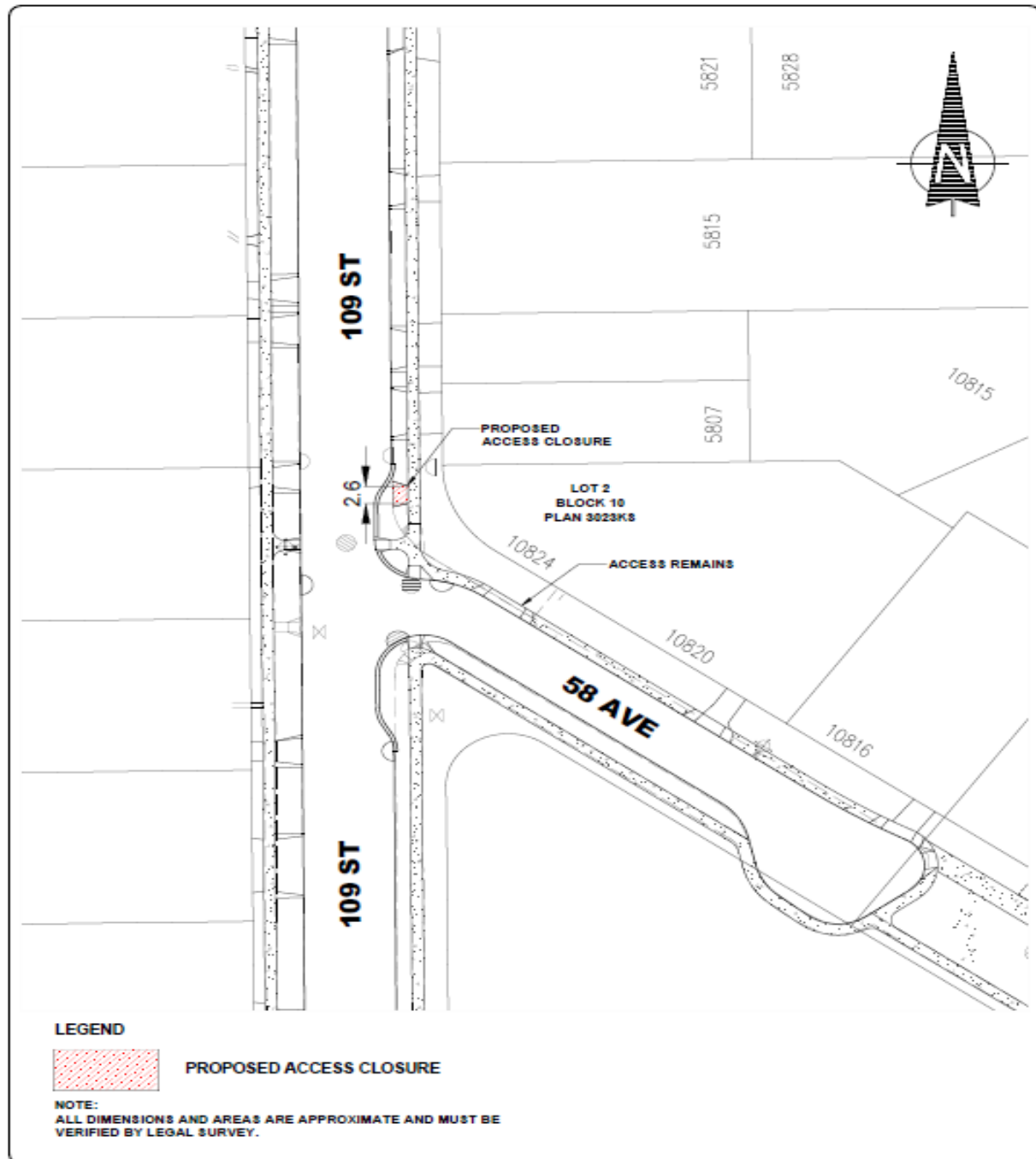

SCHEDULE "A10" TO BYLAW 20451

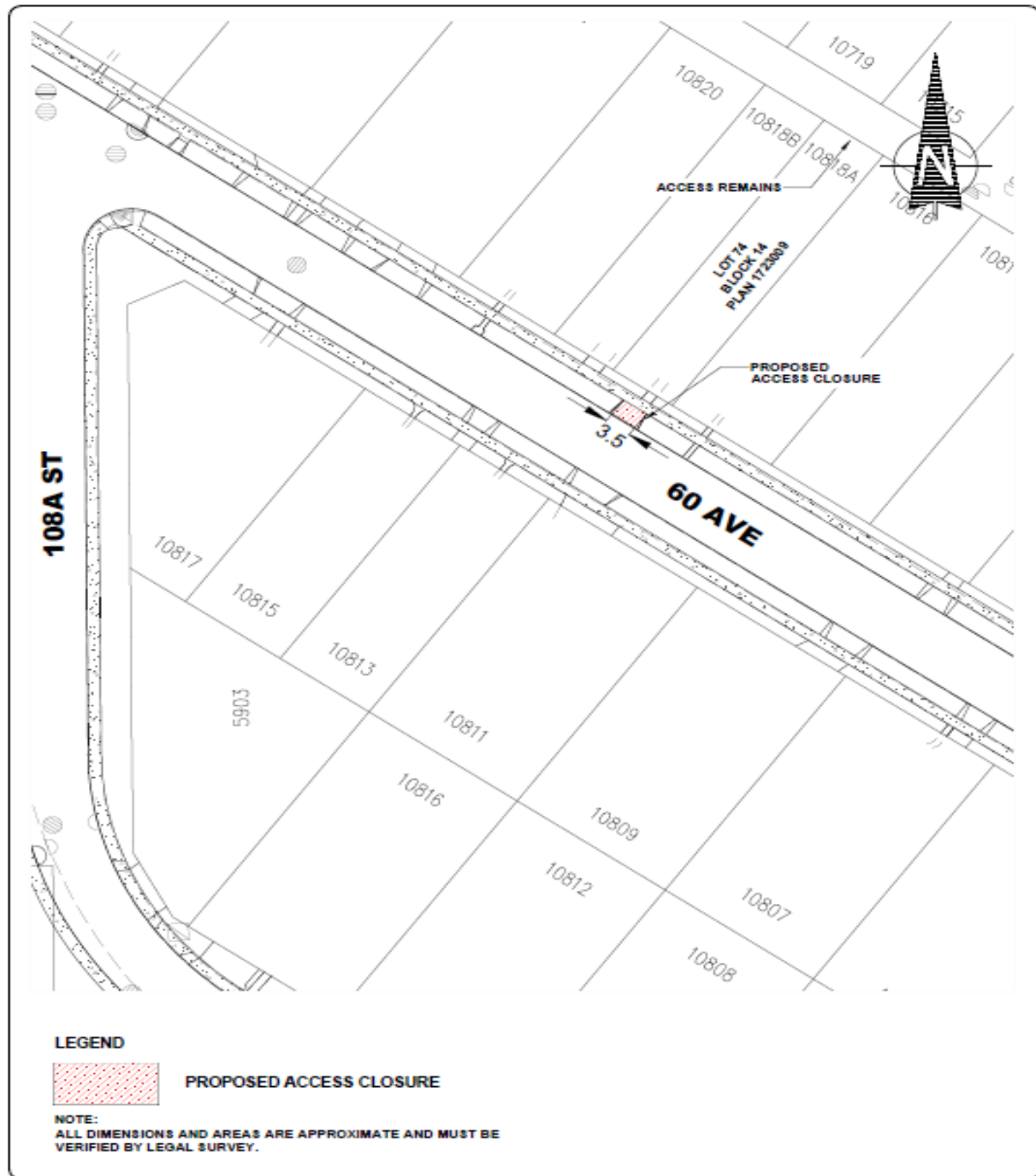

| | | | | |
|--|---|----------------------|---|--|
| | DRAWN: RDG | DATE: 08/MAY/2023 | | INTEGRATED INFRASTRUCTURE SERVICES BUILDING GREAT NEIGHBOURHOODS BRANCH |
| | JOB NO.: | | PROJECT: | |
| | SCALE: 1:500 HCH: 0 5 10 15 20 VCH: | | PLEASANTVIEW NEIGHBOURHOOD RENEWAL BYLAW #20451 | |
| | | | DRAWN BY: | |
| | | | PROPOSED ACCESS CLOSURE | |

SCHEDULE "A11" TO BYLAW 20451

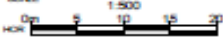

| | | | | |
|--|--|----------------------|--|--|
| | DRAWN: RDG | DATE: 06/MAR/2023 |  THE CITY OF Edmonton | INTEGRATED INFRASTRUCTURE SERVICES BUILDING GREAT NEIGHBOURHOODS BRANCH |
| | JOB NO.: | | PROJECT: PLEASANTVIEW NEIGHBOURHOOD RENEWAL BYLAW #20451 | |
| | SCALE: 1:500  | | DRAWN BY: PROPOSED ACCESS CLOSURE | |