

The City of Edmonton

Bylaw 20451

Access Closures to Support 2023 Roadway Construction

WHEREAS the Municipal Council of the City of Edmonton may pass a Bylaw pursuant to Section 28 of the *Highways Development and Protection Act*, S.A. 2004, c. H-8.5 for the purpose of removing any access to a controlled street; and

WHEREAS City Council has considered the proposed closure and has agreed that it is in the public interest to pass this Bylaw;

NOW THEREFORE the Municipal Council of the City of Edmonton, duly assembled, enacts as follows:

1. All means of access to or from a controlled street generally as illustrated on the attached Schedules "A1" to "A11", are hereby closed.

READ a first time this	16th	day of	May	2023;
READ a second time this	16th	day of	May	2023;
READ a third time this	16th	day of	May	2023;
SIGNED AND PASSED this	16th	day of	May	2023.

THE CITY OF EDMONTON

A. Sohi

.....
MAYOR



.....
CITY CLERK

SCHEDULE "A1" TO BYLAW 20451

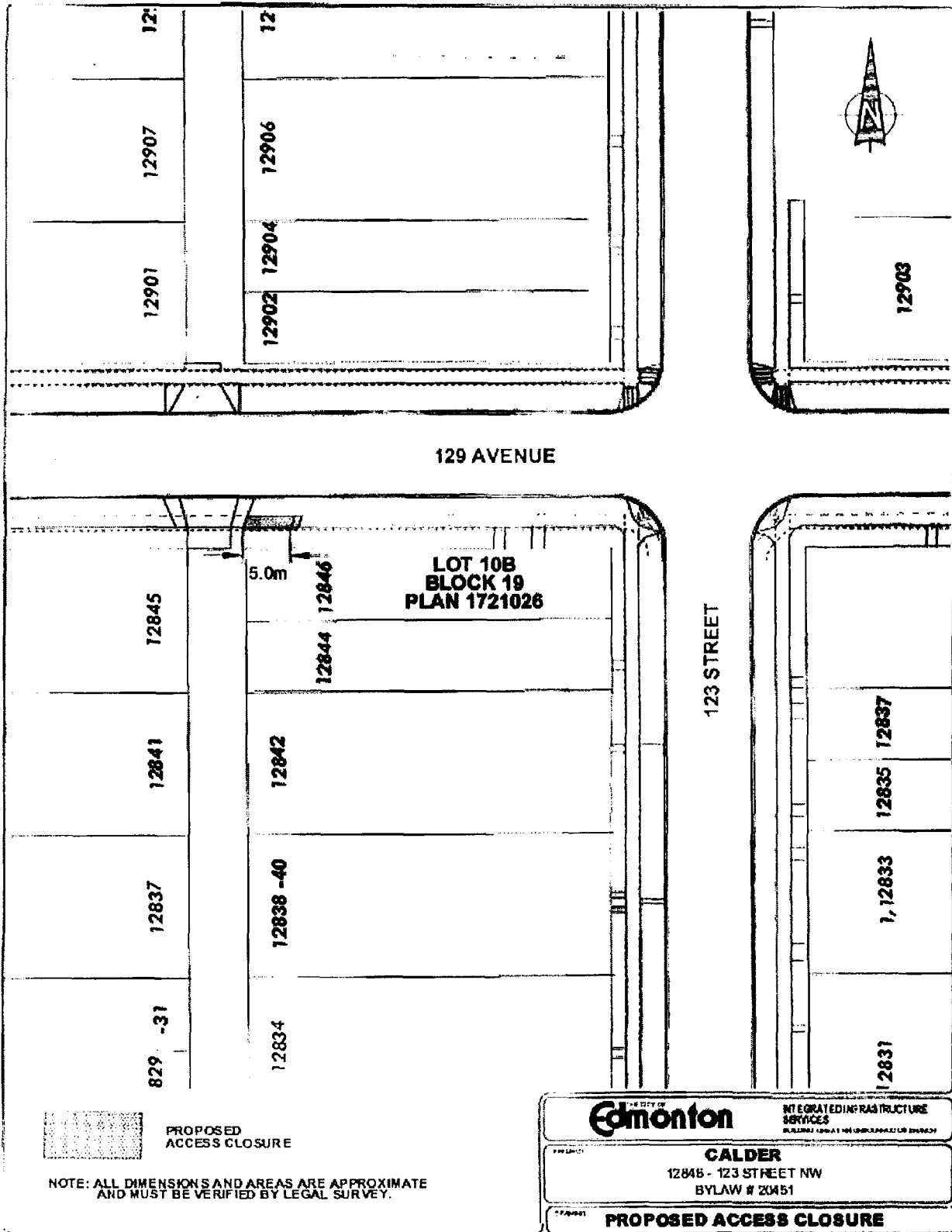

SCHEDULE "A2" TO BYLAW 20451

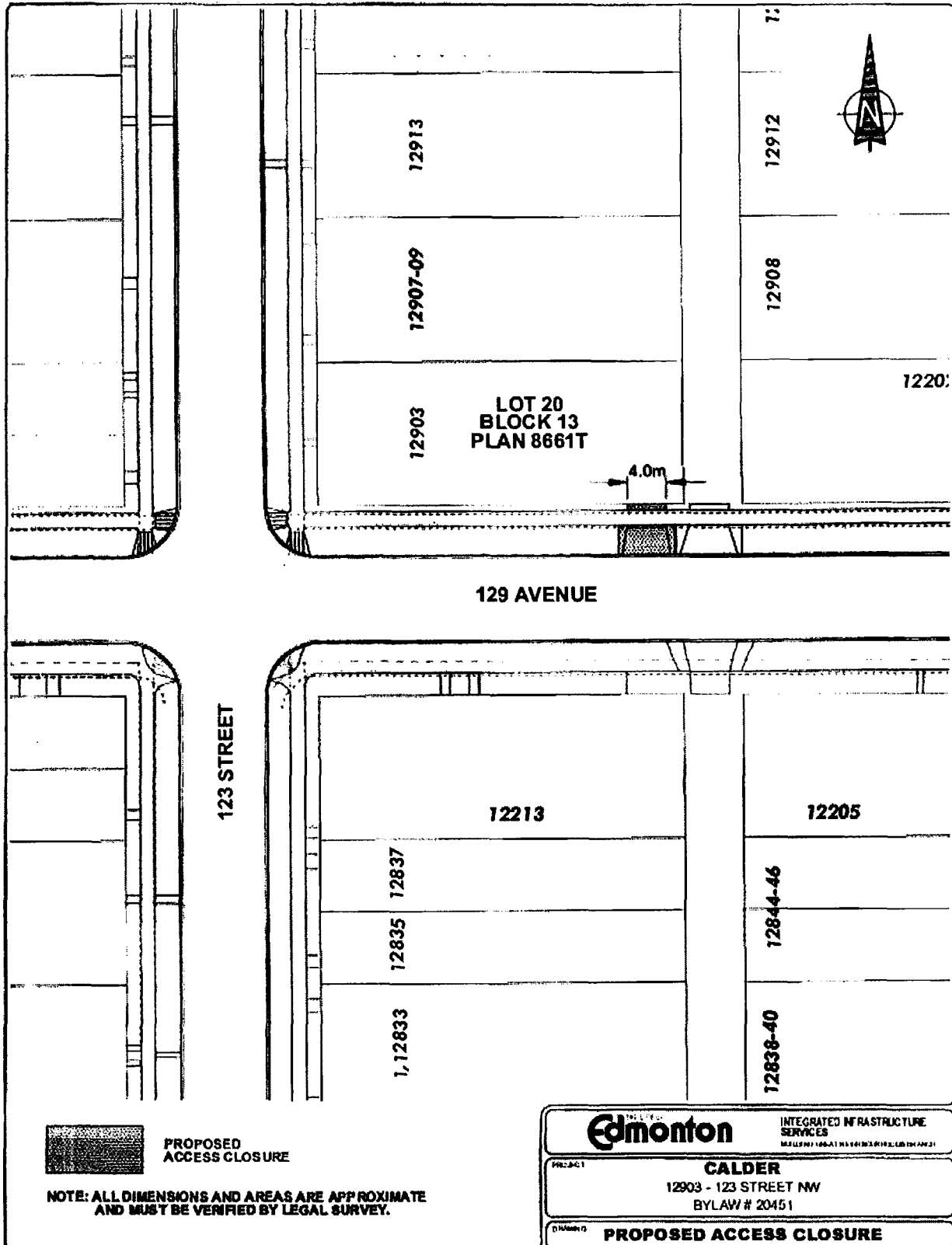

**PROPOSED
ACCESS CLOSURE**

**NOTE: ALL DIMENSIONS AND AREAS ARE APPROXIMATE
AND MUST BE VERIFIED BY LEGAL SURVEY.**



**INTEGRATED INFRASTRUCTURE
SERVICES**
MILLER/166-AT/16/06/2016/12/16/16/21

PROJECT

CALDER

**12903 - 123 STREET NW
BYLAW # 20451**

DRAWING #

PROPOSED ACCESS CLOSURE

SCHEDULE "A3" TO BYLAW 20451

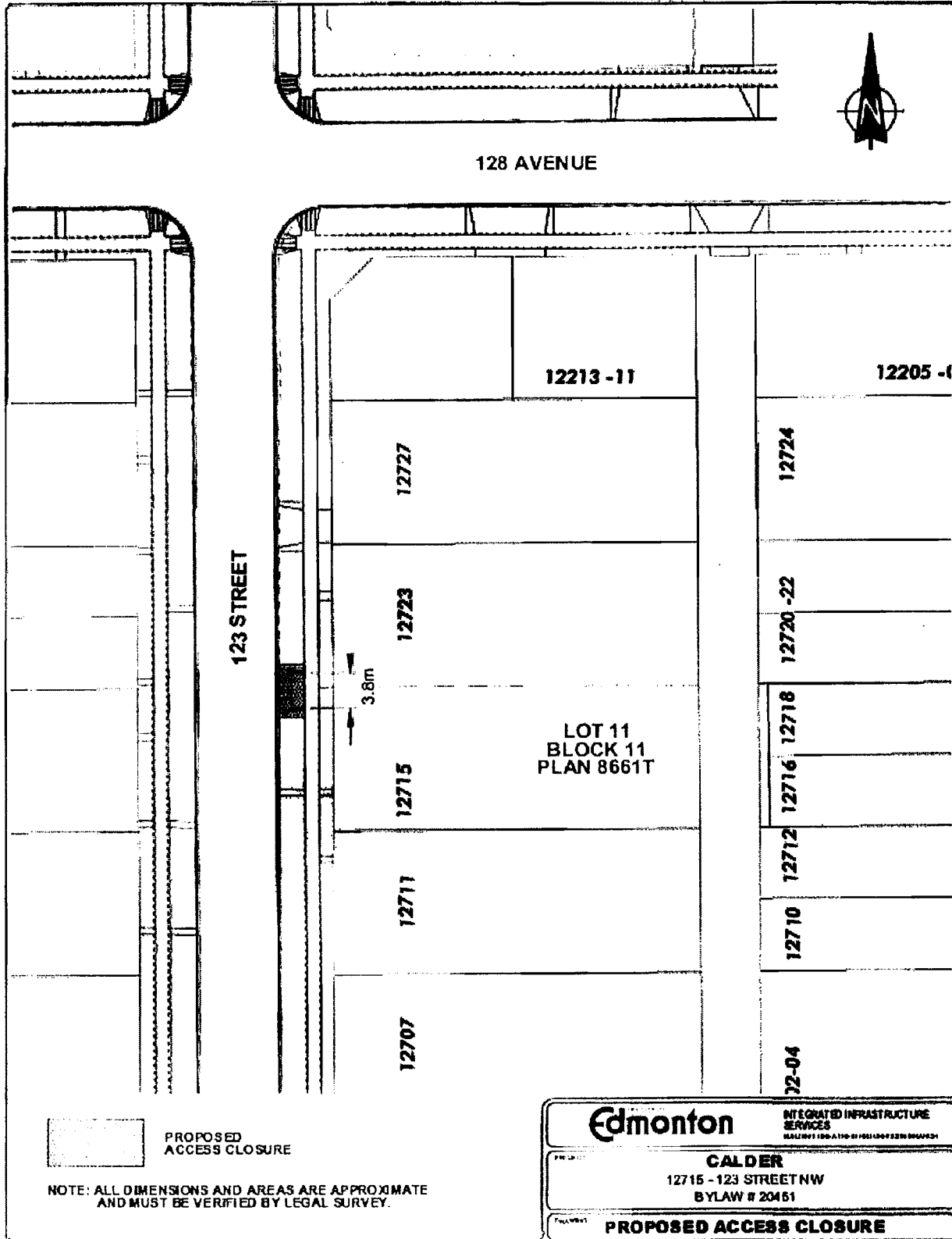

PROPOSED
ACCESS CLOSURE

NOTE: ALL DIMENSIONS AND AREAS ARE APPROXIMATE
AND MUST BE VERIFIED BY LEGAL SURVEY.

Edmonton INTEGRATED INFRASTRUCTURE SERVICES
CALL 781.100.4110 OR 1-800-468-8888

CALDER
 12715 - 123 STREET NW
 BYLAW # 20451

PROPOSED ACCESS CLOSURE

SCHEDULE "A4" TO BYLAW 20451

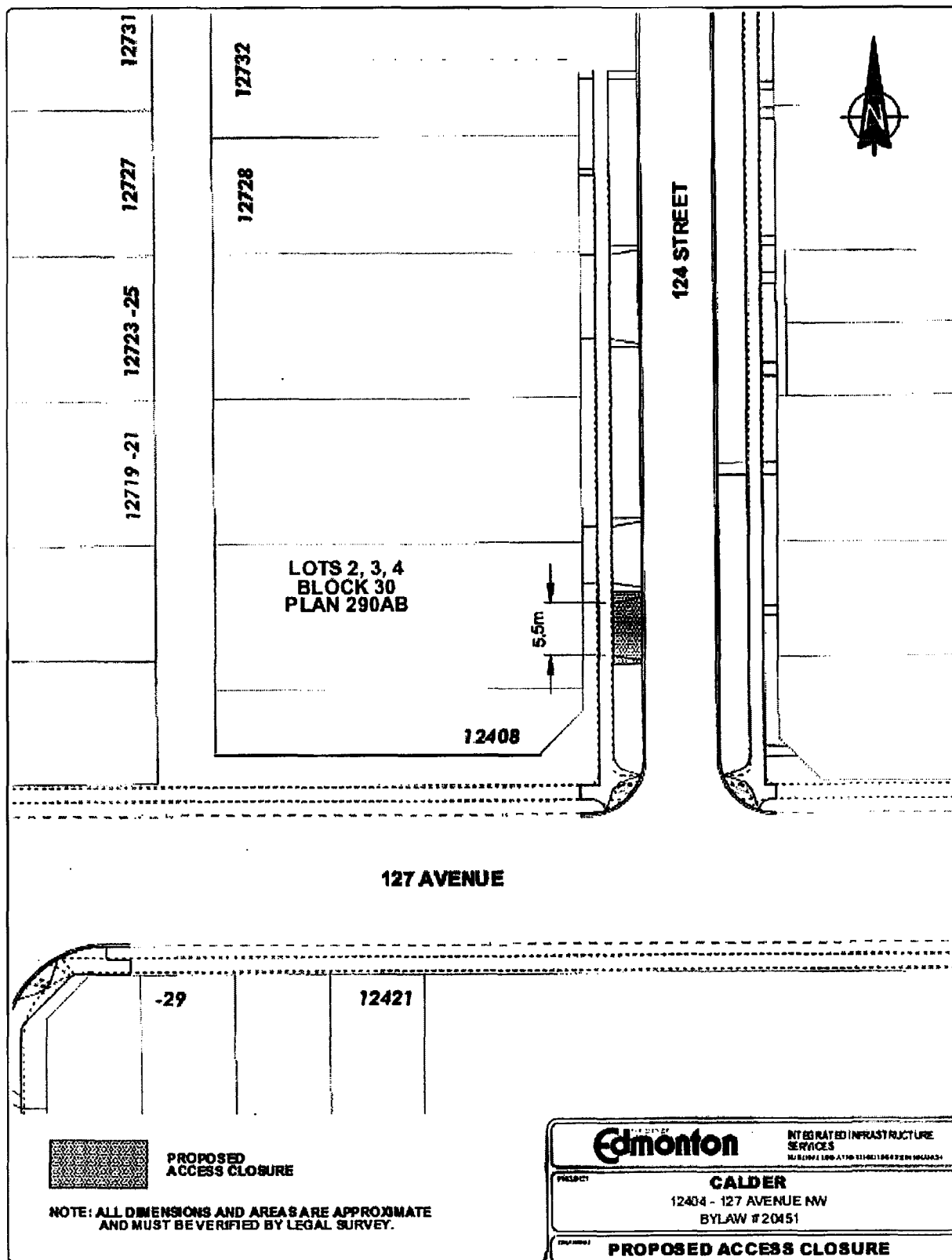

PROPOSED ACCESS CLOSURE

NOTE: ALL DIMENSIONS AND AREAS ARE APPROXIMATE AND MUST BE VERIFIED BY LEGAL SURVEY.

	INTEGRATED INFRASTRUCTURE SERVICES <small>MURRAY LOU ATYD 3114021364 2308 06040434</small>
	CALDER 12404 - 127 AVENUE NW BYLAW #20451
PROPOSED ACCESS CLOSURE	

SCHEDULE "A5" TO BYLAW 20451

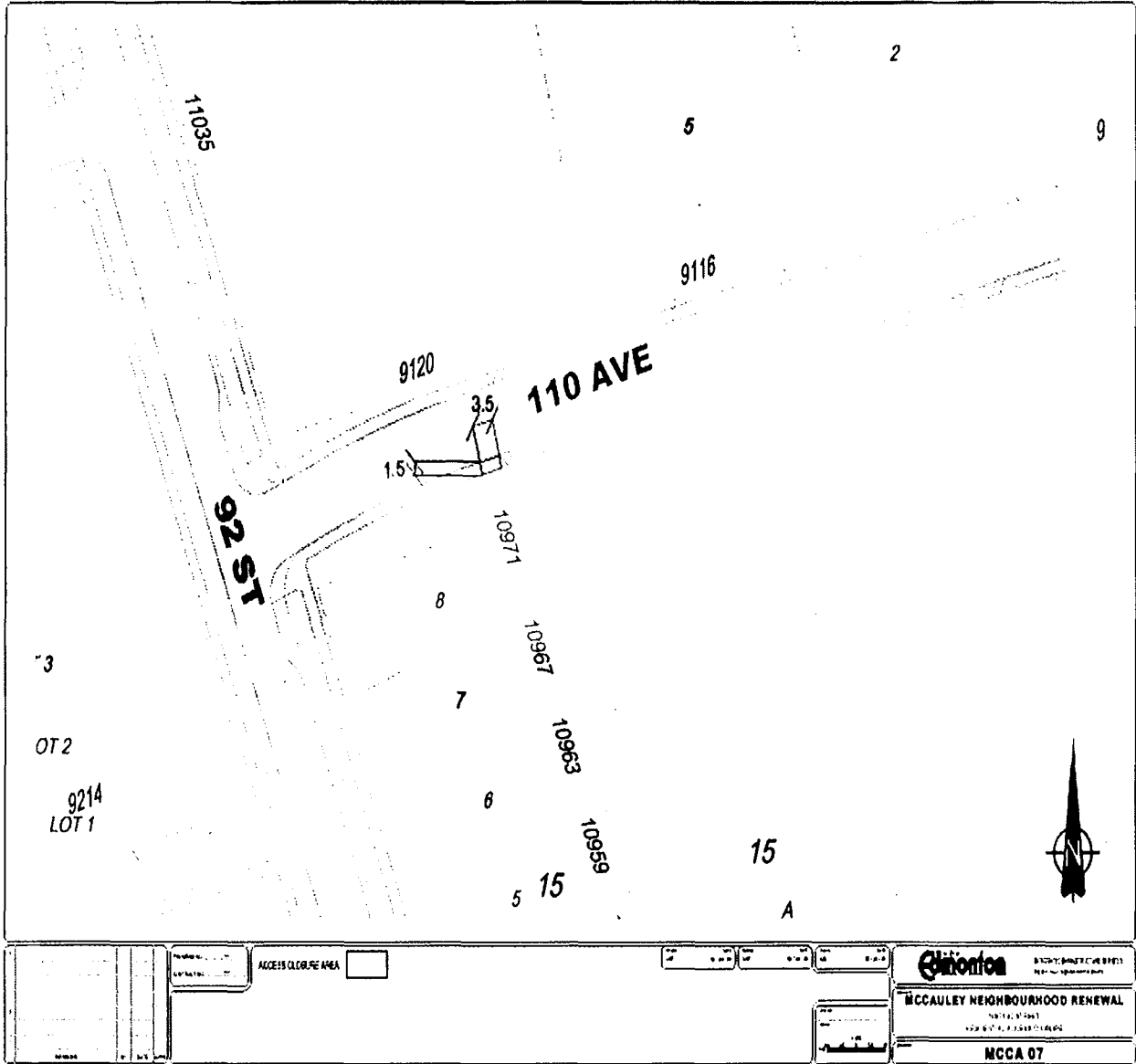

SCHEDULE "A6" TO BYLAW 20451

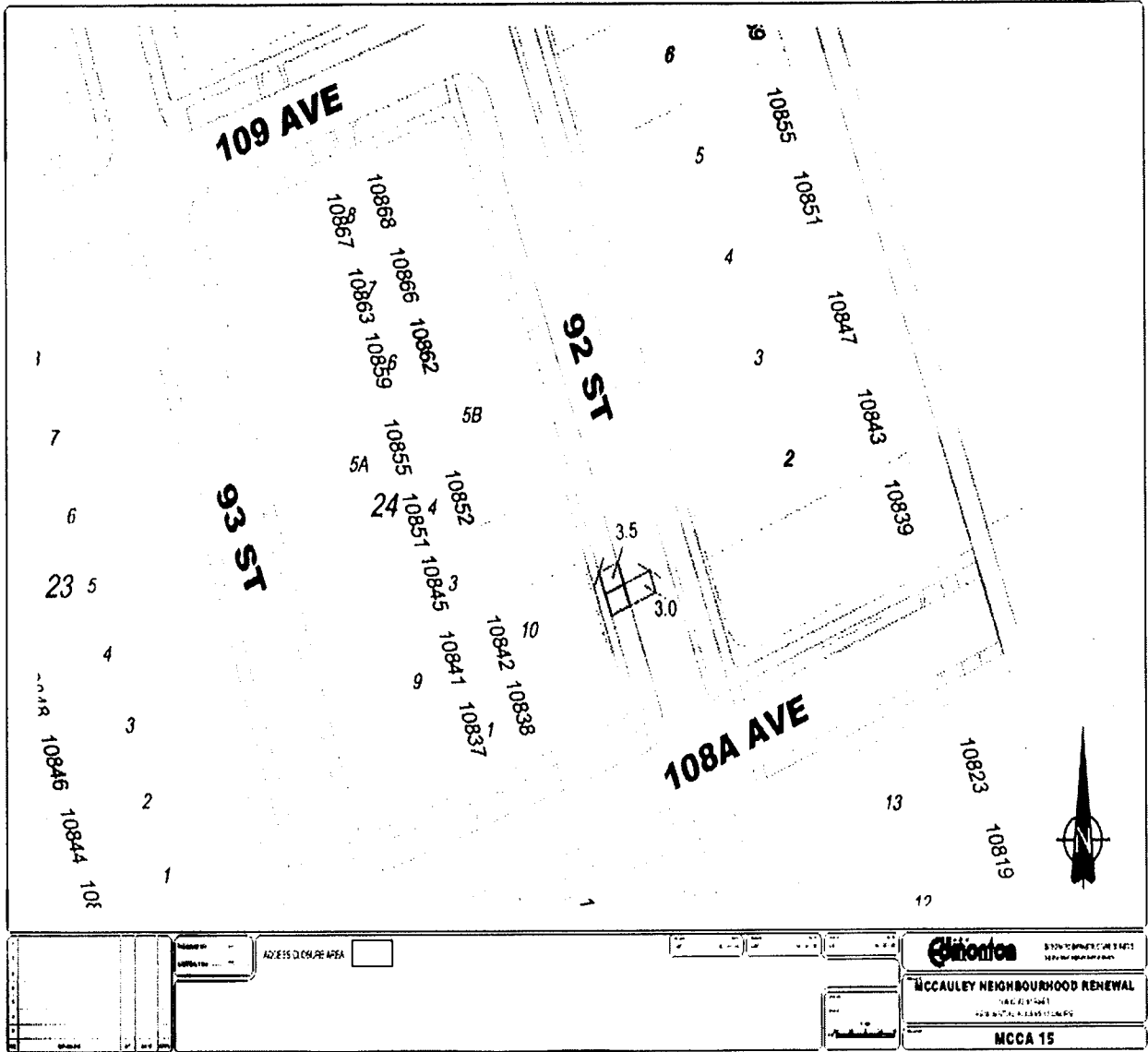

<p> <input type="checkbox"/> Address Disclosure <input type="checkbox"/> Address Disclosure </p>	<p> <input type="checkbox"/> Address Disclosure <input type="checkbox"/> Address Disclosure </p>	<p> </p>	<p> <small>5100, 5100, 5100, 5100</small> MCCAULEY NEIGHBOURHOOD RENEWAL <small>1000, 1000, 1000, 1000</small> MCCA 15 </p>
---	---	----------	--

SCHEDULE "A7" TO BYLAW 20451

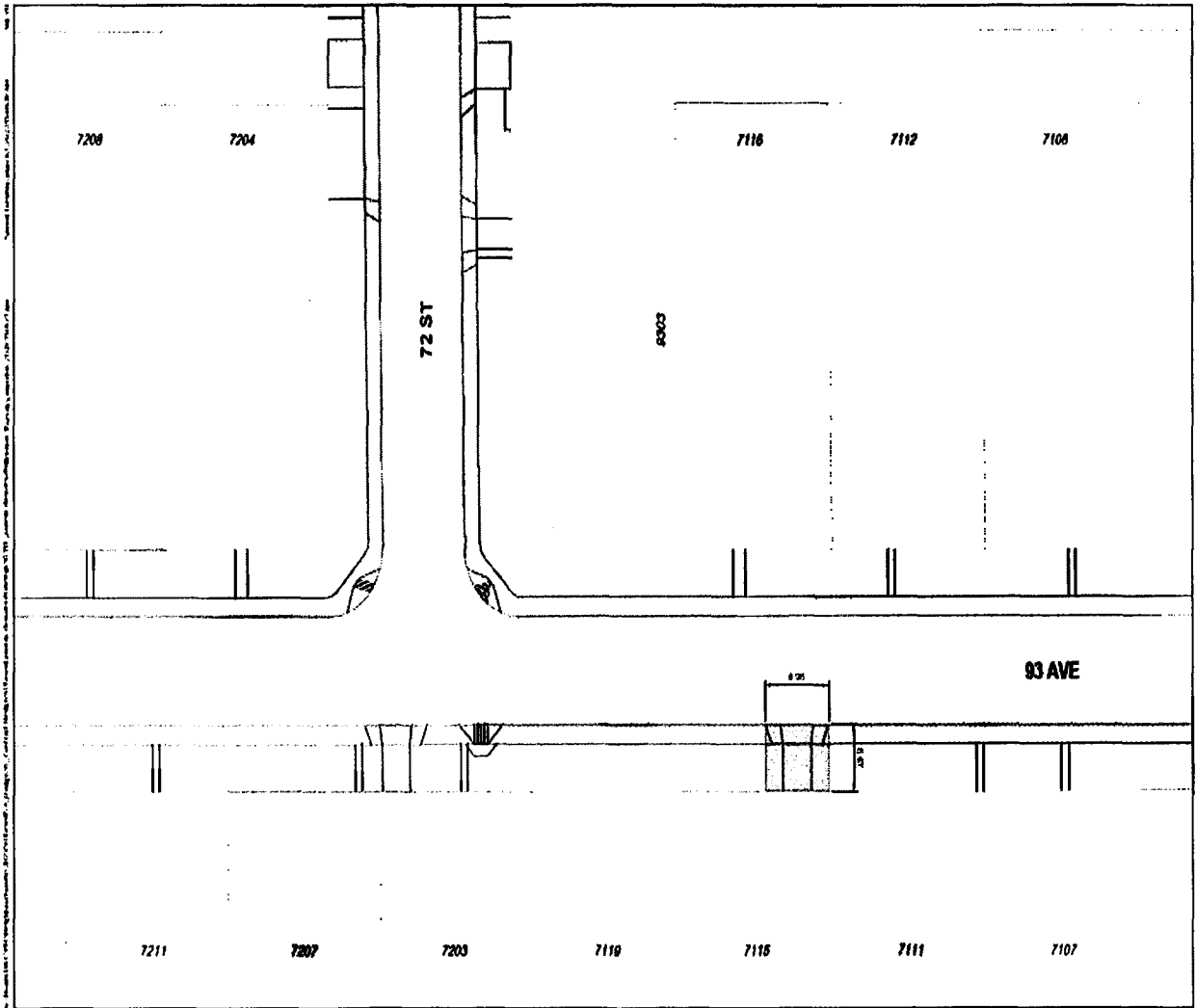

NOTE: ALL DIMENSIONS AND AREAS ARE APPROXIMATE AND MUST BE VERIFIED BY LEGAL SURVEY



INTEGRATED INFRASTRUCTURE SERVICES
BUILDING GREAT NEIGHBOURHOODS BRANCH

SUBJECT PROPERTY
OTTEWELL NBHD RENEWAL Proposed Access Closure - BYLAW 20451
Legal Description 7115 93 Ave NW
LOT 8, BLK 25, PLAN 6540KS

SCALE 1:200



SCHEDULE "A8" TO BYLAW 20451

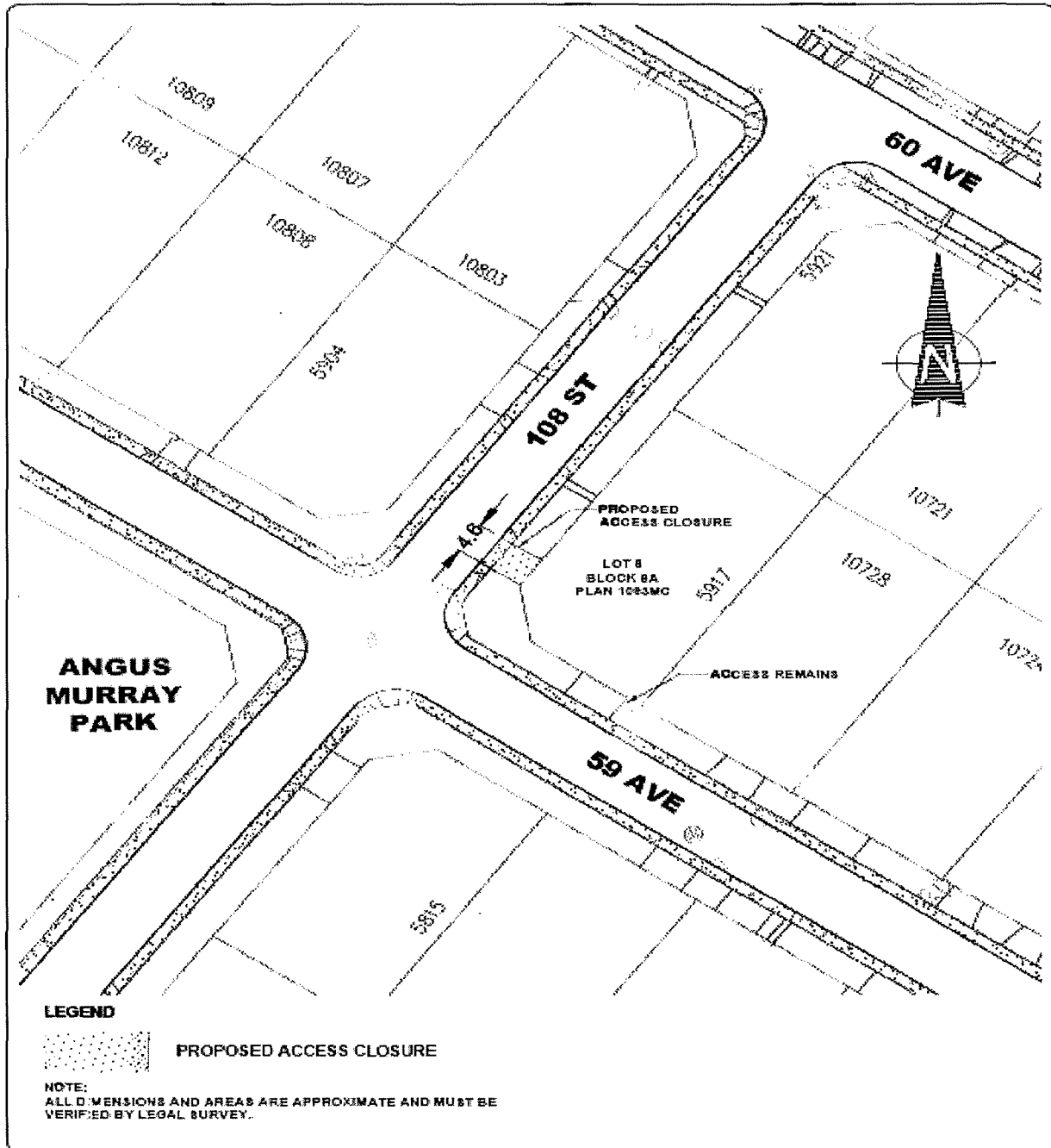

LEGEND





PROPOSED ACCESS CLOSURE

NOTE:
ALL DIMENSIONS AND AREAS ARE APPROXIMATE AND MUST BE VERIFIED BY LEGAL SURVEY.

	<p>DATE: 10/11/2011 DRAWN BY: J. GARDNER</p>	<p>THE CITY OF Edmonton INTEGRATED INFRASTRUCTURE SERVICES BUILDING GREAT NEIGHBOURHOODS TOGETHER</p>
	<p>SCALE: 1:5000 0m 5m 10m 15m 20m</p>	<p>PLEASANTVIEW NEIGHBOURHOOD RENEWAL BYLAW #20451</p>
<p>PROPOSED ACCESS CLOSURE</p>		

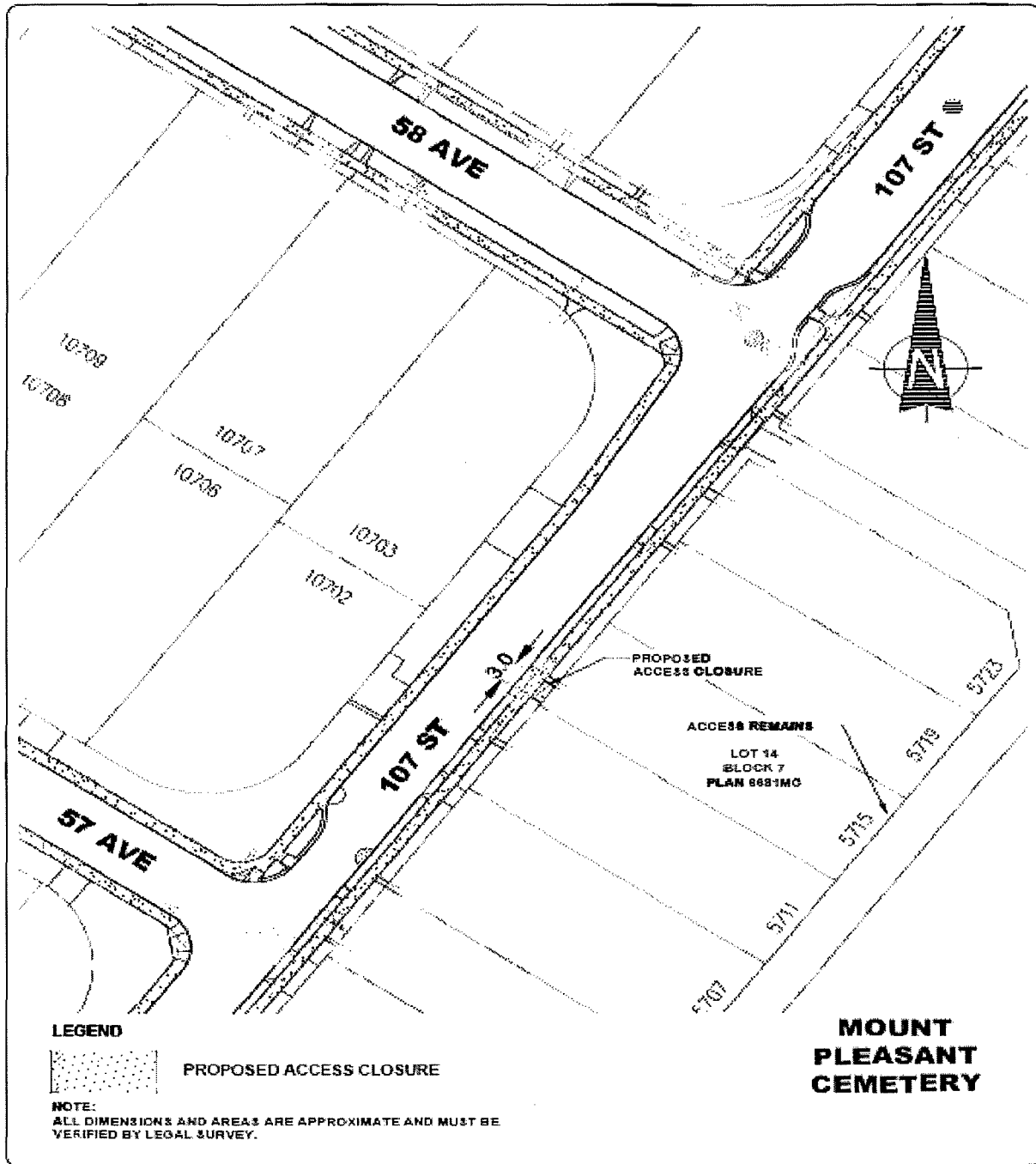
SCHEDULE "A9" TO BYLAW 20451



<p>LEGEND</p> <p> PROPOSED ACCESS CLOSURE</p>	<p>DATE: 10/03</p> <p>BY: CHAUNCEY</p>	<p>Edmonton THE CITY OF</p> <p>INTEGRATED INFRASTRUCTURE SERVICES <small>INTEGRATION • INNOVATION • INSPIRATION</small></p>
<p>SCALE</p> <p>1:500</p> <p>0 5 10 15 20</p>	<p>PROJECT: PLEASANTVIEW</p> <p>NEIGHBOURHOOD RENEWAL</p> <p>BYLAW #20451</p>	
<p>DOCUMENT: PROPOSED ACCESS CLOSURE</p>		

SCHEDULE "A10" TO BYLAW 20451

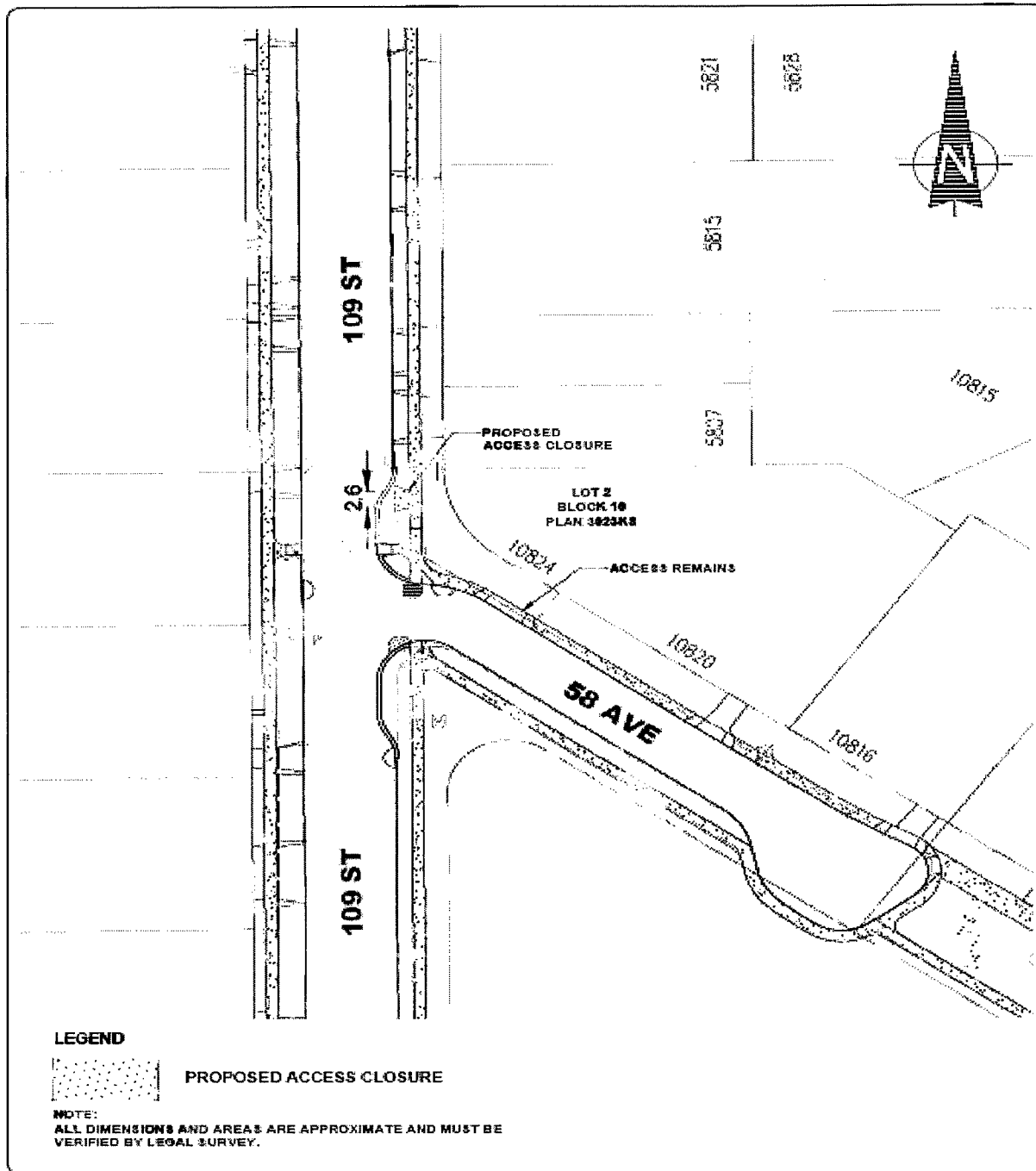

LEGEND



PROPOSED ACCESS CLOSURE

NOTE:

ALL DIMENSIONS AND AREAS ARE APPROXIMATE AND MUST BE VERIFIED BY LEGAL SURVEY.

15409991 154113 154113 154113 154113 154113	154113 154113 154113 154113 154113 154113
154113 154113 154113 154113 154113 154113	

<p>INTEGRATED INFRASTRUCTURE SERVICES</p>
<p>PLEASANTVIEW</p> <p>NEIGHBOURHOOD RENEWAL</p> <p>BYLAW #20451</p>
<p>PROPOSED ACCESS CLOSURE</p>

SCHEDULE "A11" TO BYLAW 20451

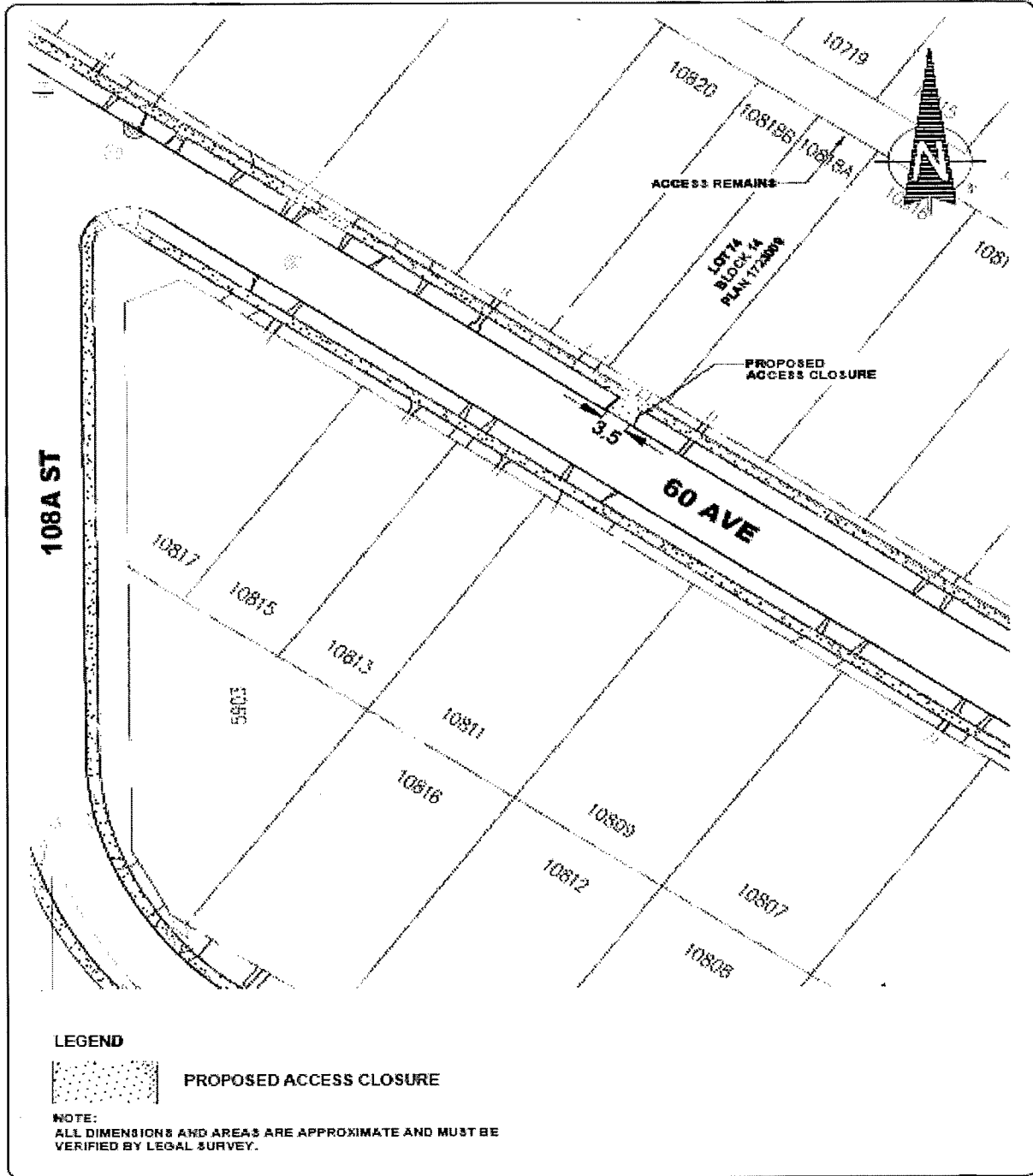

	DRAWN: EDCG DATE: 03/04/11 23:23	THE CITY OF Edmonton INTEGRATED INFRASTRUCTURE SERVICES (S.L.) (S.E.) (S.W.) (N.W.) (S.E.) (S.W.) (N.W.) (S.E.)
	SCALE: 1:500 	
		DRAWING: PROPOSED ACCESS CLOSURE