

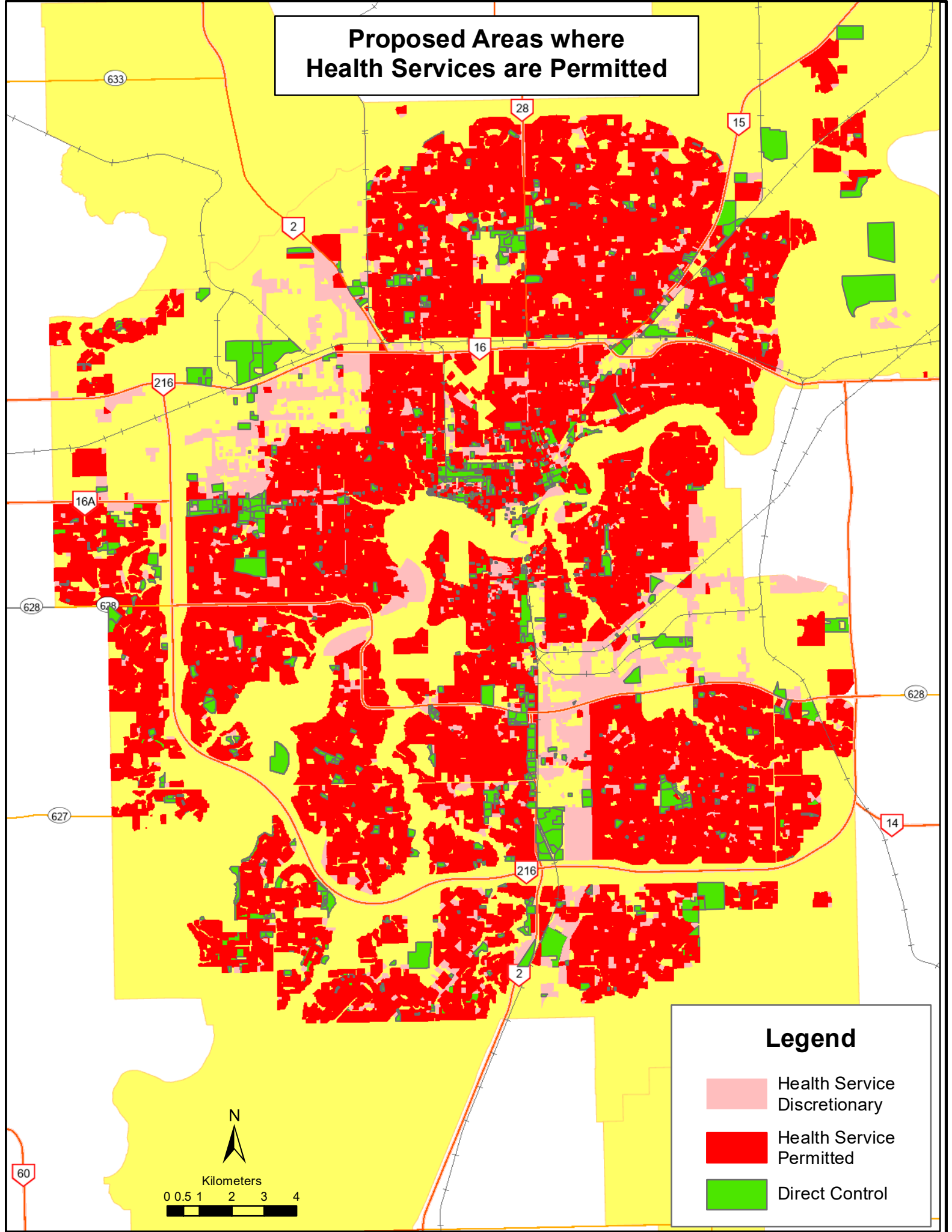



# Proposed Areas where Health Services are Permitted





## Legend

-  Health Service Discretionary
-  Health Service Permitted
-  Direct Control

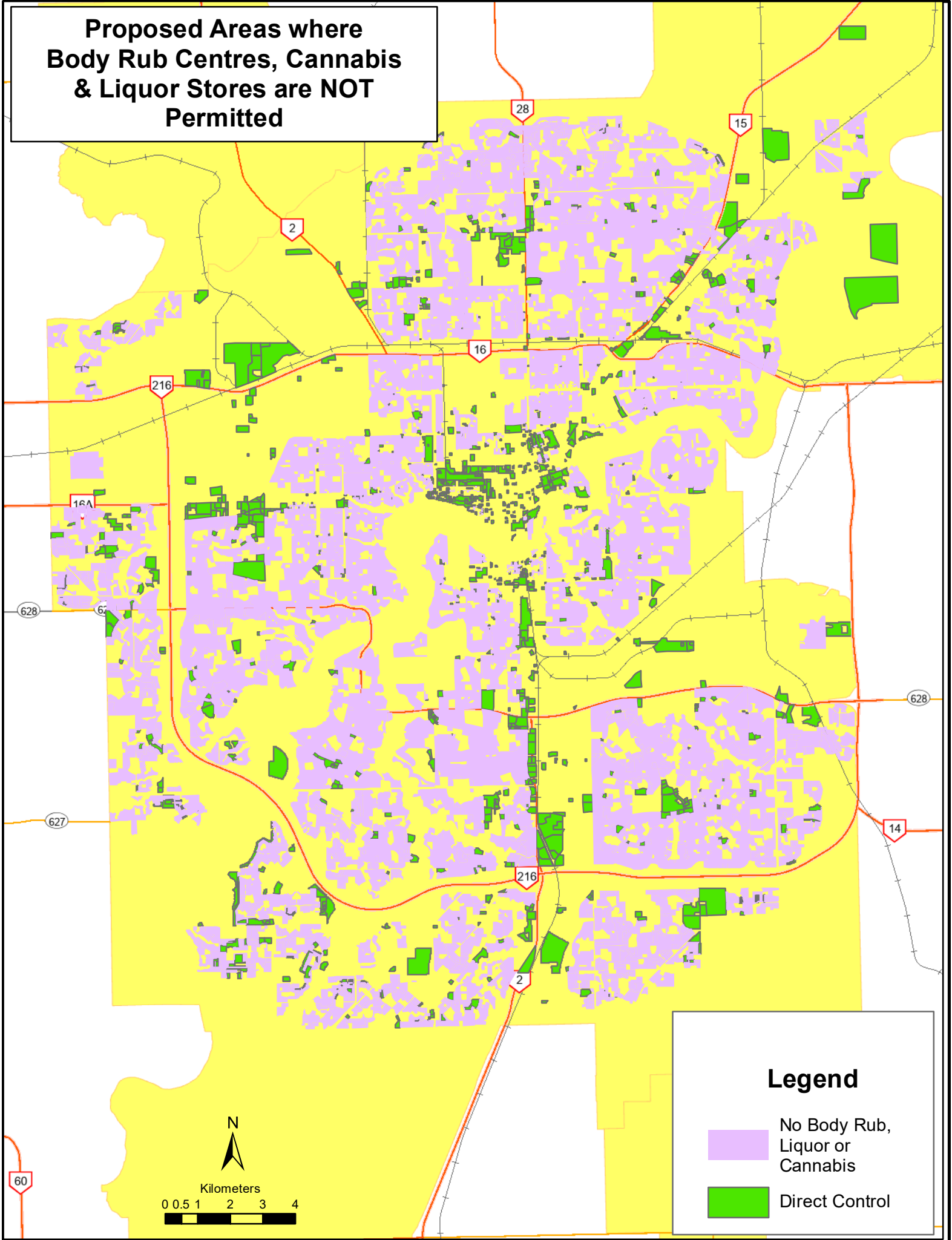
**Proposed Areas where  
Body Rub Centres, Cannabis  
& Liquor Stores are NOT  
Permitted**



**Legend**

-  No Body Rub, Liquor or Cannabis
-  Direct Control

# Map 1 & Map 2 Features Combined

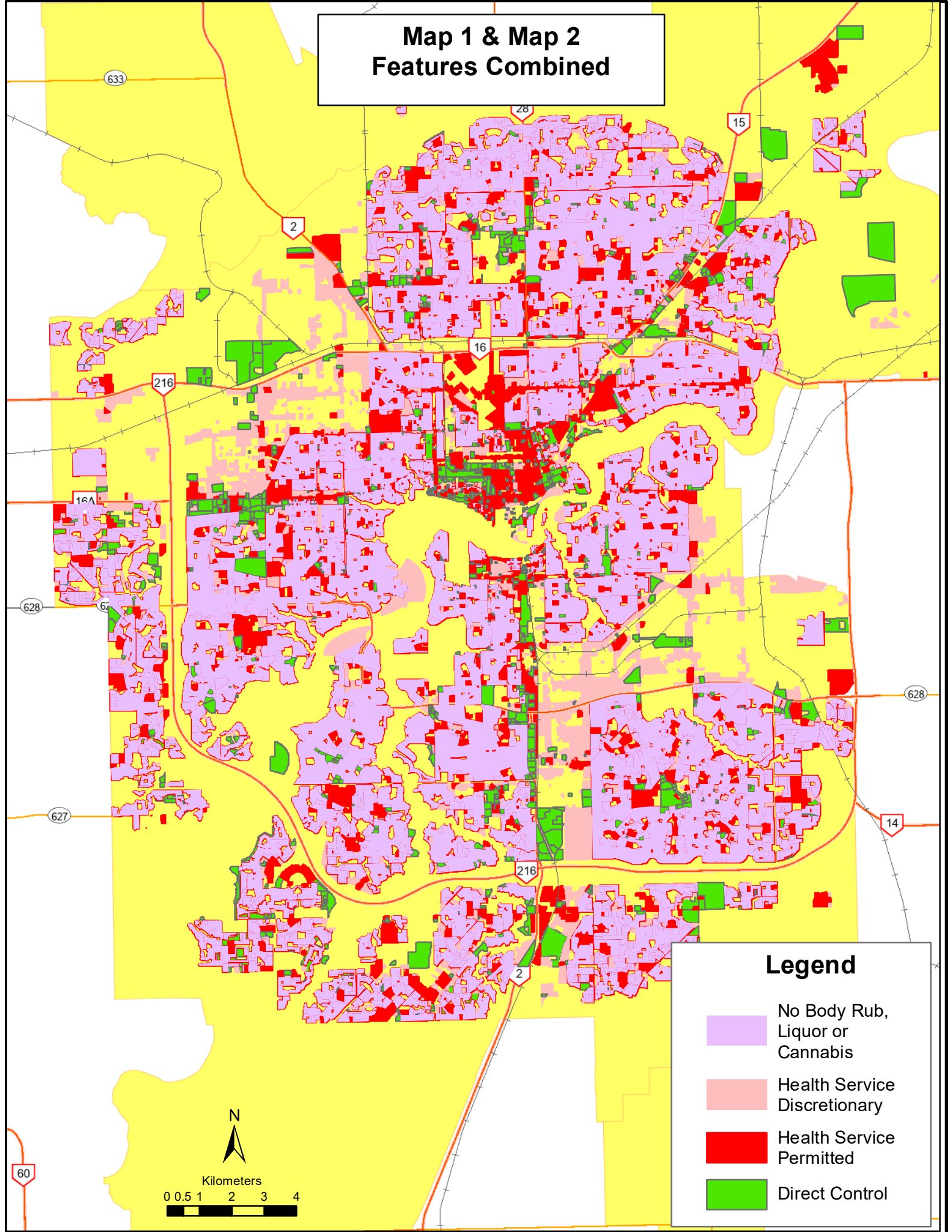

## Legend

-  No Body Rub, Liquor or Cannabis
-  Health Service Discretionary
-  Health Service Permitted
-  Direct Control

## Matrix of Uses as Proposed

	Zone	Health Service	Body Rub Centre	Cannabis Retail	Liquor Sales	
<b>Residential Zones</b>						
2.1	RS - Small Scale Residential Zone					RF1, RF2, RF3, RF4, RF4t, RMH
2.2	RSF - Small Scale Flex Residential Zone					RSL, RPL,, RPLt, RLD, RF1, RF4, RM
2.3	RSM - Small-Medium Scale Transition Residential Zone					RF5, RF5t, UCRH, CS1, CS2, CS3, C
2.4	RM - Medium Scale Residential Zone					RF6, RF7, RF8
2.5	RL - Large Scale Residential Zone					RA8h, RA9
2.6	RR - Rural Residential Zone					
<b>Mixed Use Zones</b>						
2.7	MUN - Neighbourhood Mixed Use Zone					CNC, CB1
2.8	MU - Mixed Use Zone					CNC, CSC, CB1, CB2, CO, CB3, TMI
<b>Commercial Zones</b>						
2.9	CN - Neighbourhood Commercial Zone					CNC, CB1
2.1	CG - General Commercial Zone					CSC, CB2, MU, CB
2.11	CB - Business Commercial Zone					CB2, CHY
<b>Industrial Zones</b>						
2.12	BE - Business Employment Zone					IB, IL, MA, MA2
2.13	IM - Medium Industrial Zone					
2.14	IH - Heavy Industrial Zone					
<b>Open Space and Urban Services Zones</b>						
2.15	A - River Valley Zone					
2.16	NA - Natural Areas Zone					
2.17	PSN - Neighbourhood Parks and Services Zone					
2.18	PS - Parks and Services Zone					
2.19	PU - Public Utility Zone					
2.20	UF - Urban Facilities Zone					US
2.21	UI - Urban Institution Zone					UI
2.22	AJ - Alternative Jurisdiction Zone					
<b>Agricultural Zones</b>						
2.23	AG - Agriculture Zone					
2.24	FD - Future Urban Development Zone					
<b>Overlays</b>						
2.25	FPO - Floodplain Protection Overlay					
2.26	RVO - North Saskatchewan River Valley and Ravine System Protection Overlay					
2.27	APO - Airport Protection Overlay					
<b>River Valley Special Area</b>						
3.11	A1 - Fort Edmonton Park Zone					
3.12	A2 - Muttart Conservatory Zone					
3.13	A3 - Louise McKinney Riverfront Park Zone					
3.14	A4 - Edmonton Valley Zoo Zone					
3.15	A5 - Buena Vista Park Zone					
3.16	A6 - River Crossing Zone					AN
<b>Downtown Special Area</b>						
3.21	HDR - High Density Residential Zone					
3.22	CMU - Commercial Mixed Use Zone					
3.23	RMU - Residential Mixed Use Zone					
3.24	UW - Urban Warehouse Zone					
3.25	AED - Arena & Entertainment District Zone					
3.26	HA - Heritage Area Zone					
3.27	CCA - Core Commercial Arts Zone					
3.28	JAMSC - Jasper Avenue Main Street Commercial Zone					
3.30	<i>Reserved for future Downtown Special Area Zones</i>					
<b>Blatchford Special Area</b>						
3.41	BP - Blatchford Parks Zone					
3.42	BRH - Blatchford Row Housing Zone					
3.43	BLMR - Blatchford Low to Medium Rise Residential Zone					
3.44	BMR - Blatchford Medium Rise Residential Zone					
<b>Edmonton Energy and Technology Park Special Area</b>						
3.51	EETB - Edmonton Energy and Technology Park Business Park Zone					
3.52	EETC - Edmonton Energy and Technology Park Chemical Cluster Zone					
3.53	EETL - Edmonton Energy and Technology Park Logistics Zone					
3.54	EETM - Edmonton Energy and Technology Park Manufacturing Zone					

## Matrix of Uses as Proposed

	Zone	Health Service	Body Rub Centre	Cannabis Retail	Liquor Sales
3.55	EETR - Edmonton Energy and Technology Park Industrial Reserve Zone				
3.56	EETIM - Edmonton Energy and Technology Park Medium Industrial Zone				
<b>Edmonton South Special Area</b>					
3.61	AES - Agricultural Edmonton South Zone				
3.62	RCES - Country Residential Edmonton South Zone				
3.63	RAES - Acreage Residential Edmonton South Zone				
3.64	NSRVES - North Saskatchewan River Valley Edmonton South Zone				
3.65	IBES - Industrial Business Edmonton South Zone				
3.66	ILES - Industrial-Light Edmonton South Zone				
3.67	UC3ES - Urban Commercial 3 Edmonton South Zone				
3.68	DC/IND - Direct Control/Industrial District Edmonton South Zone				
<b>Clareview Campus Special Area</b>					
3.71	CCHD - Clareview Campus High Density Residential Zone				
3.72	CCMD - Clareview Campus Medium Density Residential Zone				
3.73	CCLD - Clareview Campus Low Density Residential Zone				
3.74	CCSD - Clareview Campus Single Detached Residential Zone				
3.75	CCNC - Clareview Campus Neighbourhood Commercial Zone				
<b>Orchards Special Area</b>					
3.81	OLD - Orchards Low Density Residential Zone				
3.82	ORH - Orchards Row Housing Zone				
3.83	ORA - Orchards Rear Attached Row Housing Zone				
<b>Stillwater Special Area</b>					
3.91	SLD - Stillwater Low Density Residential Zone				
3.92	SRH - Stillwater Row Housing Zone				
3.93	SRA - Stillwater Rear Attached Row Housing Zone				
<b>Riverview Town Centre Special Area</b>					
3.101	RTCC - Riverview Town Centre Commercial Zone				
3.102	6 - Riverview Town Centre Residential Zone				
3.103	RTCMR - Riverview Town Centre Medium Rise Zone				
<b>Riverview Special Area</b>					
3.111	RVRH - Riverview Row Housing Zone				
<b>Heritage Valley Town Centre Special Area</b>					
3.121	TC-C - Heritage Valley Town Centre Commercial Zone				
<b>Marquis Town Centre Special Area</b>					
3.131	MRC - Marquis Retail Centre Zone				
3.132	MMUT - Marquis Mixed Use Transition Zone				
3.133	MMS - Marquis Main Street Zone				
3.134	MED - Marquis Entertainment District Zone				
<b>Central McDougall Urban Village Special Area</b>					
3.141	CMUV - Central McDougall Urban Village Zone				
<b>Paisley Special Area</b>					
3.151	PLD - Paisley Low Density Zone				
3.152	PRH - Paisley Row Housing Zone				
<b>Ambleside Special Area</b>					
3.161	ALA - Ambleside Low-Rise Apartment Zone				
3.162	ASC - Ambleside Shopping Centre Zone				
3.163	AUVC - Ambleside Urban Village Commercial Zone				
<b>Griesbach Special Area</b>					
3.171	GVC - Griesbach Village Centre Zone				
3.172	GLD - Griesbach Low Density Residential Zone				
3.173	GRH - Griesbach Row Housing Zone				
3.174	GLRA - Griesbach Low Rise Apartment Zone				
3.175	GLDF - Griesbach Low Density Residential Flex Zone				
3.176	GMRA - Griesbach Medium Rise Apartment Zone				
<b>Ellerslie Industrial Special Area</b>					
3.181	EIB - Ellerslie Industrial Business Zone				
3.182	EIM - Ellerslie Medium Industrial Zone				
3.183	ECB - Ellerslie Business Commercial Zone				

Use is permitted   
 Use is discretionary 