

**Road Closure
(Area A)**

**Temporary
Road Closure
(Area B)**

**Road Closure
(Area C)**

Existing Road

AES

AES

167 St SW

167 St SW

Aerial Image captured May 2022



ITEM 3.5
BYLAW 20610
EDMONTON SOUTH WEST

DEVELOPMENT
SERVICES
November 6, 2023

Edmonton

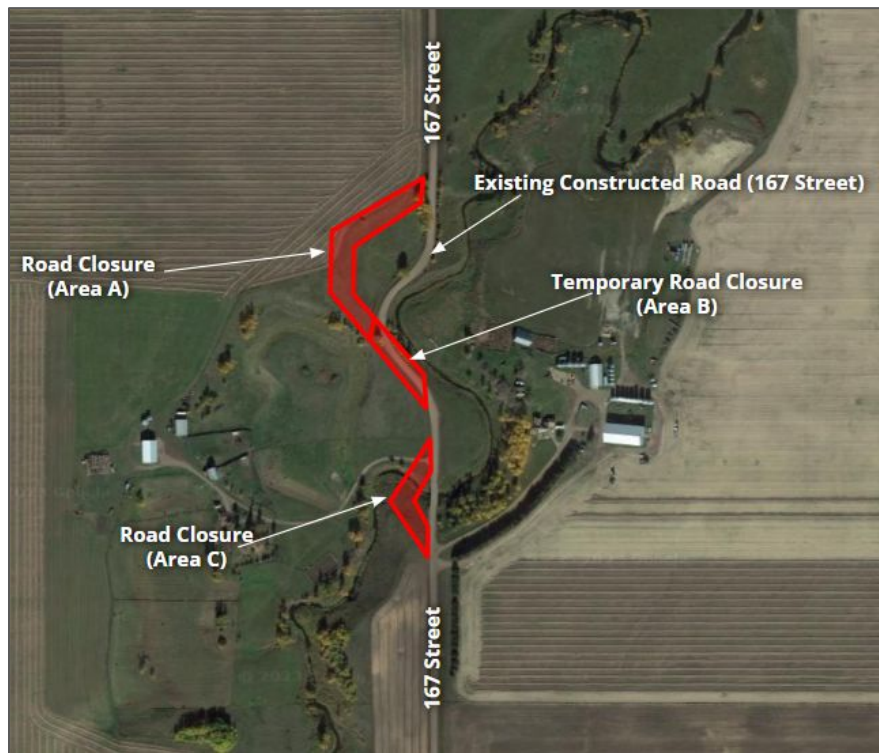

Aerial View

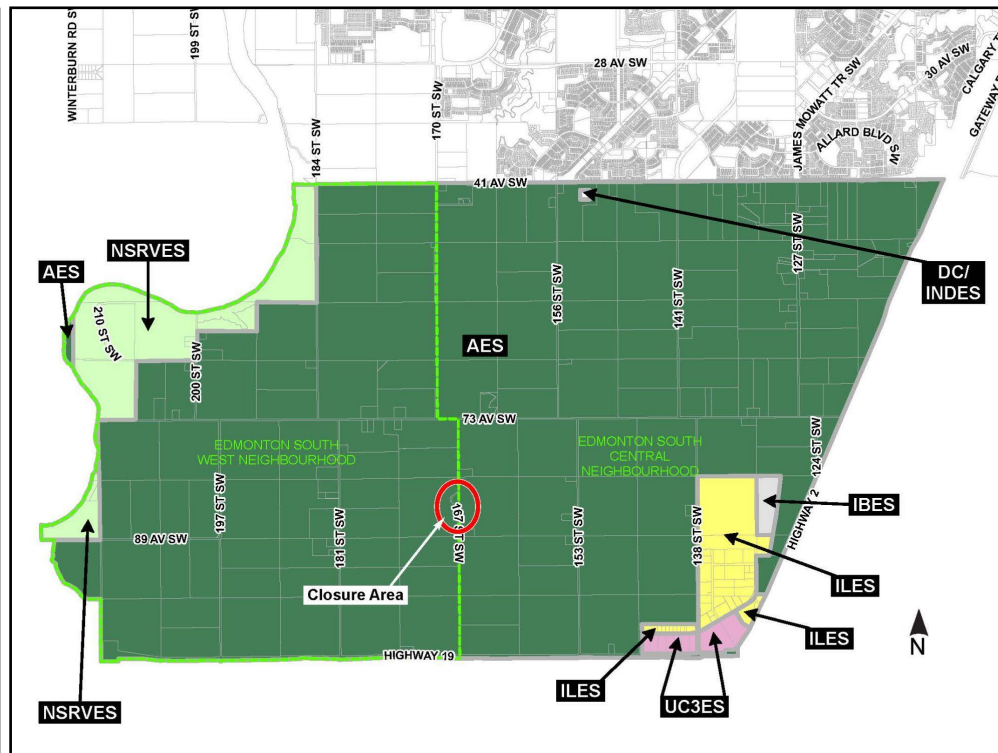

Existing Zoning, Portions of the Special Area Edmonton South

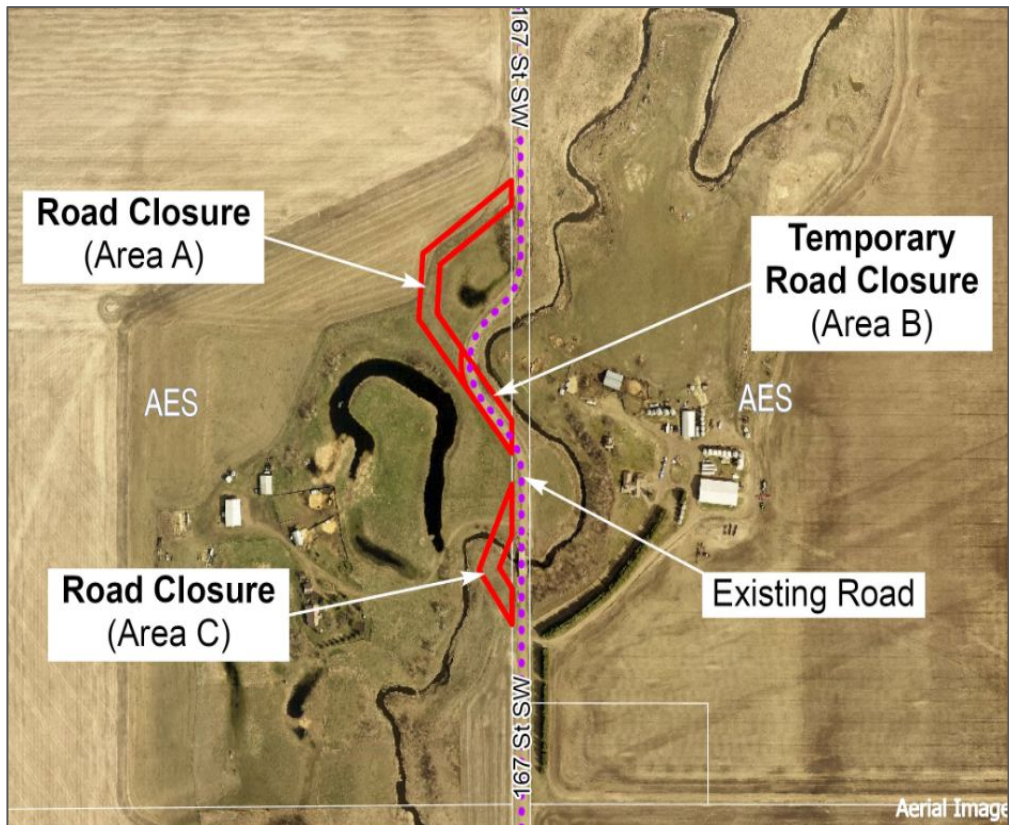

Aerial Map of Proposed Road Closure Areas

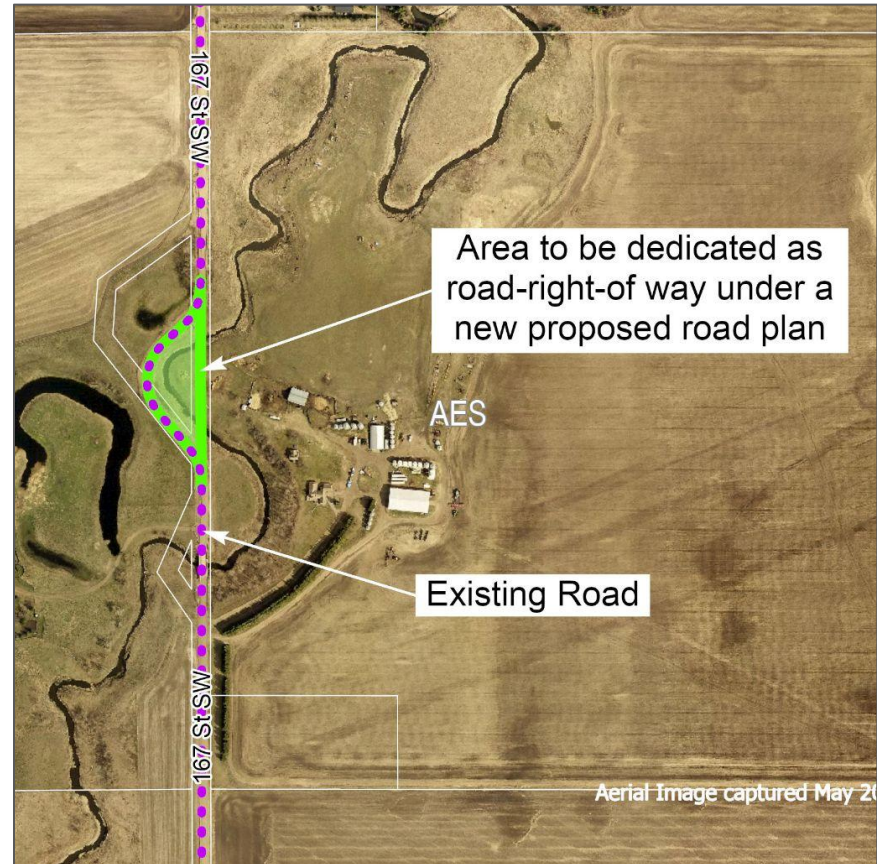

Aerial Map showing Rededication of Roadway

No Comments



APPLICATION ACCEPTED
July 2, 2021



CITY WEBPAGE
July 22, 2021



PUBLIC HEARING NOTICE
October 12, 2023



JOURNAL AD
October 20 & 28, 2023

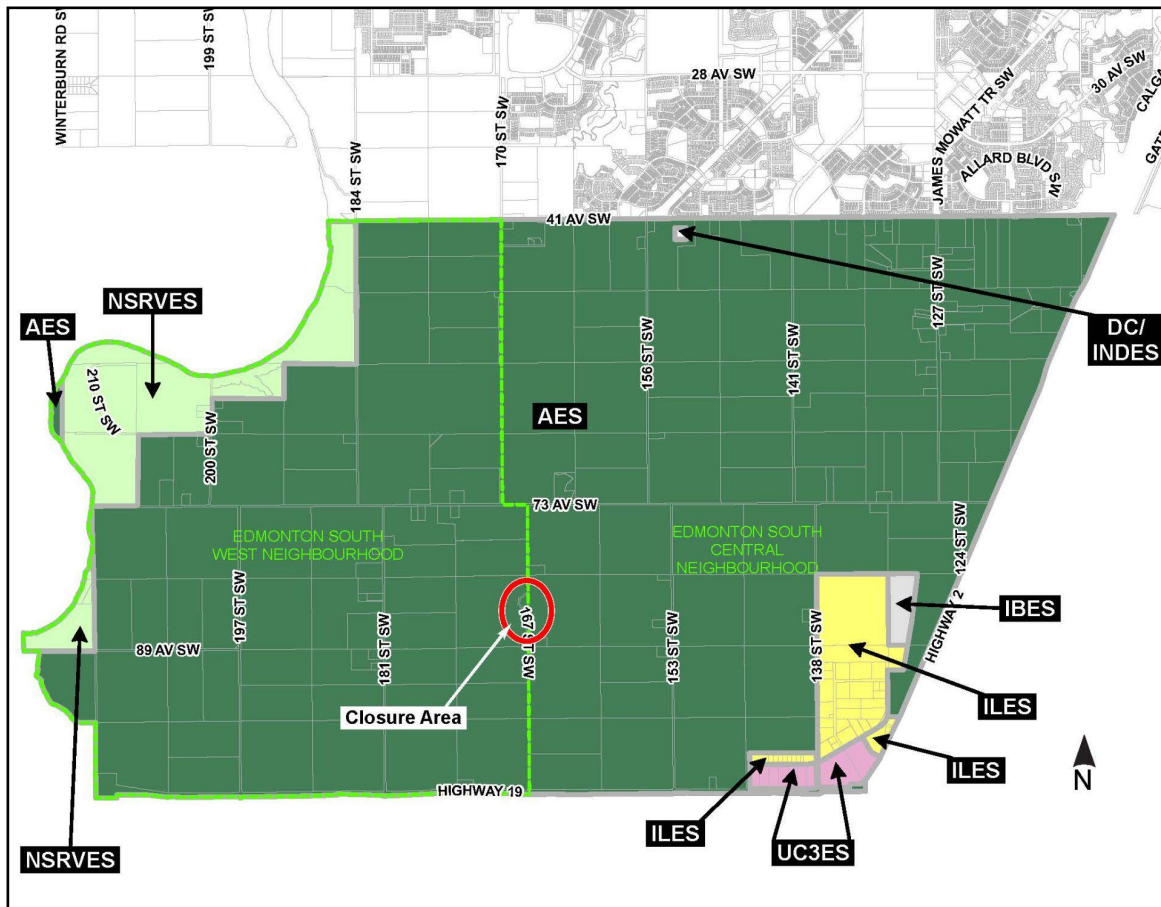

Existing Zoning, Portions of the Special Area Edmonton South

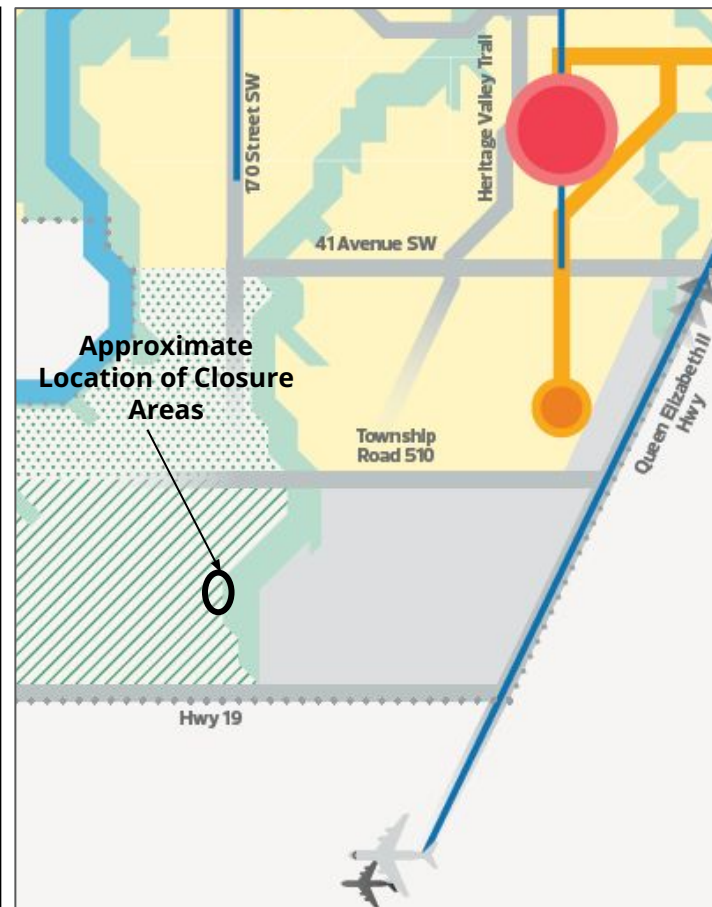

The City Plan

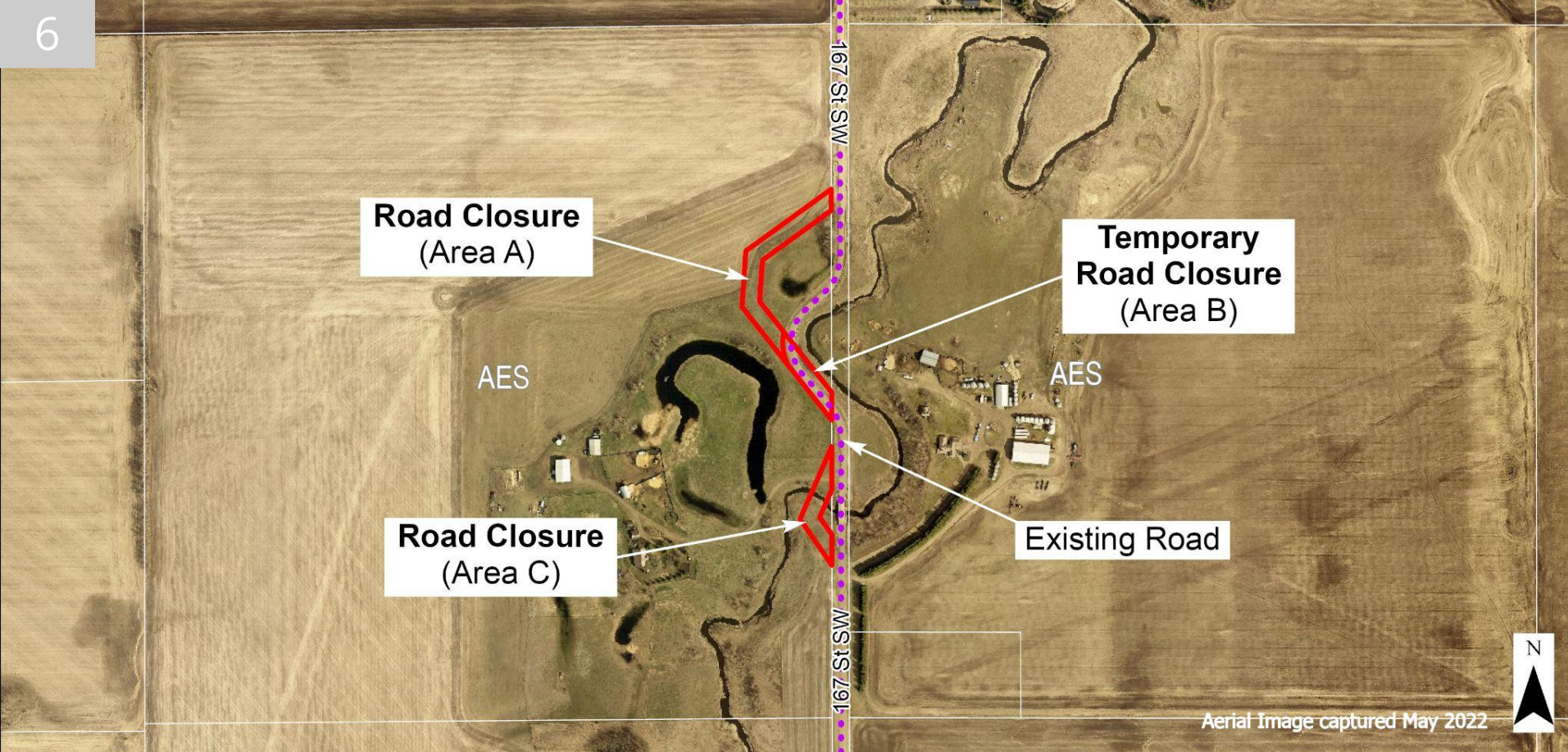

ADMINISTRATION'S RECOMMENDATION: **APPROVAL**