

TEXT AMENDMENT

Location: South of Maskêkosihk Trail
(23 Avenue NW) and west of 199 Street NW

The purpose of proposed Charter Bylaw 19388 is to amend the text of the Zoning Bylaw. The proposed amendment will amend the (SLD) Stillwater Low Density Residential, (SRH) Stillwater Row Housing, and (SRA) Stillwater Rear Attached Row Housing Zones to reduce the landscaping requirements. Administration **supports** this proposed bylaw.

Semi-detached product with an attached garage

SLD - Stillwater Low Density Zone

3.10 Stillwater

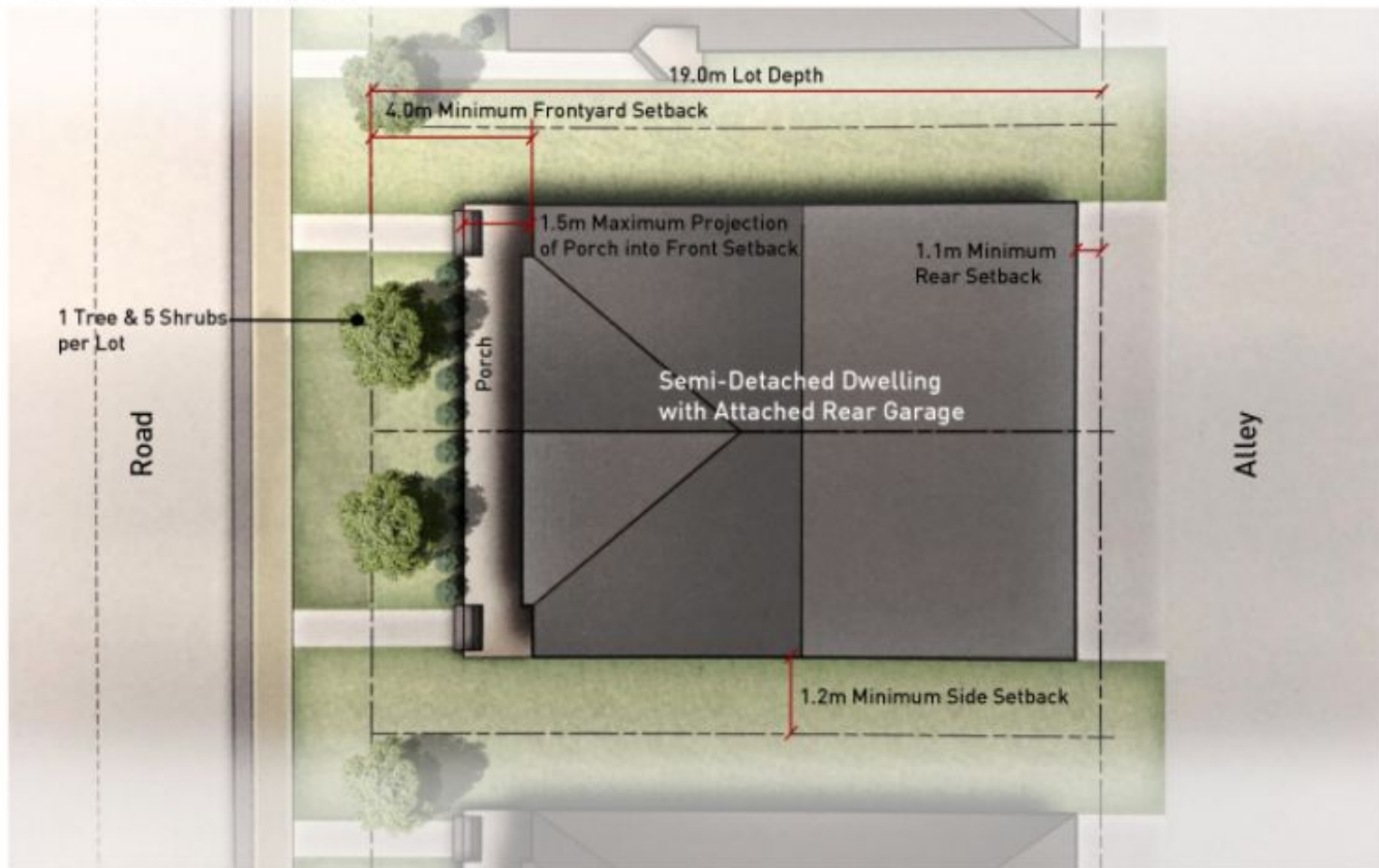

Appendix A CROSS SECTIONS

A.1 ROW HOUSE, REAR LANE ATTACHED GARAGE

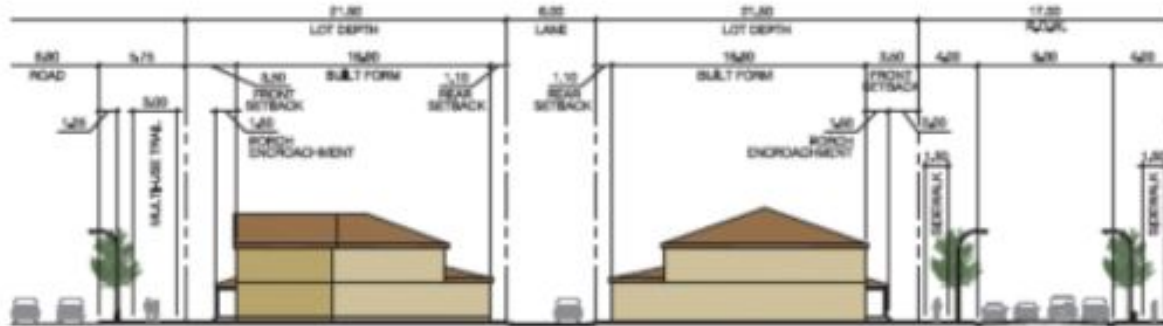

A.2 BACK-TO-BACK ROW HOUSE



3.10
Stillwater