

## SLIM Maps of 10432 Jasper Avenue NW

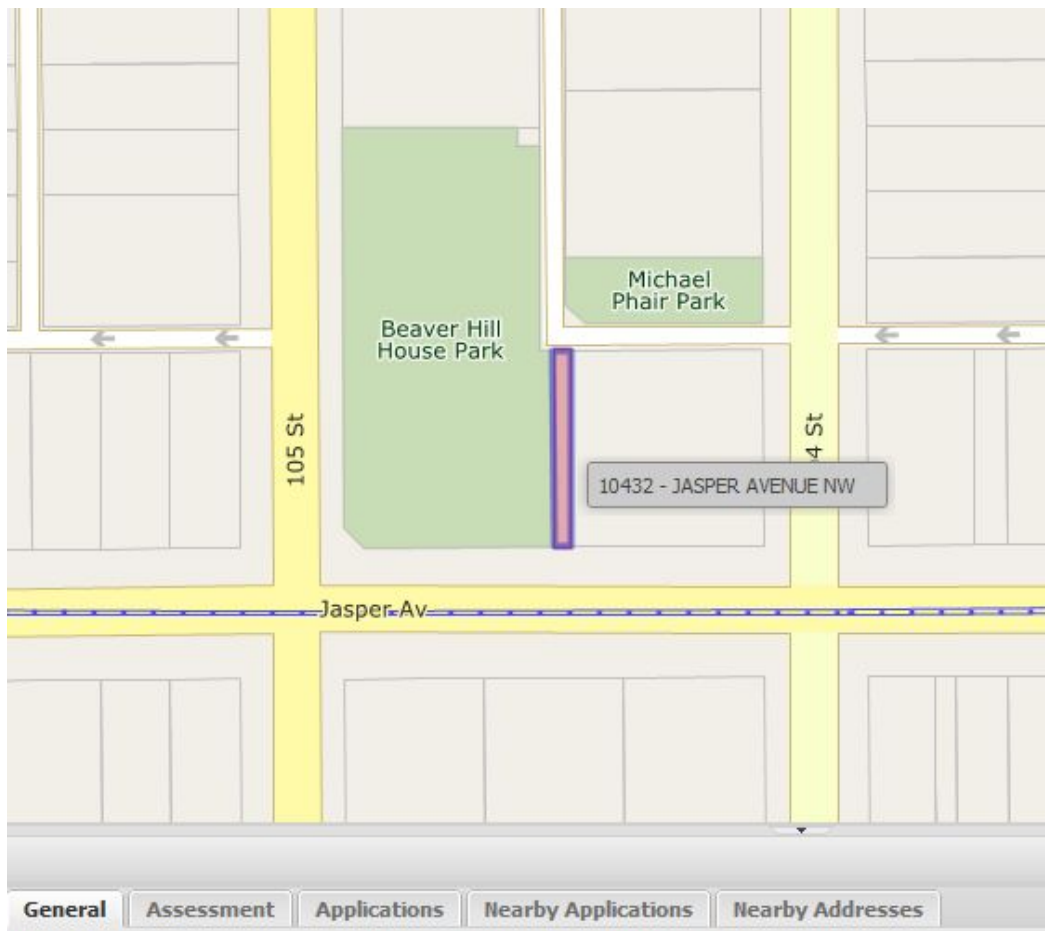

<b>Address:</b>	10432 - JASPER AVENUE NW, T5J1Z3
<b>Legal Description for Title Lot:</b>	Lot 129, Block 4, Plan NB
<b>Area:</b>	185.095 m <sup>2</sup>
<b>Year Built:</b>	1978
<b>Neighbourhood:</b>	<a href="#">Downtown</a>
<b>Ward:</b>	Ward 06
<b>Community League:</b>	<a href="#">Downtown Edmonton Community League</a> <a href="#">The Rosedale Community League (1974)</a>
<b>Waste Collection:</b>	Wednesday (Weekly)
<b>Current Zone:</b>	<a href="#">Jasper Avenue Main Street Commercial Zone (JAMSC)</a>
<b>Current Bylaw:</b>	<a href="#">15202</a>
<b>Proposed Applications:</b>	None
<b>Proposed Zone:</b>	None
<b>Proposed Bylaw:</b>	None
<b>Overlays:</b>	<a href="#">Special Area Downtown</a>
<b>Plan in Effect:</b>	<a href="#">Capital City Downtown Plan</a>

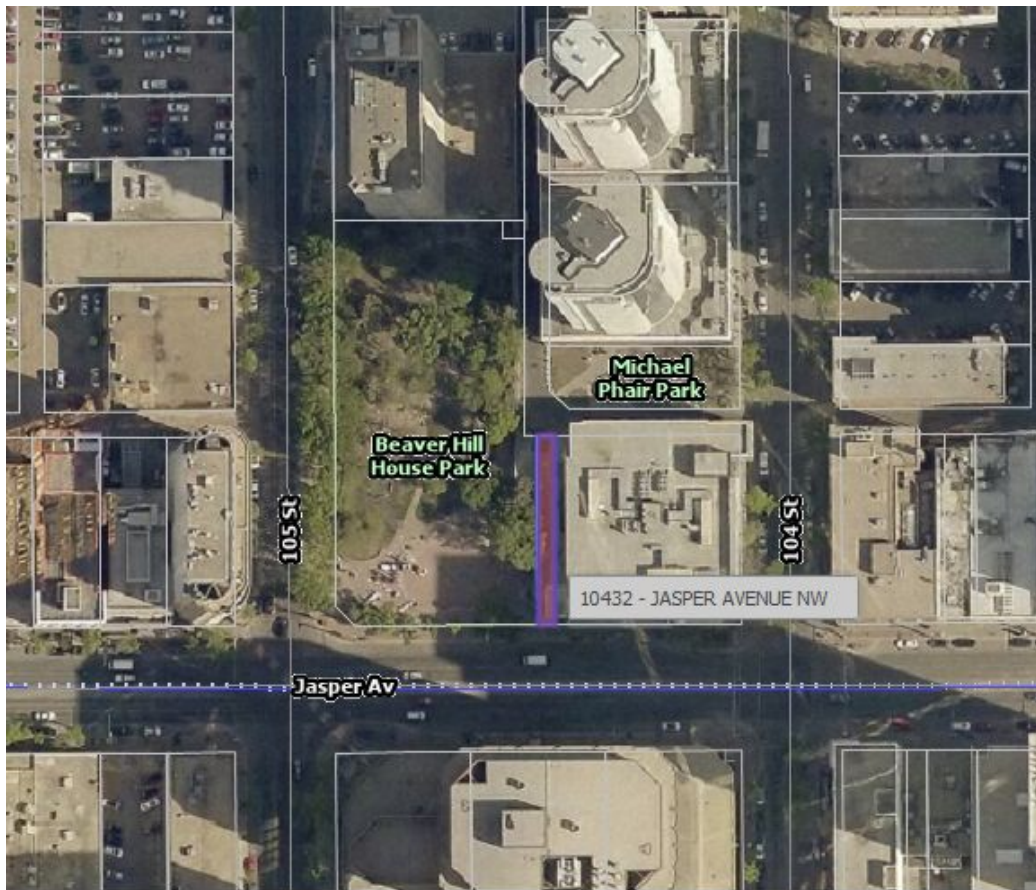

General Assessment Applications Nearby Applications Nearby Addresses

**Address:** 10432 - JASPER AVENUE NW, T5J1Z3  
**Legal Description for Title Lot:** Lot 129, Block 4, Plan NB  
**Area:** 185.095 m<sup>2</sup>  
**Year Built:** 1978  
**Neighbourhood:** [Downtown](#)  
**Ward:** Ward 06  
**Community League:** [Downtown Edmonton Community League](#)  
[The Rosedale Community League \(1974\)](#)  
**Waste Collection:** Wednesday (Weekly)  
**Current Zone:** [Jasper Avenue Main Street Commercial Zone \(JAMSC\)](#)  
**Current Bylaw:** [15202](#)  
**Proposed Applications:** None  
**Proposed Zone:** None  
**Proposed Bylaw:** None  
**Overlays:** [Special Area Downtown](#)  
**Plan in Effect:** [Capital City Downtown Plan](#)