

REPLACEMENT Attachment 2

Legal Survey

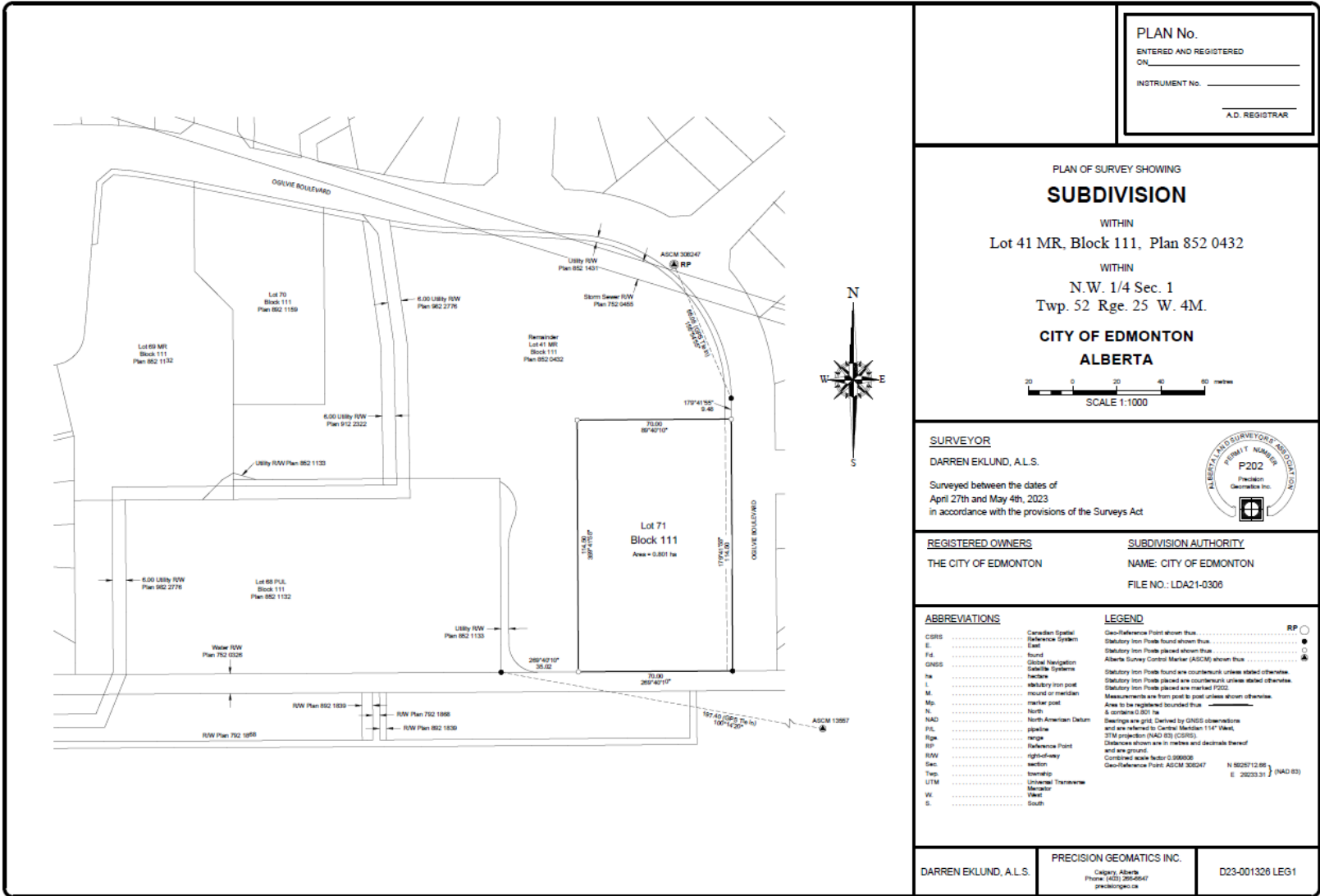

PLAN No. _____
 ENTERED AND REGISTERED
 ON _____
 INSTRUMENT No. _____

 A.D. REGISTRAR

PLAN OF SURVEY SHOWING
SUBDIVISION
 WITHIN
 Lot 41 MR, Block 111, Plan 852 0432
 WITHIN
 N.W. 1/4 Sec. 1
 Twp. 52 Rge. 25 W. 4M.
CITY OF EDMONTON
ALBERTA

SCALE 1:1000

SURVEYOR
 DARREN EKLUND, A.L.S.
 Surveyed between the dates of
 April 27th and May 4th, 2023
 in accordance with the provisions of the Surveys Act



REGISTERED OWNERS
 THE CITY OF EDMONTON

SUBDIVISION AUTHORITY
 NAME: CITY OF EDMONTON
 FILE NO.: LDA21-0306

ABBREVIATIONS	LEGEND		
CCRS	Canadian Spatial Reference System	Geo-Reference Point shown thus	RP
E	East	Stabulary Iron Posts shown thus	●
Fid	found	Stabulary Iron Posts placed shown thus	○
	Global Navigation Satellite Systems	Alberta Survey Control Marker (ASCM) shown thus	⊙
GNSS	Global Navigation Satellite Systems	Stabulary Iron Posts found are countermunk unless stated otherwise.	
ha	hectare	Stabulary Iron Posts placed are countermunk unless stated otherwise.	
I	interior iron post	Stabulary Iron Posts placed are marked P202.	
M	metre or meter	Measurements are from post to post unless shown otherwise.	
Mp	marker post	Area to be registered bounded thus	_____
N	North	& contains (S) be	
NAD	North American Datum	Swearings are gnd. Derived by GNSS observations and are related to Central Meridian 114° West.	
PL	projection	3TM projection (NAD 83) (CSRS).	
Rge	range	Distances shown are in metres and decimals thereof and are ground.	
RP	Reference Point	Combined scale factor 0.9999000	
R/W	right-of-way	Geo-Reference Point: ASCM 30047	
Sec	section	N 5025'12.95"	
Twp	township	E 2023'31"	
UTM	Universal Transverse Mercator		
W	West		
S	South		

DARREN EKLUND, A.L.S. PRECISION GEOMATICS INC. D23-001326 LEG1

Calgary, Alberta
 Phone: (403) 265-8647
 precisiongeomatics.com