

The City of Edmonton

Bylaw 20601

Closure of Vehicular Accesses to Titled Parcels
for 86 Street and 95 Avenue Renewal Projects

WHEREAS the Municipal Council of the City of Edmonton may pass a Bylaw pursuant to Section 28 of the *Highways Development and Protection Act*, S.A. 2004, c. H-8.5 for the purpose of removing any access to a controlled street; and

WHEREAS City Council has considered the proposed closure and has agreed that it is in the public interest to pass this Bylaw;

NOW THEREFORE the Municipal Council of the City of Edmonton, duly assembled, enacts as follows:

1. All means of access to or from a controlled street generally as illustrated on the attached Schedules "A1" to "A4", are hereby closed.

READ a first time this 3rd day of April 2024;

READ a second time this 3rd day of April 2024;

READ a third time this 3rd day of April 2024;

SIGNED AND PASSED this 3rd day of April 2024.

THE CITY OF EDMONTON

..... *A. Sahi*

MAYOR

..... *AM*

A/ CITY CLERK

SCHEDULE "A1" TO BYLAW 20601

CANADIAN PACIFIC RAIL

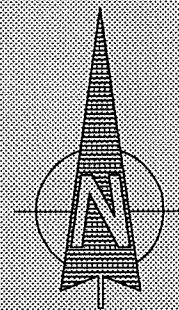

**PROPERTY OWNER:
CERTIFIED RENTALS INC.**
**PROPERTY ADDRESS:
6110 - 86 STREET**
**LEGAL PLAN:
PLAN 2683NY
BLOCK 12
LOT 7**

86 STREET

PROPOSED ACCESS
CLOSURE

EXISTING PROPERTY LINE
EXISTING ACCESSES
TO REMAIN

61 AVENUE

Edmonton

Project
86 STREET REHABILITATION
(51 AVE TO 63 AVE)

Drawing
ACCESS CLOSURE
(6110 - 86 STREET)

Branch	TRANSPORTATION PLANNING & DESIGN	
Dept	INTEGRATED INFRASTRUCTURE SERVICES	
Date	JANUARY 22, 2024	Author JG
Scale	1:1000	Review
Survey		Check
Issue		

SCHEDULE "A2" TO BYLAW 20601

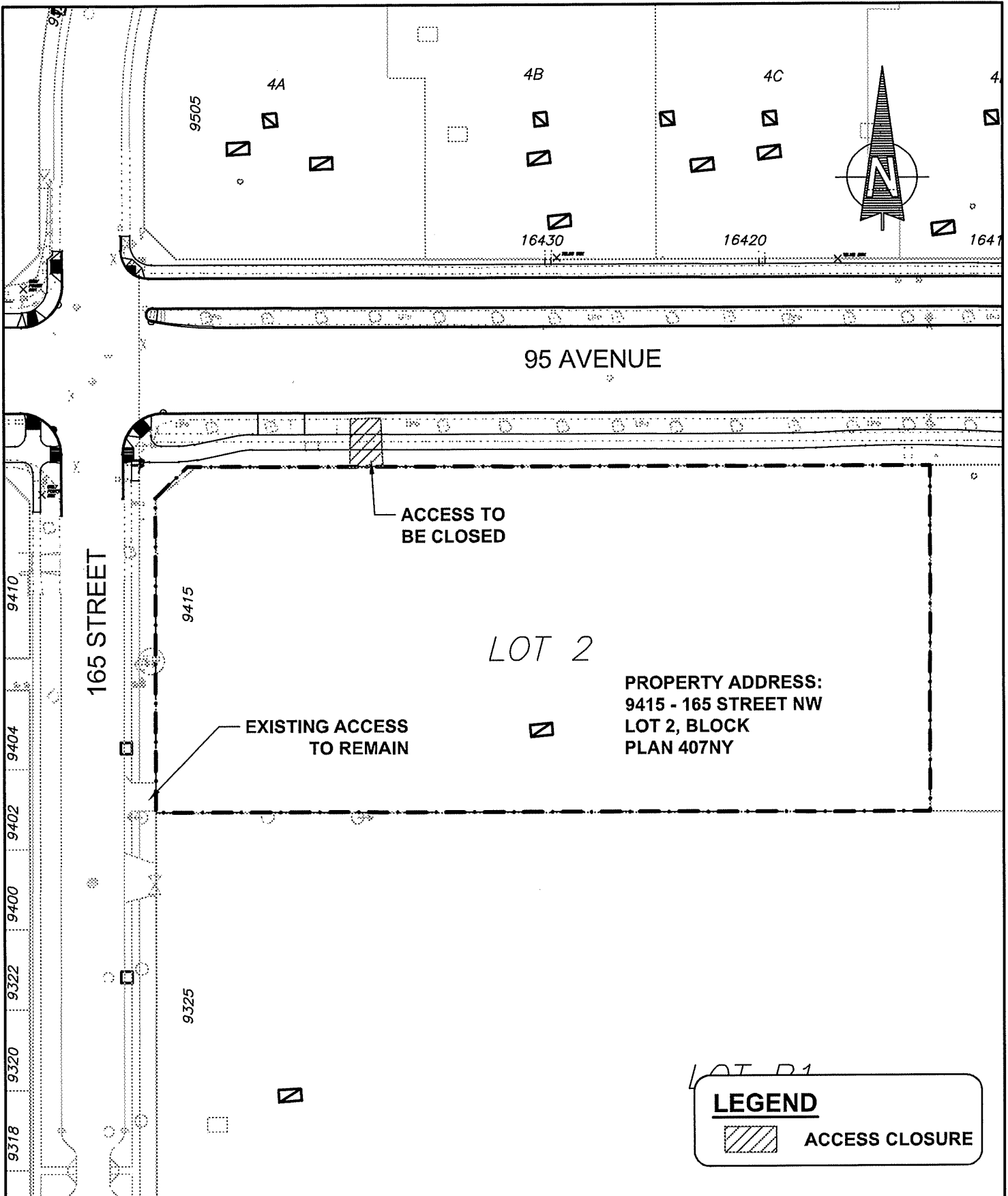

Branch	TRANSPORTATION PLANNING & DESIGN	
Dept	INTEGRATED INFRASTRUCTURE SERVICES	
Date	JANUARY 17, 2024	Author JA
Scale	1:1000	Review
Survey		Check
Issue		

Project	95 AVENUE REHABILITATION (163 STREET TO 170 STREET)
Drawing	ACCESS CLOSURE 9415 - 165 STREET LOT 2, BLOCK , PLAN 407NY

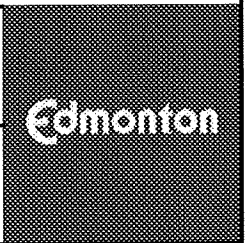

SCHEDULE "A3" TO BYLAW 20601

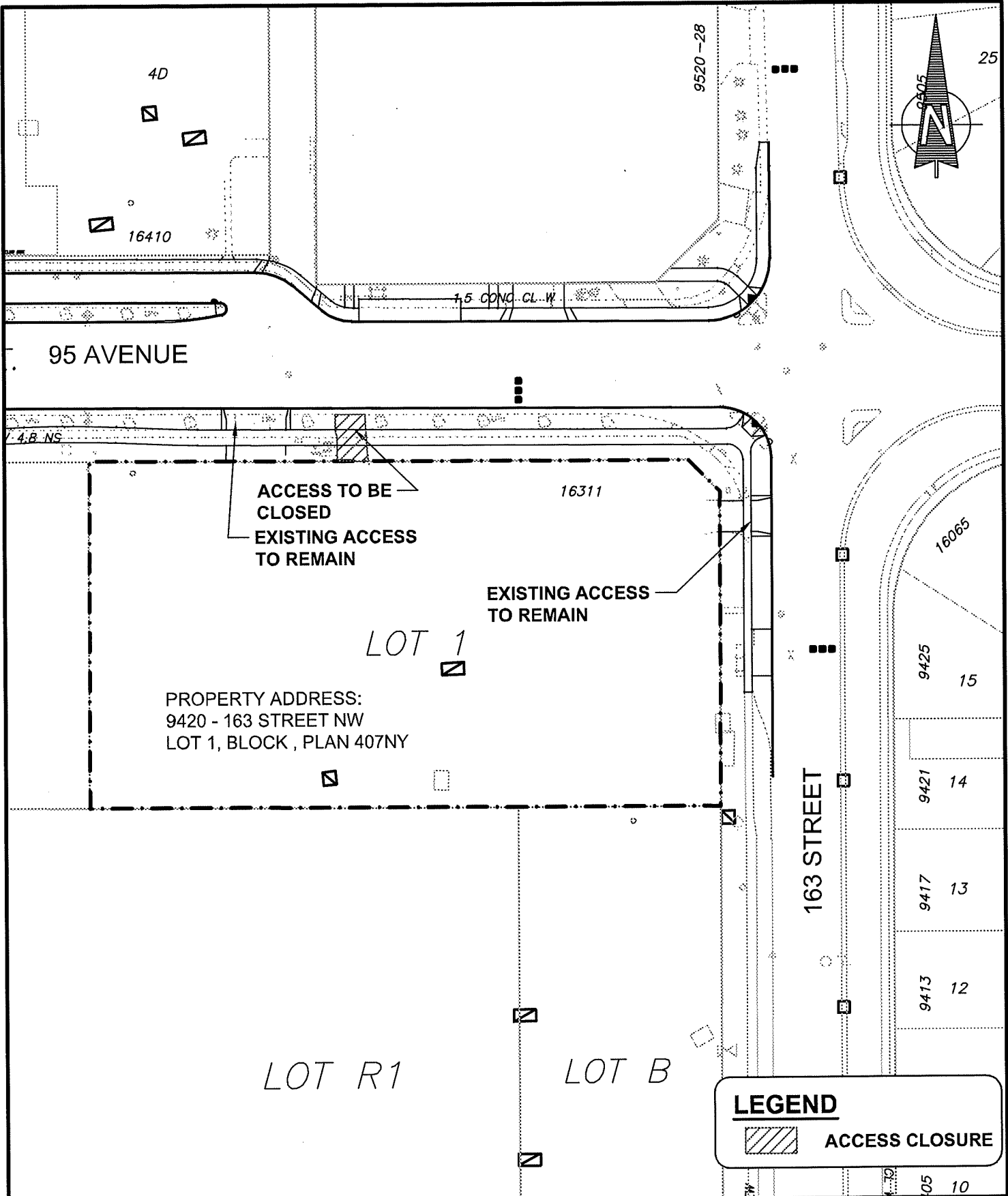

Branch	TRANSPORTATION PLANNING & DESIGN		
Dept	INTEGRATED INFRASTRUCTURE SERVICES		
Date	JANUARY 17, 2024	Author	JA
Scale	1:1000	Review	
Survey		Check	
Issue			

Project
95 AVENUE REHABILITATION
(163 STREET TO 170 STREET)

Drawing
ACCESS CLOSURE
9420 - 163 STREET NW
LOT 1, BLOCK , PLAN 407NY

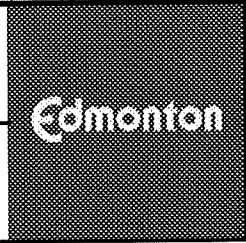

SCHEDULE "A4" TO BYLAW 20601

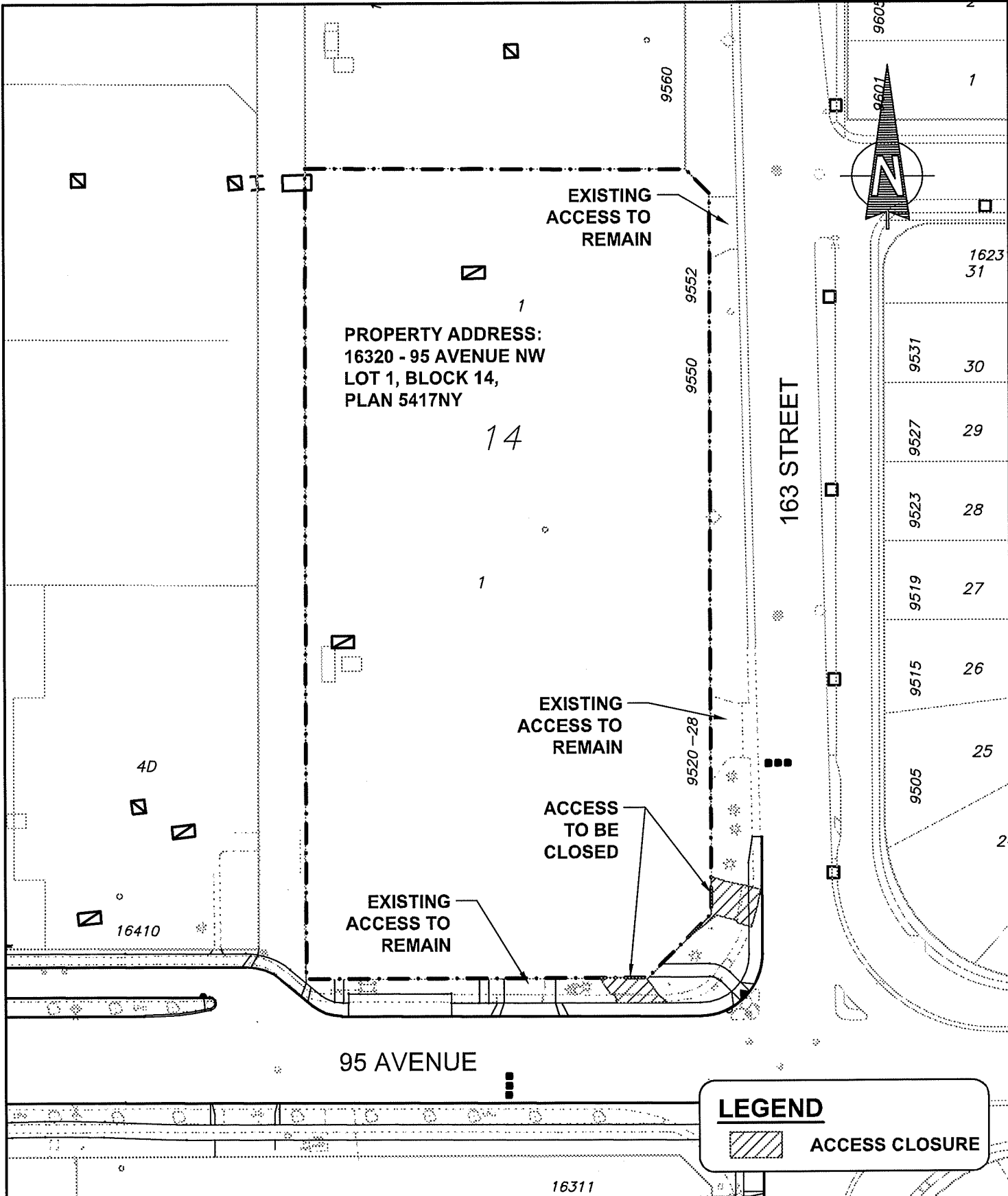

Branch	TRANSPORTATION PLANNING & DESIGN		
Dept	INTEGRATED INFRASTRUCTURE SERVICES		
Date	JANUARY 17, 2024	Author	JA
Scale	1:1000	Review	
Survey		Check	
Issue			

Project
95 AVENUE REHABILITATION
(163 STREET TO 170 STREET)

Drawing
ACCESS CLOSURE
16320 - 95 AVENUE NW
LOT 1, BLOCK 14, PLAN 5417NY

