

THE CITY OF EDMONTON

BYLAW 21030

CLOSURE OF ROAD LOCATED NORTH OF 95 AVENUE NW AND WEST OF 87 STREET NW, STRATHEARN

Whereas, pursuant to section 22 of the *Municipal Government Act*, R.S.A. 2000, c. M-26, a council of a municipality may by bylaw close road within the municipality; and

Whereas, pursuant to sections 22 and 606 of the *Municipal Government Act*, a bylaw closing a road must be advertised; and

Whereas, pursuant to section 22 of the *Municipal Government Act*, before a bylaw closing a road is passed, a person who claims to be prejudicially affected by the bylaw, or that person's agent must be given an opportunity to be heard by the council; and

Edmonton City Council enacts:

PART I - PURPOSE, DEFINITIONS AND INTERPRETATION

PURPOSE	1	The purpose of this bylaw is to close a portion of road as set out in Schedule "A" to this bylaw.
DEFINITIONS	2	In this bylaw, unless the context otherwise requires: <ul style="list-style-type: none">(a) "City" means the municipal corporation of the City of Edmonton;(b) "Council" means the Municipal Council of the City of Edmonton;(c) "Registrar" means the Registrar of Titles as defined by the <i>Land Titles Act</i>, R.S.A. 2000, c. L-4

PART II - ROAD CLOSURE

- 3 All of that portion of road shown on Schedule "A" and generally described in Attachment 1 attached to and forming part of this bylaw, is hereby closed.
- 4 When the Registrar issues a certificate or certificates of title with respect to the former portion of road closed by this bylaw:
- (a) the title or titles so issued shall except thereout all mines and minerals and the City will continue to own the mines and minerals if it owned them prior to the creation of the title or titles; and
 - (b) Attachment 1 is deemed to include the full legal description of the lands comprising the portion of road closed by this bylaw.

READ a first time this	24th day of January	, A.D. 2025;
READ a second time this	24th day of January	, A.D. 2025;
READ a third time this	24th day of January	, A.D. 2025;
SIGNED and PASSED this	24th day of January	, A.D. 2025.

THE CITY OF EDMONTON



MAYOR



CITY CLERK

BYLAW 21030

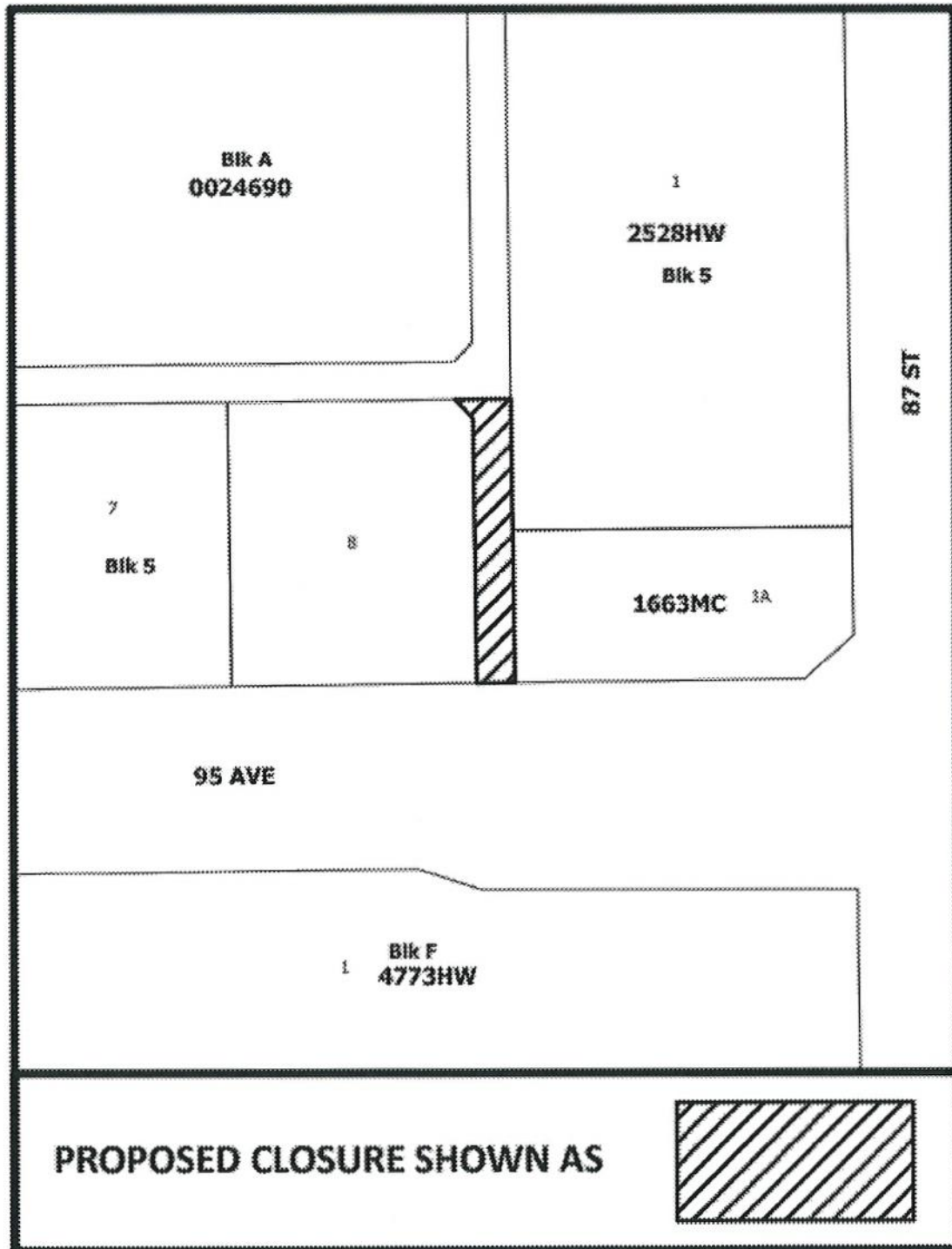

ATTACHMENT 1

ALL THAT PORTION OF LANE, PLAN 2528 HW
LYING WITHIN AREA 'A' PLAN 242 _____

EXCEPTING THEREOUT ALL MINES AND MINERALS