

THE CITY OF EDMONTON

BYLAW 21049

CLOSURE OF PORTIONS OF ROAD NORTH OF 112 AVENUE NW AND EAST OF 79 STREET NW, CROMDALE, EDMONTON NORTHLANDS, VIRGINIA PARK

Whereas, pursuant to section 22 of the *Municipal Government Act*, R.S.A. 2000, c. M-26, a council of a municipality may by bylaw close road within the municipality; and

Whereas, pursuant to sections 22 and 606 of the *Municipal Government Act*, a bylaw closing a road must be advertised; and

Whereas, pursuant to section 22 of the *Municipal Government Act*, before a bylaw closing a road is given second reading, council must hold a public hearing; and

Edmonton City Council enacts:

PART I - PURPOSE, DEFINITIONS AND INTERPRETATION

- | | | |
|--------------------|---|-----------------------------------------------------------------------------------------------------------------------------------------------------------------------------------------------------------------------------------------------------------------------------------------------------------------------------------------------------------------------------------------------|
| PURPOSE | 1 | The purpose of this bylaw is to close a portion of road as set out in Schedule “A” to this bylaw. |
| DEFINITIONS | 2 | In this bylaw, unless the context otherwise requires: <ul style="list-style-type: none">(a) “City” means the municipal corporation of the City of Edmonton;(b) “Council” means the Municipal Council of the City of Edmonton;(c) “Registrar” means the Registrar of Titles as defined by the <i>Land Titles Act</i>, R.S.A. 2000, c. L-4 |

PART II - ROAD CLOSURE

3 All of that portion of road shown on Schedule “A” and generally described in Attachment 1 attached to and forming part of this bylaw, is hereby closed.

4 When the Registrar issues a certificate or certificates of title with respect to the former portion of road closed by this bylaw:

(a) the title or titles so issued shall except thereout all mines and minerals and the City will continue to own the mines and minerals if it owned them prior to the creation of the title or titles; and

(b) Attachment 1 is deemed to include the full legal description of the lands comprising the portion of road closed by this bylaw.

READ a first time this	day of	, A.D. 2025;
READ a second time this	day of	, A.D. 2025;
READ a third time this	day of	, A.D. 2025;
SIGNED and PASSED this	day of	, A.D. 2025.

THE CITY OF EDMONTON

MAYOR

CITY CLERK

BYLAW 21049

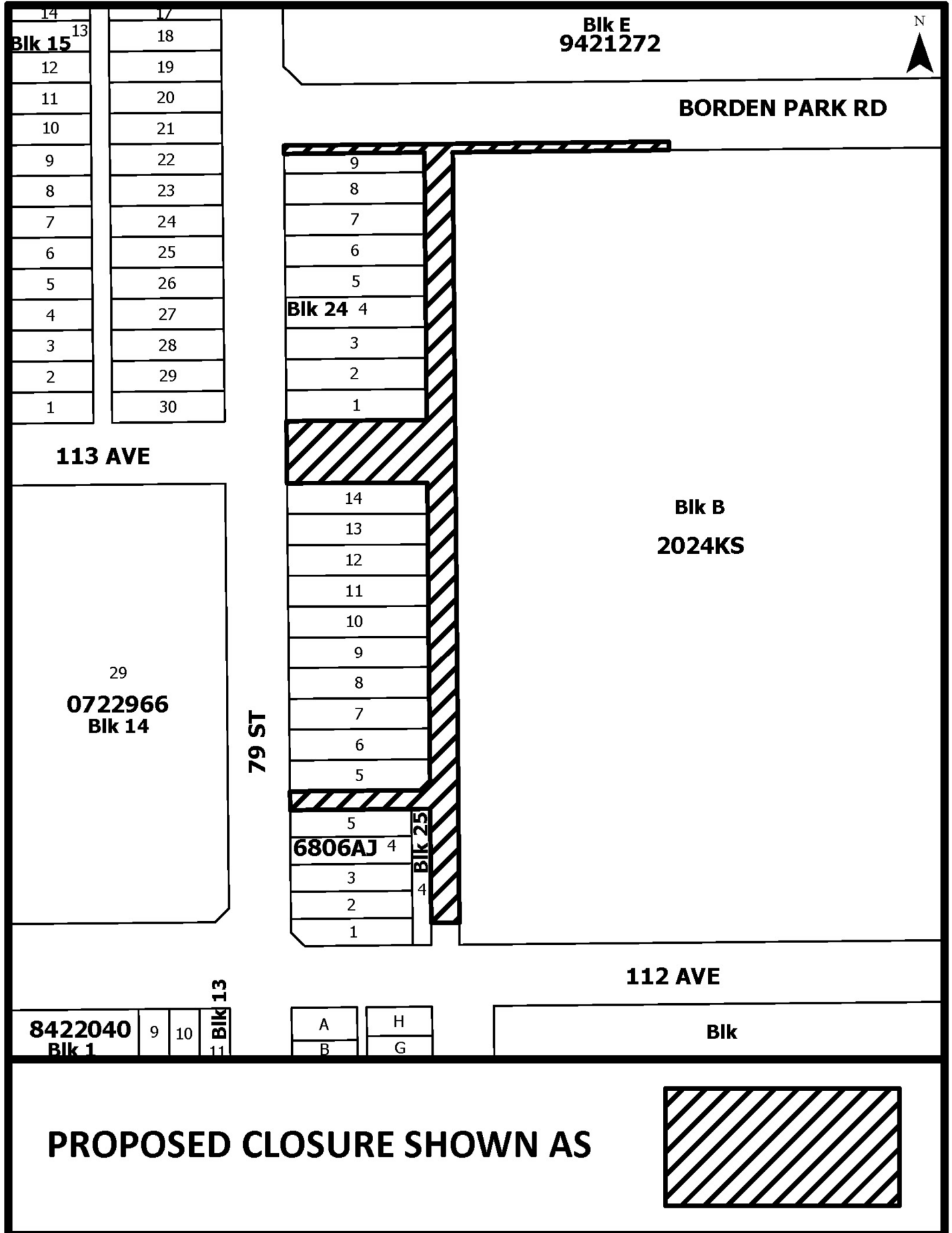

14	17
Blk 15 ¹³	18
12	19
11	20
10	21
9	22
8	23
7	24
6	25
5	26
4	27
3	28
2	29
1	30

9
8
7
6
5
Blk 24 4
3
2
1

14
13
12
11
10
9
8
7
6
5

5
6806AJ 4
3
2
1

8422040	9	10	Blk 13
Blk 1			

A	H
B	G

Blk

PROPOSED CLOSURE SHOWN AS

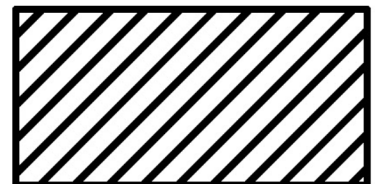

ATTACHMENT 1

FIRSTLY:

PLAN 5850R

ALL THAT PORTION OF LANE AND 113 (ELM) AVENUE SHOWN CONTAINED WITHIN AREA 'A', PLAN 252____, AS SURVEYED BY BEN DE JONG, A.L.S.

SECONDLY:

PLAN 2024KS

ALL THAT PORTION OF 78 STREET SHOWN CONTAINED WITHIN AREA 'A', PLAN 252____, AS SURVEYED BY BEN DE JONG, A.L.S.

THIRDLY:

PLAN 8921498

ALL THAT PORTION OF ROAD WIDENING SHOWN CONTAINED WITHIN AREA 'A', PLAN 252____, AS SURVEYED BY BEN DE JONG, A.L.S.

FOURTHLY:

PLAN 9221273

ALL THAT PORTION OF ROAD SHOWN CONTAINED WITHIN AREA 'A', PLAN 252____, AS SURVEYED BY BEN DE JONG, A.L.S.

EXCEPTING THEREOUT ALL MINES AND MINERALS