

Charter Bylaw 21114

A Charter Bylaw to amend Charter Bylaw 24012,
being the Southwest District Plan

WHEREAS pursuant to the authority granted to it by the Municipal Government Act, as amended by the *City of Edmonton Charter, 2018 Regulation, AR 39/2018*, on October 2, 2024, the Municipal Council of the City of Edmonton passed Charter Bylaw 24012, being the Southwest District Plan; and

WHEREAS Council found it desirable from time to time to amend the Southwest District Plan; and

WHEREAS Council has amended the Southwest District Plan, through the passage of Charter Bylaw 21034; and

WHEREAS an application was received by Administration to amend the Southwest District Plan;

NOW THEREFORE after due compliance with the relevant provisions of the Municipal Government Act, RSA 2000, c. M-26, as amended, and as amended by the City of Edmonton Charter, 2018 Regulation, AR 39/2018, the Municipal Council of the City of Edmonton duly assembled enacts as follows:

1. That Charter Bylaw 24012, being the Southwest District Plan, is hereby amended as follows:
 - a. Deleting the map “Map 1: Heritage and Culture” and replacing it with the map “Map 1: Heritage and Culture”, attached hereto as Schedule “A” and deleting the “amendment area” indicator, and forming part of this bylaw;
 - b. Deleting the map “Map 2: Activating Growth to 1.25 Million” and replacing it with the map “Map 2: Activating Growth to 1.25 Million”, attached hereto as Schedule “B” and deleting the “amendment area” indicator, and forming part of this bylaw;
 - c. Deleting the map “Map 3: Nodes and Corridors” and replacing it with the map “Map 3: Nodes and Corridors”, attached hereto as Schedule “C” and deleting the “amendment area” indicator, and forming part of this bylaw;

- d. Deleting the map “Map 4: Land Use Concept to 1.25 Million” and replacing it with the map “Map 4: Land Use Concept to 1.25 Million”, attached hereto as Schedule “D” and deleting the “amendment area” indicator, and forming part of this bylaw;
- e. Deleting the map “Map 5: Open Space and Natural Areas to 1.25 Million” and replacing it with the map “Map 5: Open Space and Natural Areas to 1.25 Million”, attached hereto as Schedule “E” and deleting the “amendment area” indicator, and forming part of this bylaw;
- f. Deleting the map “Map 6: Active Transportation to 1.25 Million” and replacing it with the map “Map 6: Active Transportation to 1.25 Million”, attached hereto as Schedule “F” and deleting the “amendment area” indicator, and forming part of this bylaw;
- g. Deleting the map “Map 7: Transit to 1.25 Million” and replacing it with the map “Map 7: Transit to 1.25 Million”, attached hereto as Schedule “G” and deleting the “amendment area” indicator, and forming part of this bylaw;
- h. Deleting the map “Map 8: Area-Specific Policy Subareas” and replacing it with the map “Map 8: Area-Specific Policy Subareas”, attached hereto as Schedule “H” and deleting the “amendment area” indicator, and forming part of this bylaw;
- i. Adding "Kendal" to the list of Residential Neighbourhoods within section 2.1 Physical Context;
- j. Adding "Kendal Neighbourhood Structure Plan - 2025" as a bullet under "Windermere Area Structure Plan - 2004" within Current Plans in Effect within section 2.3 Development Context;
- k. Replacing the first line of the second paragraph within 3.1 Activating and Phasing Growth with the following: "The City Plan expects population growth to occur across the District, primarily in the neighbourhoods of Keswick, Glenridding Ravine, Hays Ridge, Desrochers, Chappelle, Heritage Valley Town Centre, and Kendal."; and

1. Replacing all text within Table 2: Area-Specific Policy Table, Additional or Exceptional Policy, Subarea P5 with the following:

"P5 Kendal Neighbourhood Structure Plan

For further planning direction, refer to the Kendal Neighbourhood Structure Plan and Windermere Area Structure Plan."

READ a first time this _____ day of _____, A. D. 2025;

READ a second time this _____ day of _____, A. D. 2025;

READ a third time this _____ day of _____, A. D. 2025;

SIGNED and PASSED this _____ day of _____, A. D. 2025.

THE CITY OF EDMONTON

MAYOR

CITY CLERK

Map 1: Heritage and Culture

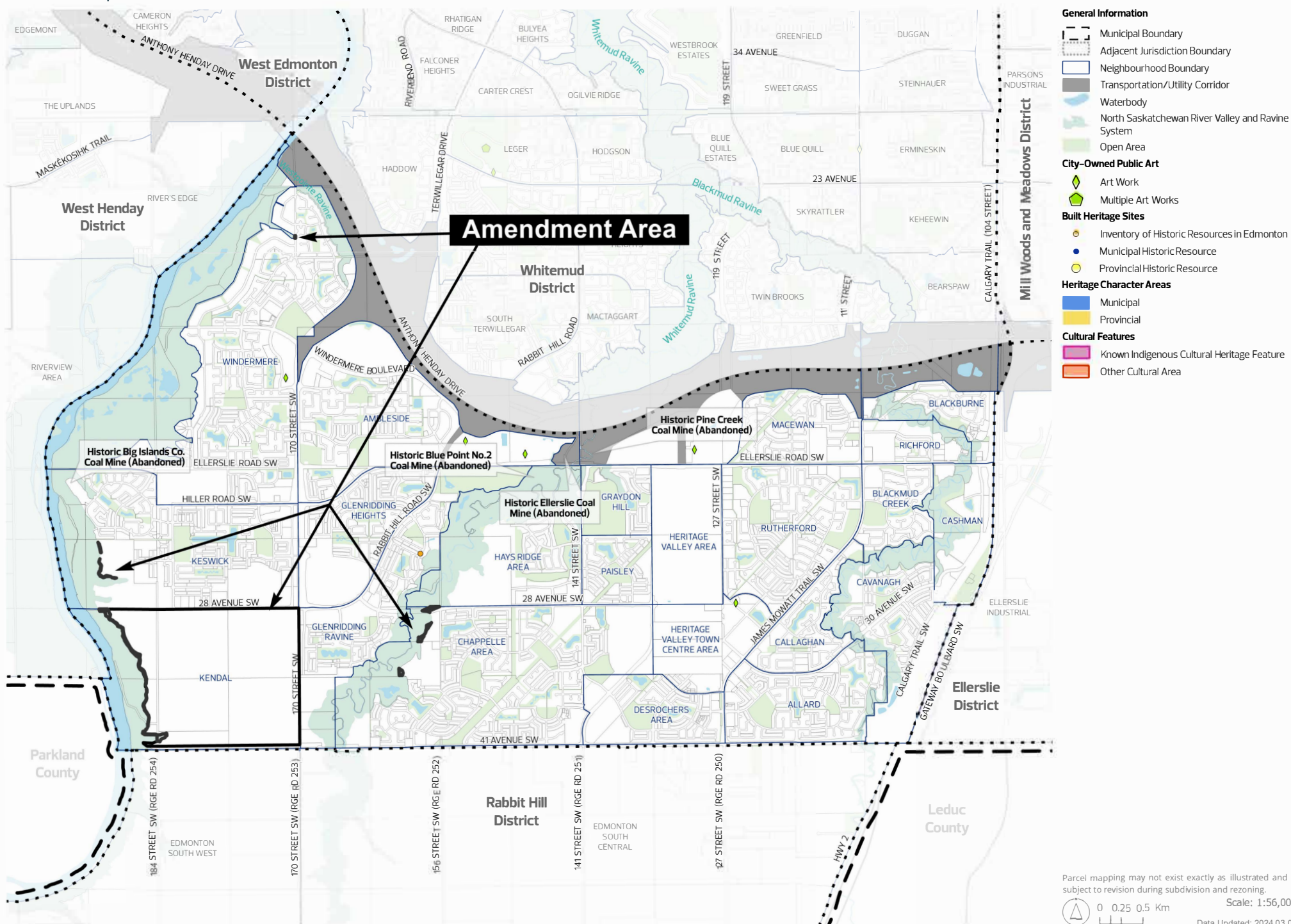

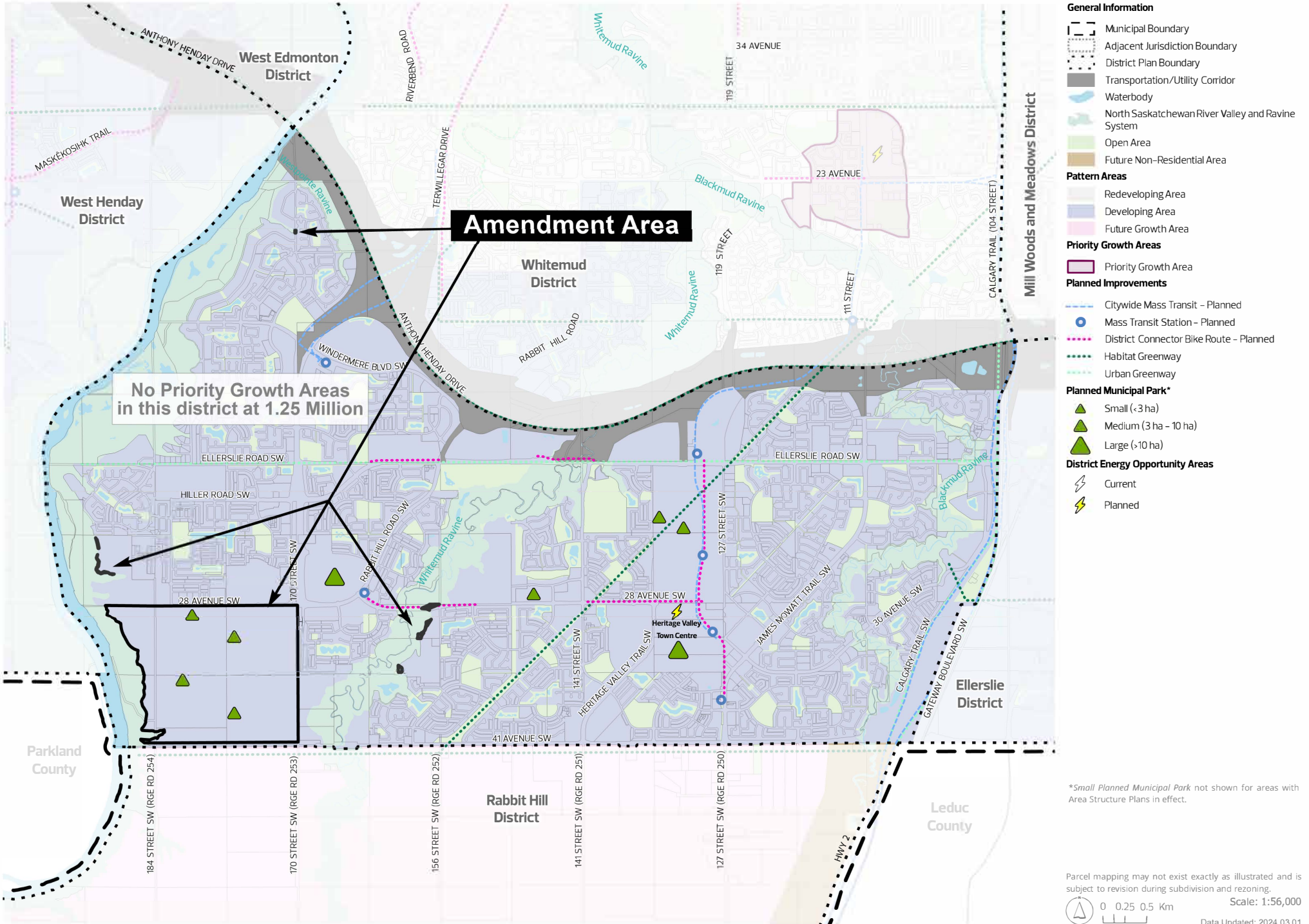

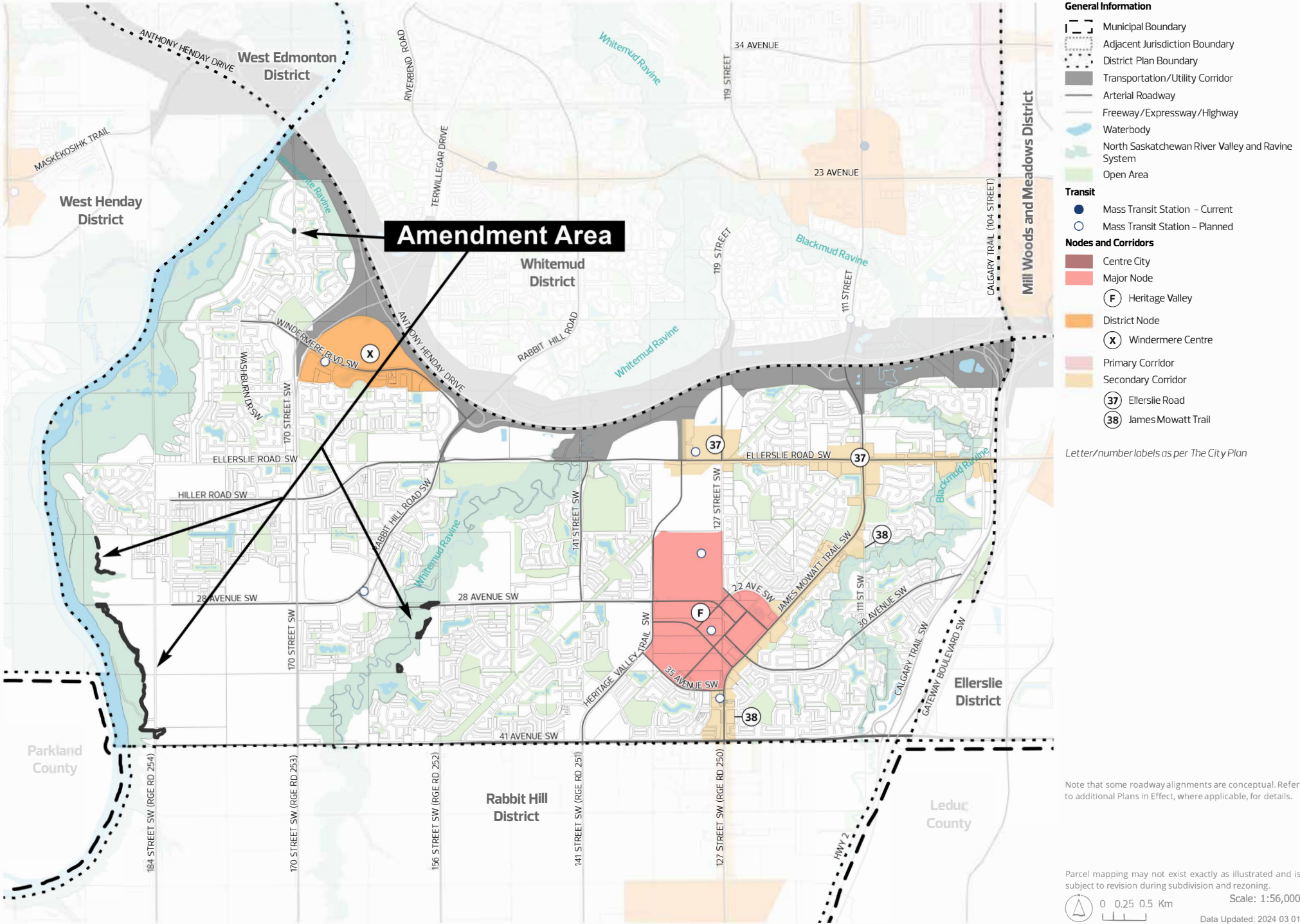

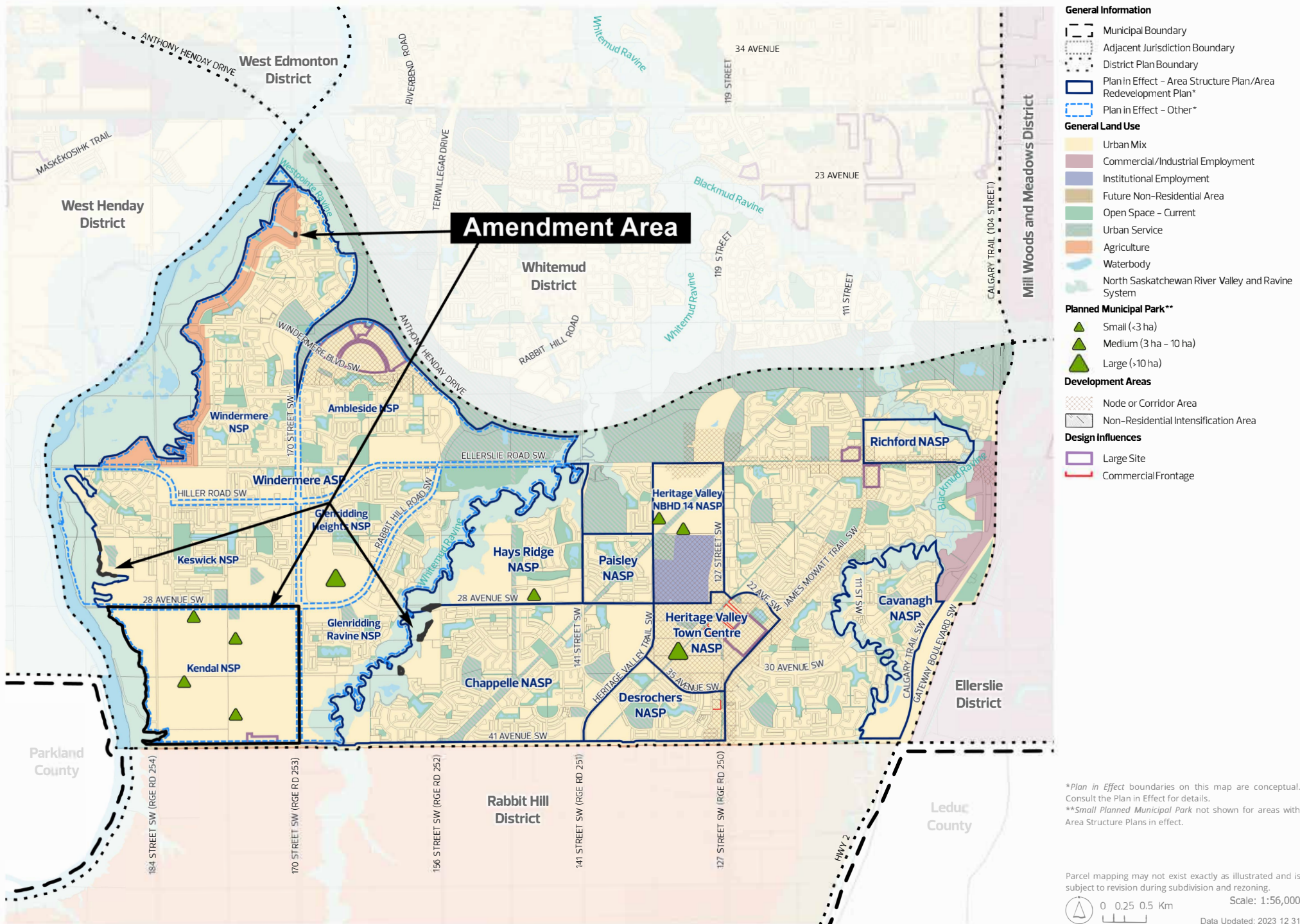

*Plan in Effect boundaries on this map are conceptual. Consult the Plan in Effect for details.

**Small Planned Municipal Park not shown for areas with Area Structure Plans in effect.

Parcel mapping may not exist exactly as illustrated and is subject to revision during subdivision and rezoning.

Scale: 1:56,000
0 0.25 0.5 Km
Data Updated: 2023 12 31

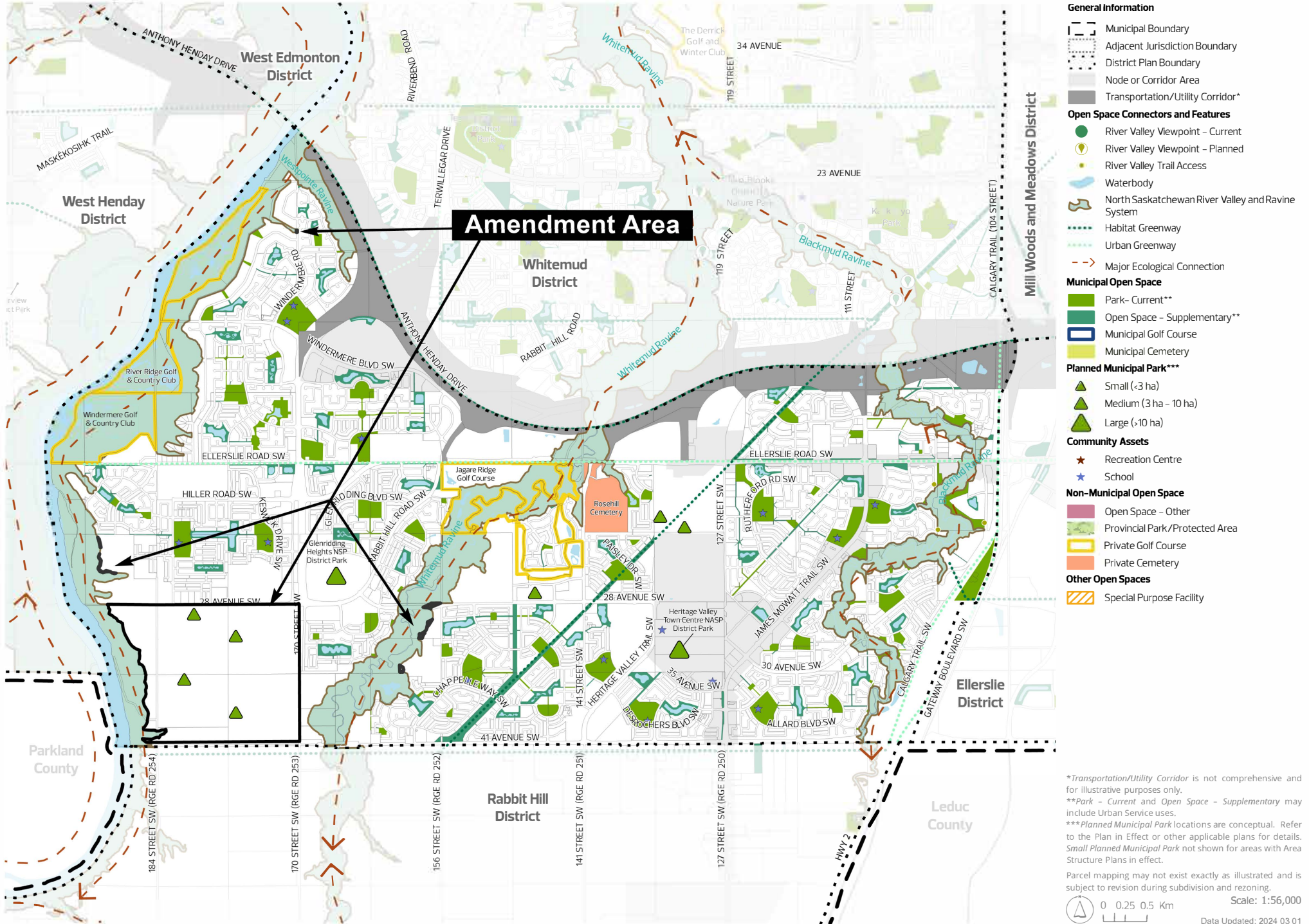

*Transportation/Utility Corridor is not comprehensive and for illustrative purposes only.
 **Park - Current and Open Space - Supplementary may include Urban Service uses.
 ***Planned Municipal Park locations are conceptual. Refer to the Plan in Effect or other applicable plans for details. Small Planned Municipal Park not shown for areas with Area Structure Plans in effect.
 Parcel mapping may not exist exactly as illustrated and is subject to revision during subdivision and rezoning.
 Scale: 1:56,000
 Data Updated: 2024 03 01

