

The City of Edmonton

Bylaw 21110

Access Closures to Support 2025 Roadway Construction

WHEREAS the Municipal Council of the City of Edmonton may pass a Bylaw pursuant to Section 28 of the *Highways Development and Protection Act*, S.A. 2004, c. H-8.5 for the purpose of removing any access to a controlled street; and

WHEREAS City Council has considered the proposed closure and has agreed that it is in the public interest to pass this Bylaw;

NOW THEREFORE the Municipal Council of the City of Edmonton, duly assembled, enacts as follows:

1. All means of access to or from a controlled street generally as illustrated on the attached Schedules “A1” to “A19”, are hereby closed.

READ a first time this _____ day of _____, A.D. 2025;

READ a second time this _____ day of _____, A.D. 2025;

READ a third time this _____ day of _____, A.D. 2025;

SIGNED and PASSED this _____ day of _____, A.D. 2025.



THE CITY OF EDMONTON

MAYOR

CITY CLERK

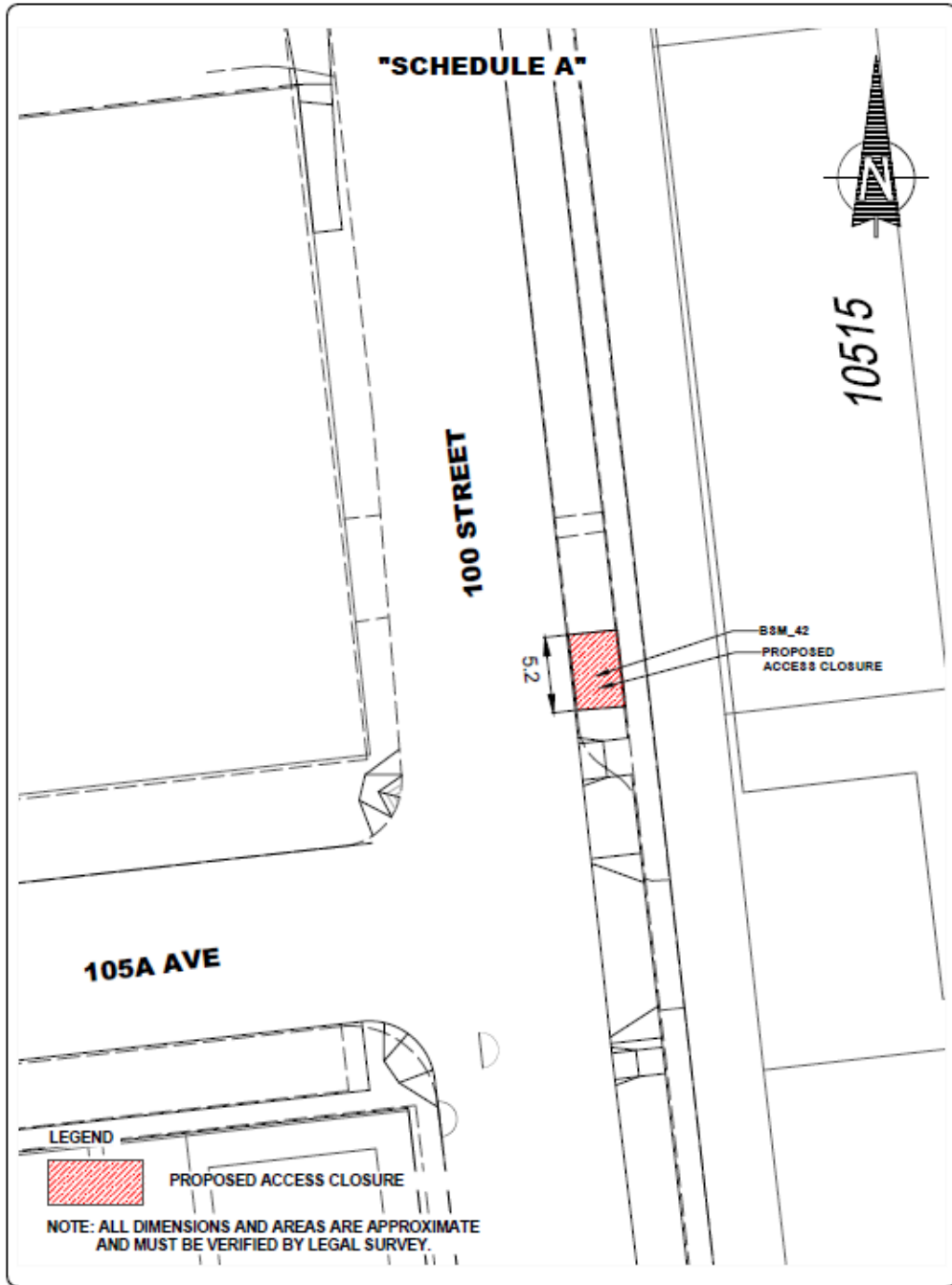
SCHEDULE "A1" TO BYLAW 21110



<p>NOTES: BSM_42 10515 - 100 STREET NW PLAN OF LOTS 102-111</p>	<p>DRAWN: REGG</p> <p>DATE: 2008EC0023</p>	<p>THE CITY OF Edmonton</p> <p>INTEGRATED INFRASTRUCTURE SERVICES BUILDING GREAT NEIGHBOURHOODS BRANCH</p>
	<p>JOB NO:</p> <p>SCALE: 1:500</p> <p>HOR: </p> <p>VER: </p>	<p>PROJECT: MCCAULEY NEIGHBOURHOOD RENEWAL NEIGHBOURHOOD RENEWAL BYLAW #</p>
		<p>DRAWING: PROPOSED ACCESS CLOSURE</p>

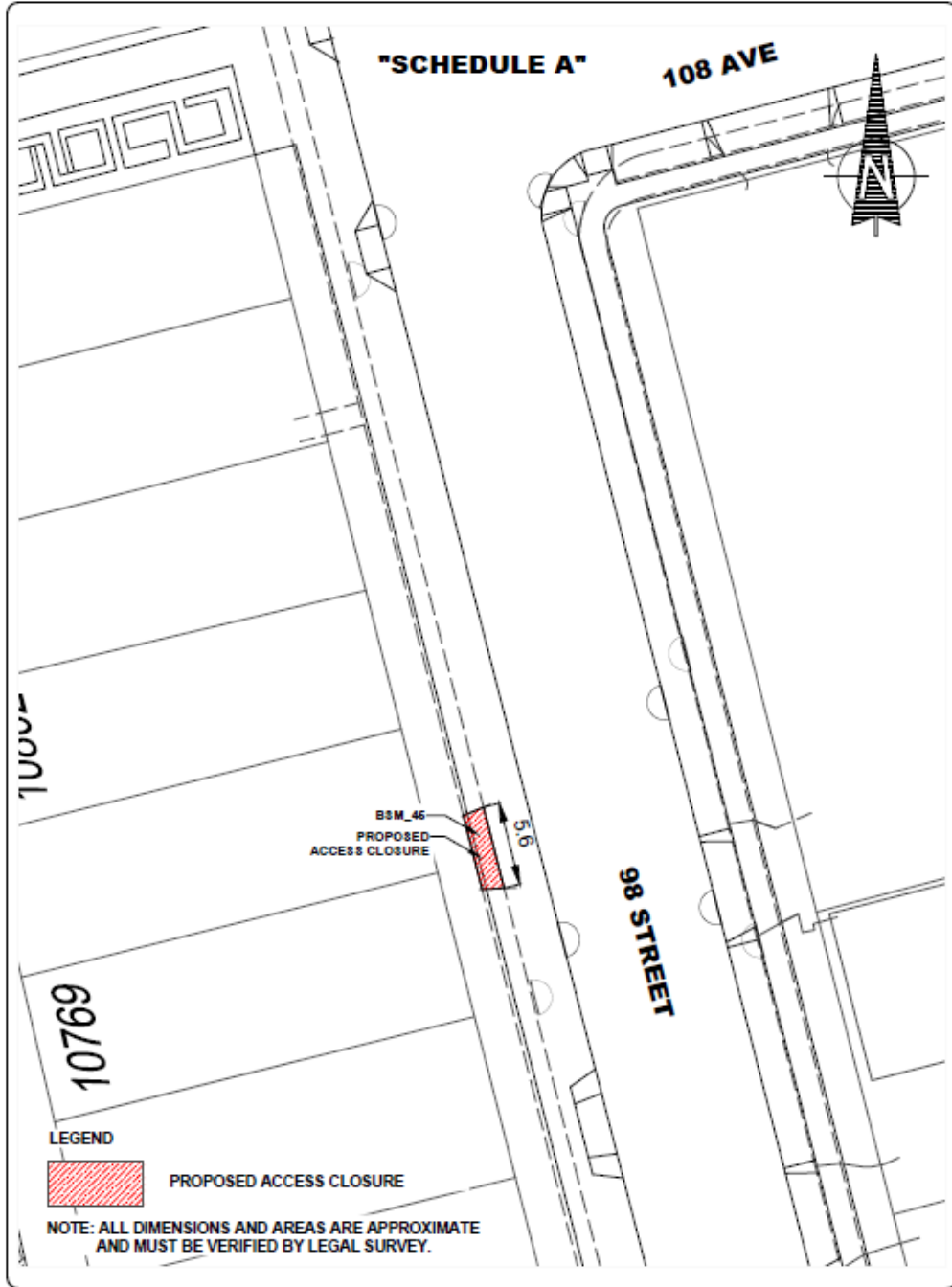

SCHEDULE "A2" TO BYLAW 21110

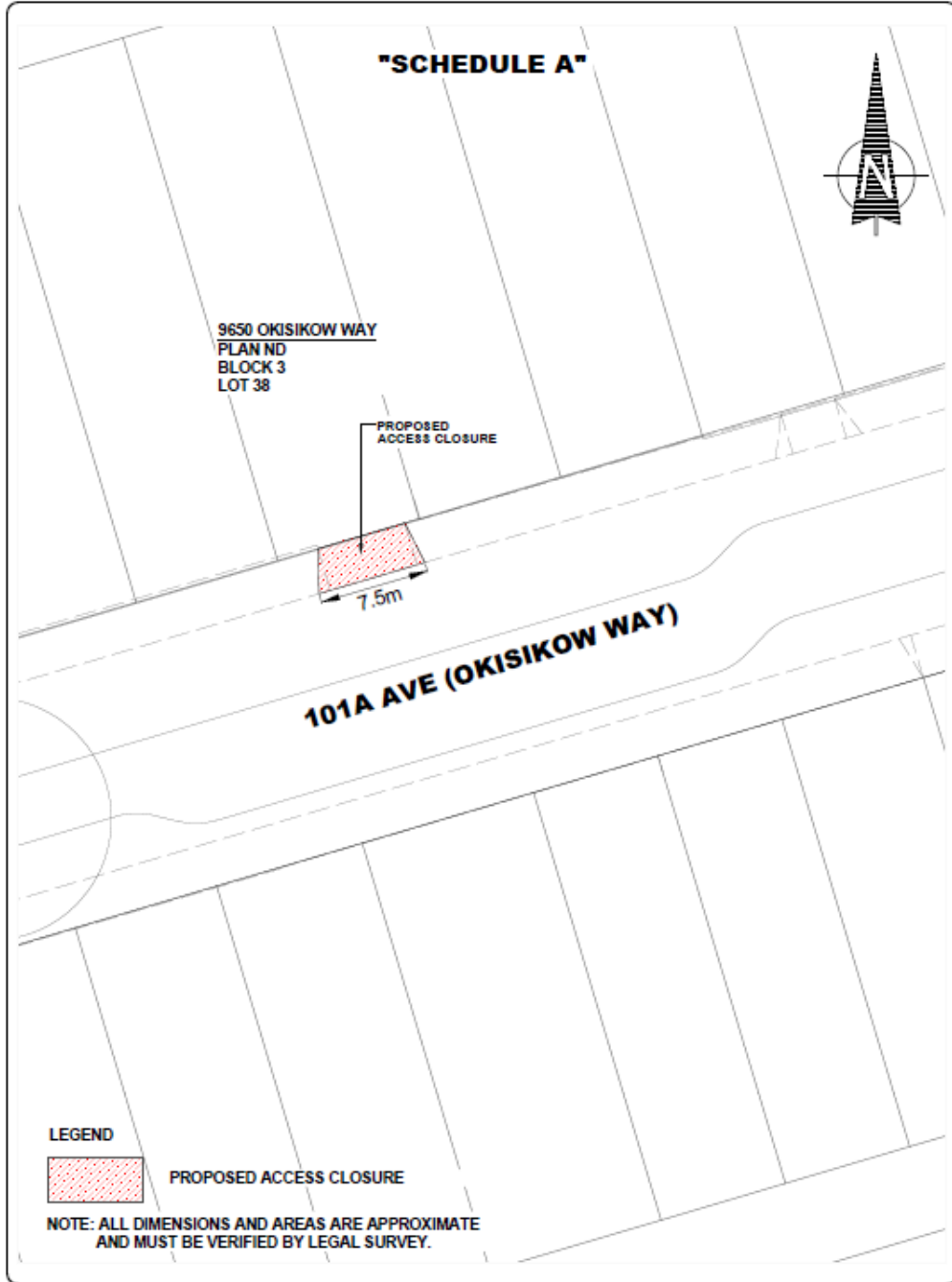

<p>NOTES:</p> <p>B3M_46 10769 98 STREET PLAN RESET LOTS B,C</p>	<p>DRAWN: RDG</p> <p>DATE: 20DEC2023</p>	<p>Edmonton THE CITY OF</p> <p>INTEGRATED INFRASTRUCTURE SERVICES BUILDING GREAT NEIGHBOURHOODS BRANCH</p>
	<p>JOB NO:</p> <p>SCALE: 1:500</p> <p>HCR: 0 5 10 15 20</p> <p>15M</p>	<p>PROJECT: MCCAULEY NEIGHBOURHOOD RENEWAL</p> <p>NEIGHBOURHOOD RENEWAL BYLAW #</p>
		<p>DRAWING: PROPOSED ACCESS CLOSURE</p>

SCHEDULE "A3" TO BYLAW 21110

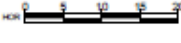

	DRAWN RFG	DATE 04/MAR/2025	INTEGRATED INFRASTRUCTURE SERVICES BUILDING GREAT NEIGHBOURHOODS BRANCH
	JOB NO.	SCALE 1:500	PROJECT BOYLE STREET NEIGHBOURHOOD RENEWAL BYLAW #
			DRAWN BY PROPOSED ACCESS CLOSURE

SCHEDULE "A4" TO BYLAW 21110

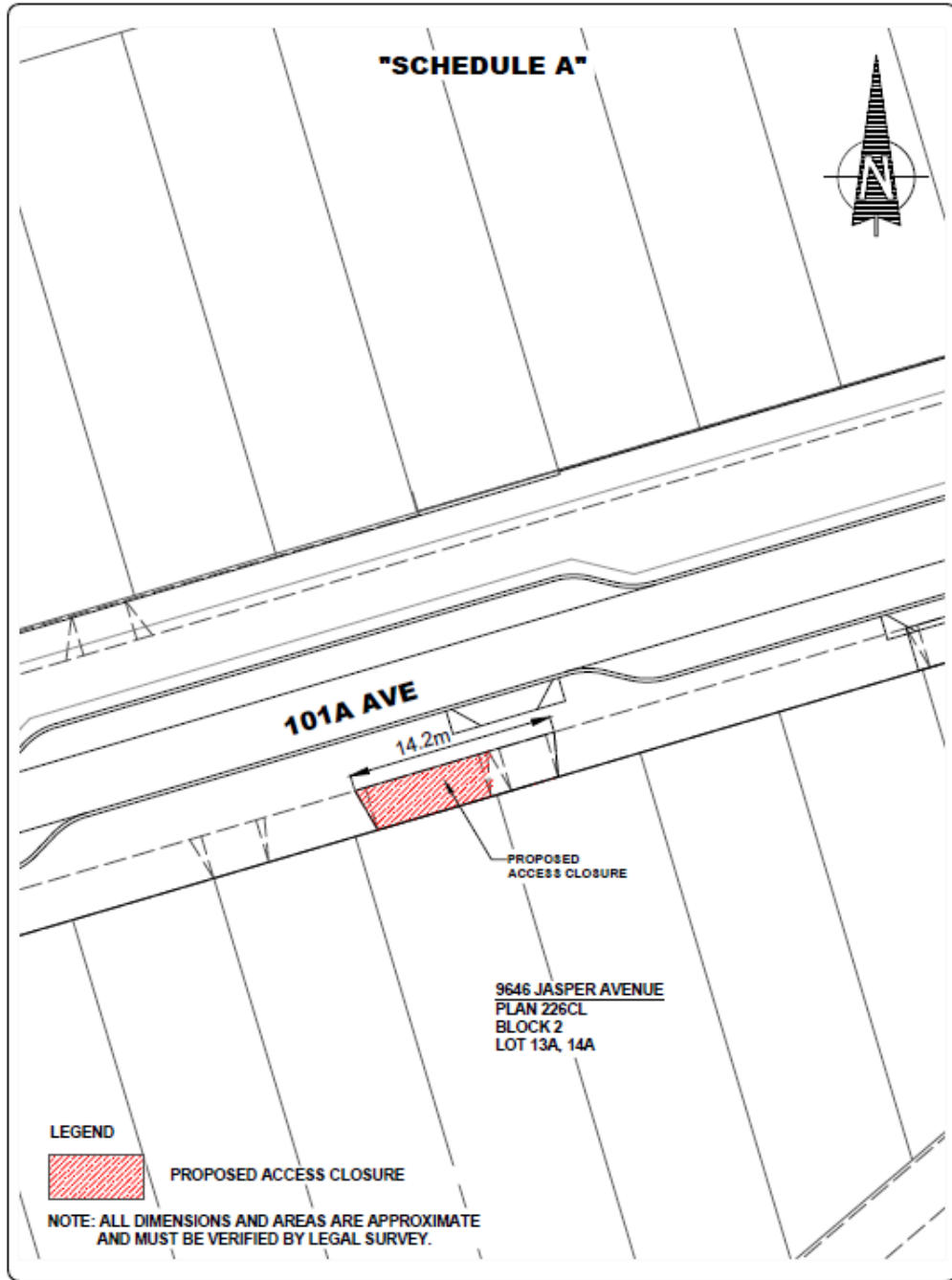



	DRAWN RDCG	DATE 04MAR2025	INTEGRATED INFRASTRUCTURE SERVICES BUILDING GREAT NEIGHBOURHOODS BRANCH
	PROJECT BOYLE STREET NEIGHBOURHOOD RENEWAL BYLAW #		
	DRAWINGS PROPOSED ACCESS CLOSURE		

SCALE 1:500
MCM 0 5 10 15 20
MM

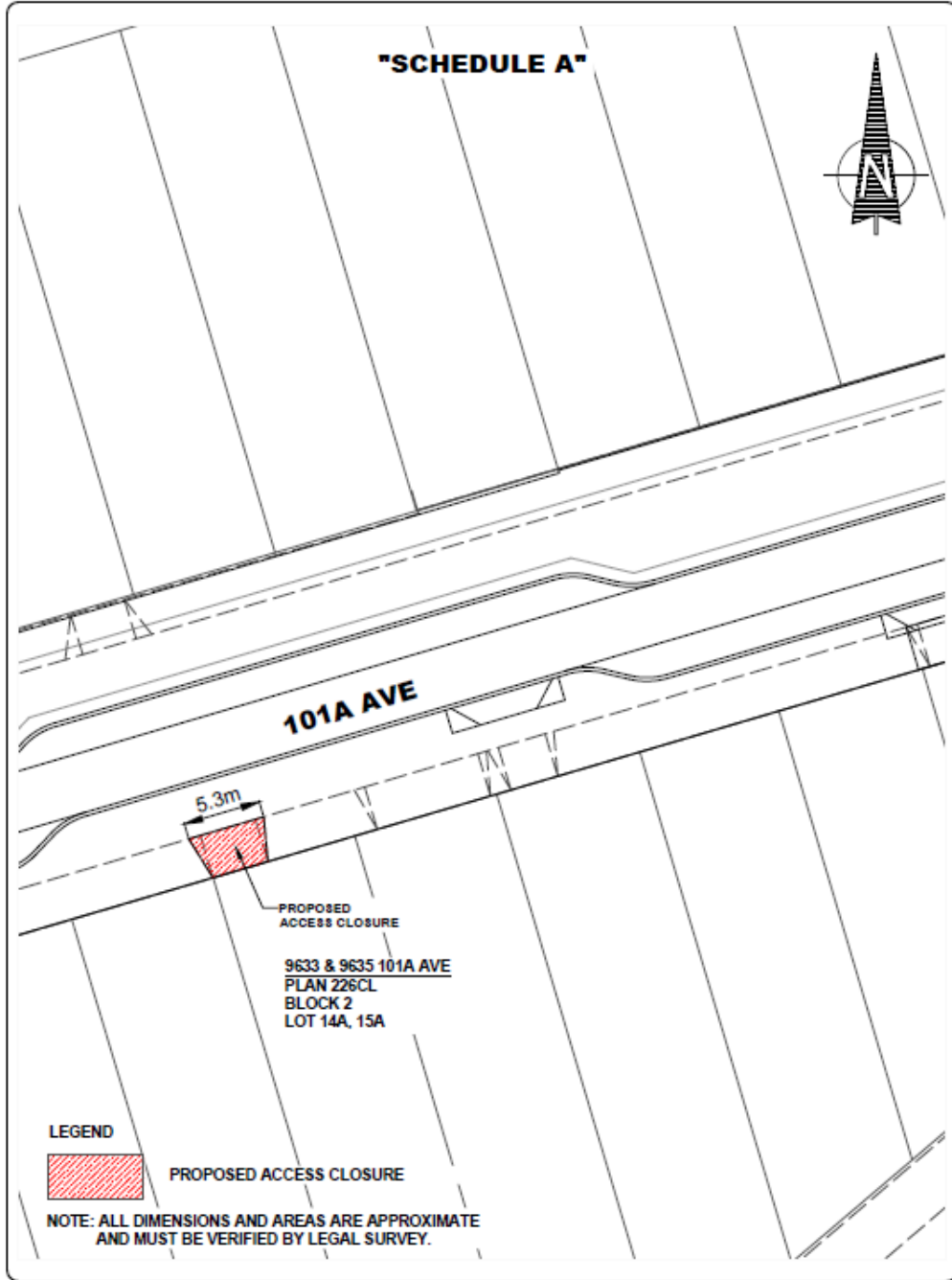
SCHEDULE "A5" TO BYLAW 21110

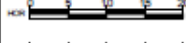

	DRAWN: RDCG	DATE: 04MAR2025	 INTEGRATED INFRASTRUCTURE SERVICES BUILDING GREAT NEIGHBOURHOODS BRANCH
	JOB NO:		
	SCALE: 1:500		

SCHEDULE "A6" TO BYLAW 21110

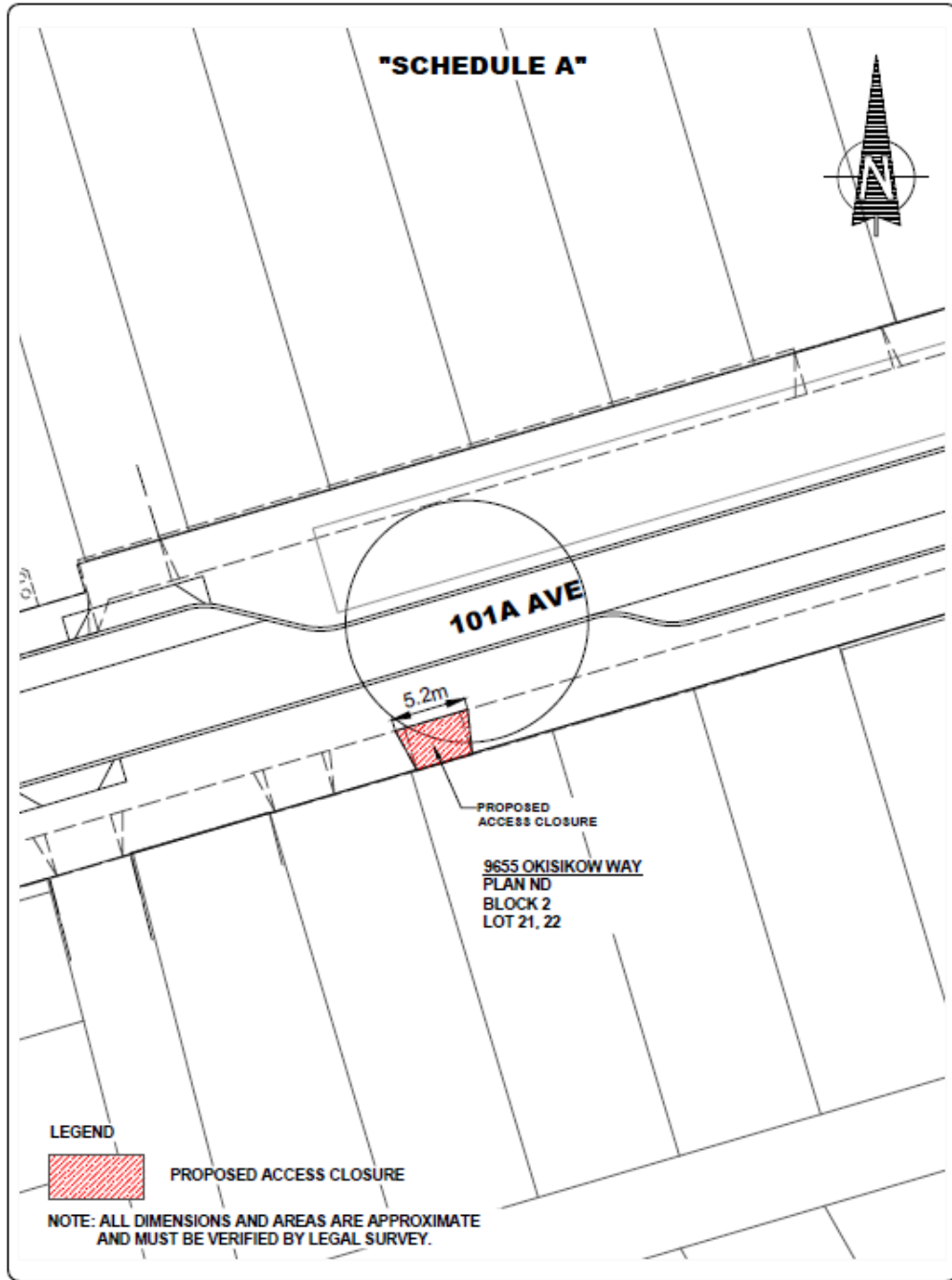

	DATE 04MAY2025	INTEGRATED INFRASTRUCTURE SERVICES BUILDING GREAT NEIGHBOURHOODS BRANCH
	PROJECT BOYLE STREET NEIGHBOURHOOD RENEWAL BYLAW #	
	DRAWING PROPOSED ACCESS CLOSURE	

DRAWN: RDOG

JOB NO:

SCALE: 1:500

HOR: 0 5 10 20

VER:

SCHEDULE "A7" TO BYLAW 21110

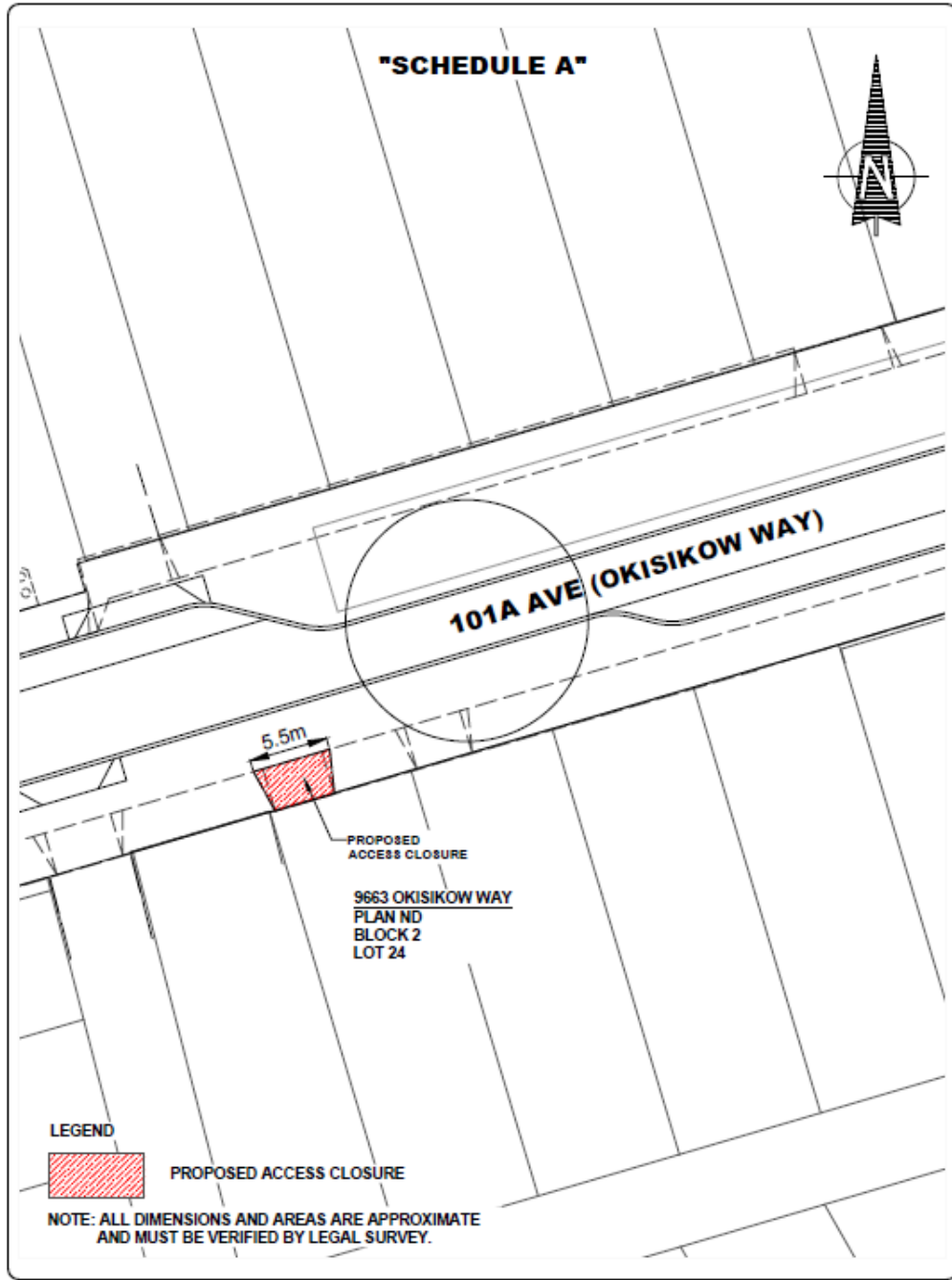

	DRAWN RDG	DATE 04MAY2025	INTEGRATED INFRASTRUCTURE SERVICES BUILDING GREAT NEIGHBOURHOODS BRANCH
	JOB NO.		PROJECT BOYLE STREET NEIGHBOURHOOD RENEWAL BYLAW #
	SCALE 1:500 HCR 0 5 10 15 20 VSR		DRAWING PROPOSED ACCESS CLOSURE

SCHEDULE "A8" TO BYLAW 21110

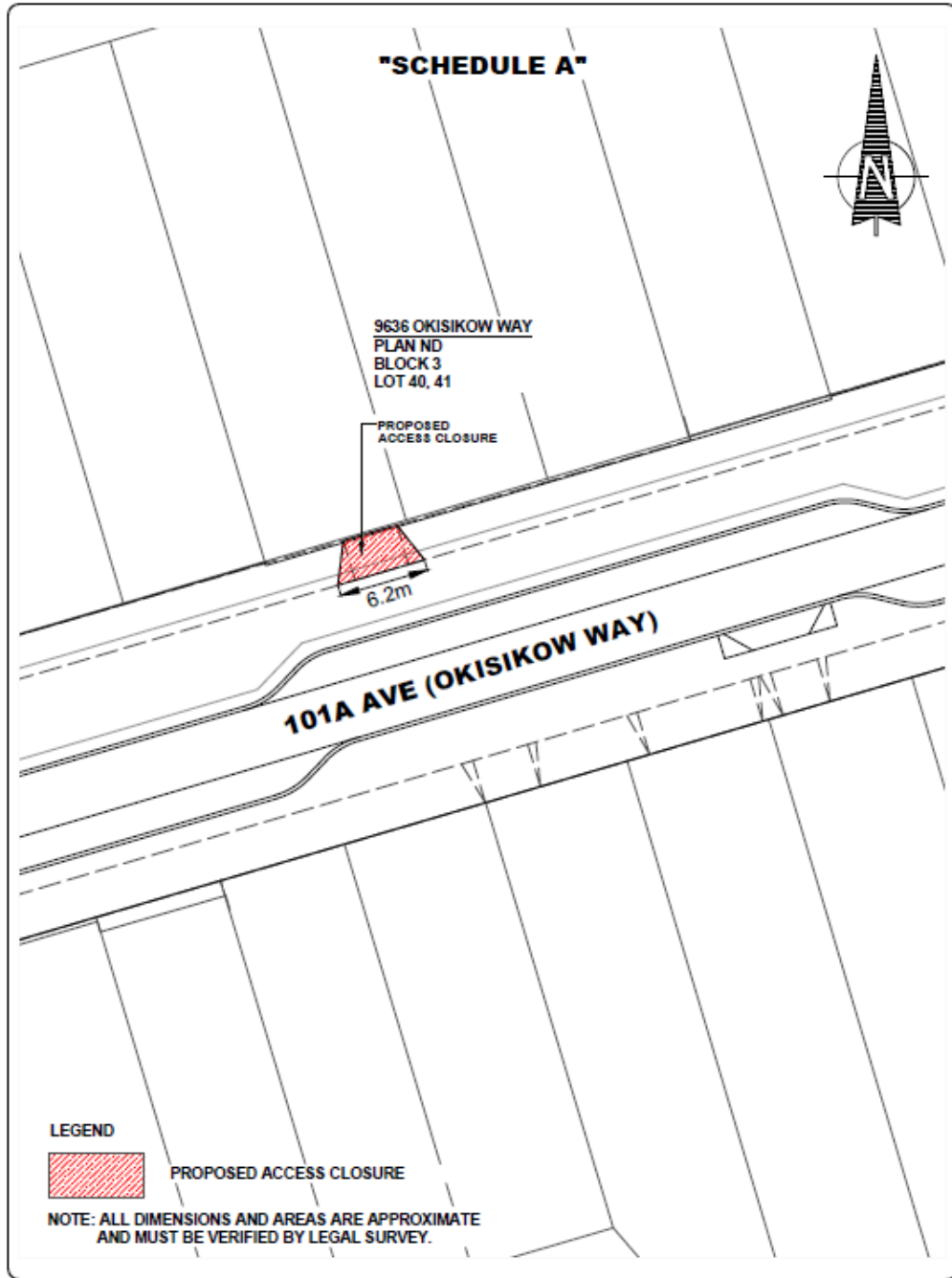

	DRAWN RDG	DATE 04MAR2025	INTEGRATED INFRASTRUCTURE SERVICES BUILDING GREAT NEIGHBOURHOODS BRANCH
	JOB NO.	SCALE 1:500	PROJECT BOYLE STREET NEIGHBOURHOOD RENEWAL BYLAW #
	HCR 0 5 10 20	DATE 04MAR2025	DRAWN BY PROPOSED ACCESS CLOSURE

SCHEDULE "A9" TO BYLAW 21110

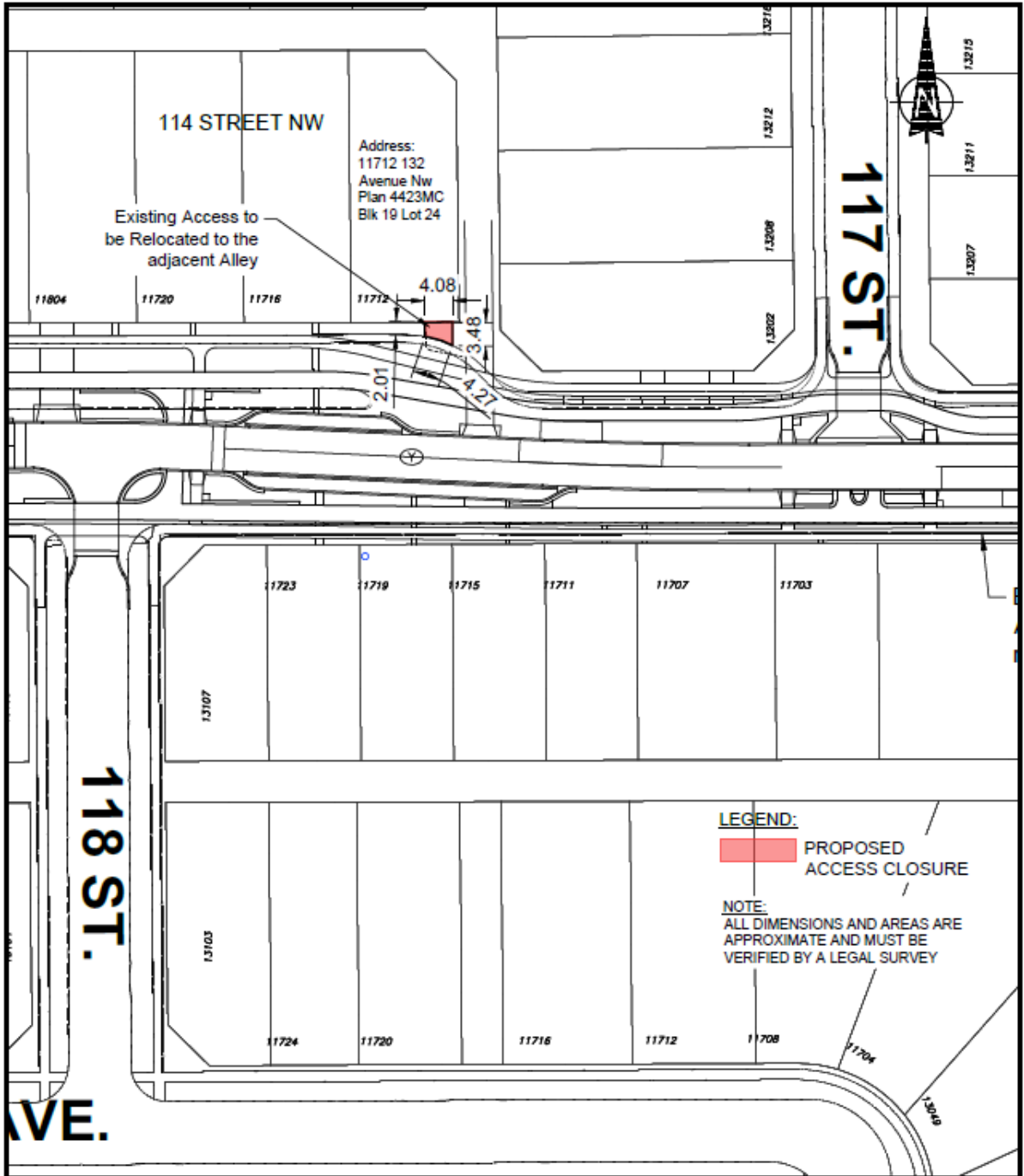

SCHEDULE "A10" TO BYLAW 21110

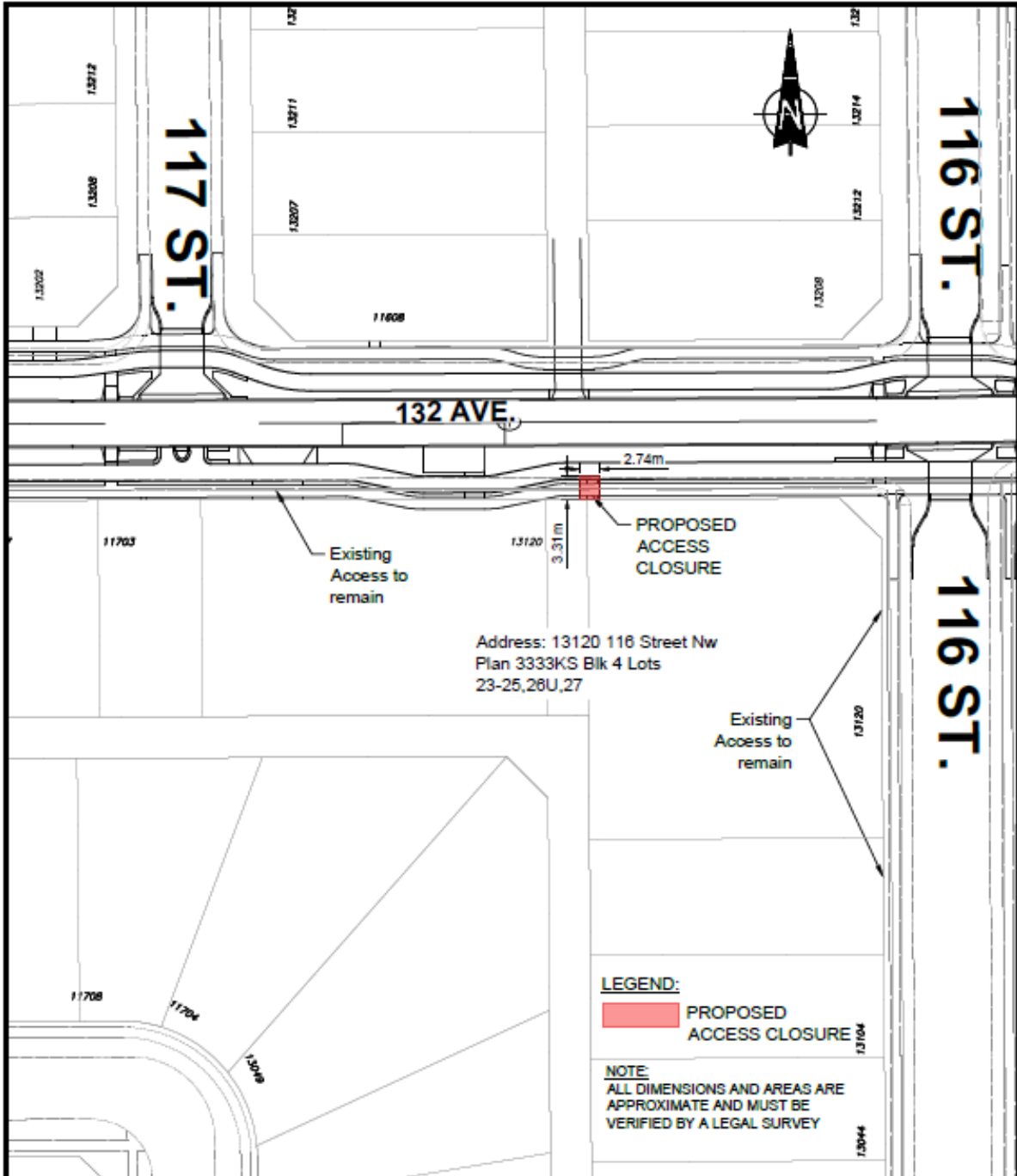

Edmonton

A 2.74 metre BY 3.31 metre (9.07 metres square) PORTION OF THE 132 Avenue ROAD RIGHT-OF-WAY, IMMEDIATELY EAST OF LOT 28, Block 4, Plan 3333KS. SCHEDULE "A"

Location / Address ADJACENT TO MUNICIPAL ADDRESS 11703 132 Avenue NW	
Licensee City of Edmonton	
Date 2025-02-11	Drawing Number
D. AC132-335	A1

SCHEDULE "A11" TO BYLAW 21110

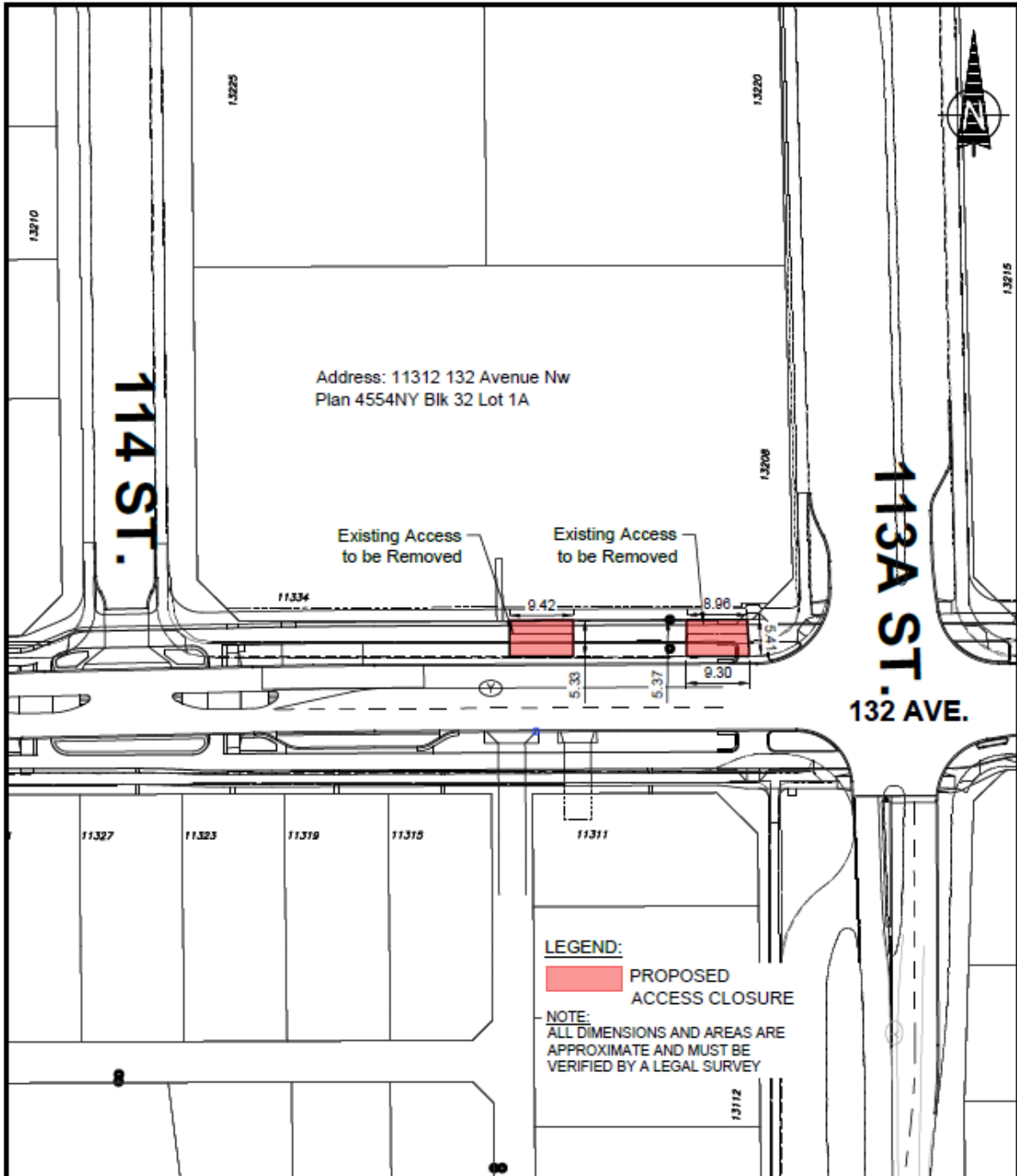

LEGEND:

PROPOSED ACCESS CLOSURE

NOTE:
ALL DIMENSIONS AND AREAS ARE APPROXIMATE AND MUST BE VERIFIED BY A LEGAL SURVEY

Edmonton	A 99.23 metres square PORTION OF THE 132 Avenue ROAD RIGHT-OF-WAY, IMMEDIATELY EAST OF LOT 10, Block 31, Plan 5025MC. SCHEDULE "A"		Location / Address ADJACENT TO MUNICIPAL ADDRESS 13210 114 Street NW	
	Licensee City of Edmonton		Date 2024-12-05	
	ID AC132-87		Drawing Number	
			A2	

SCHEDULE "A12" TO BYLAW 21110

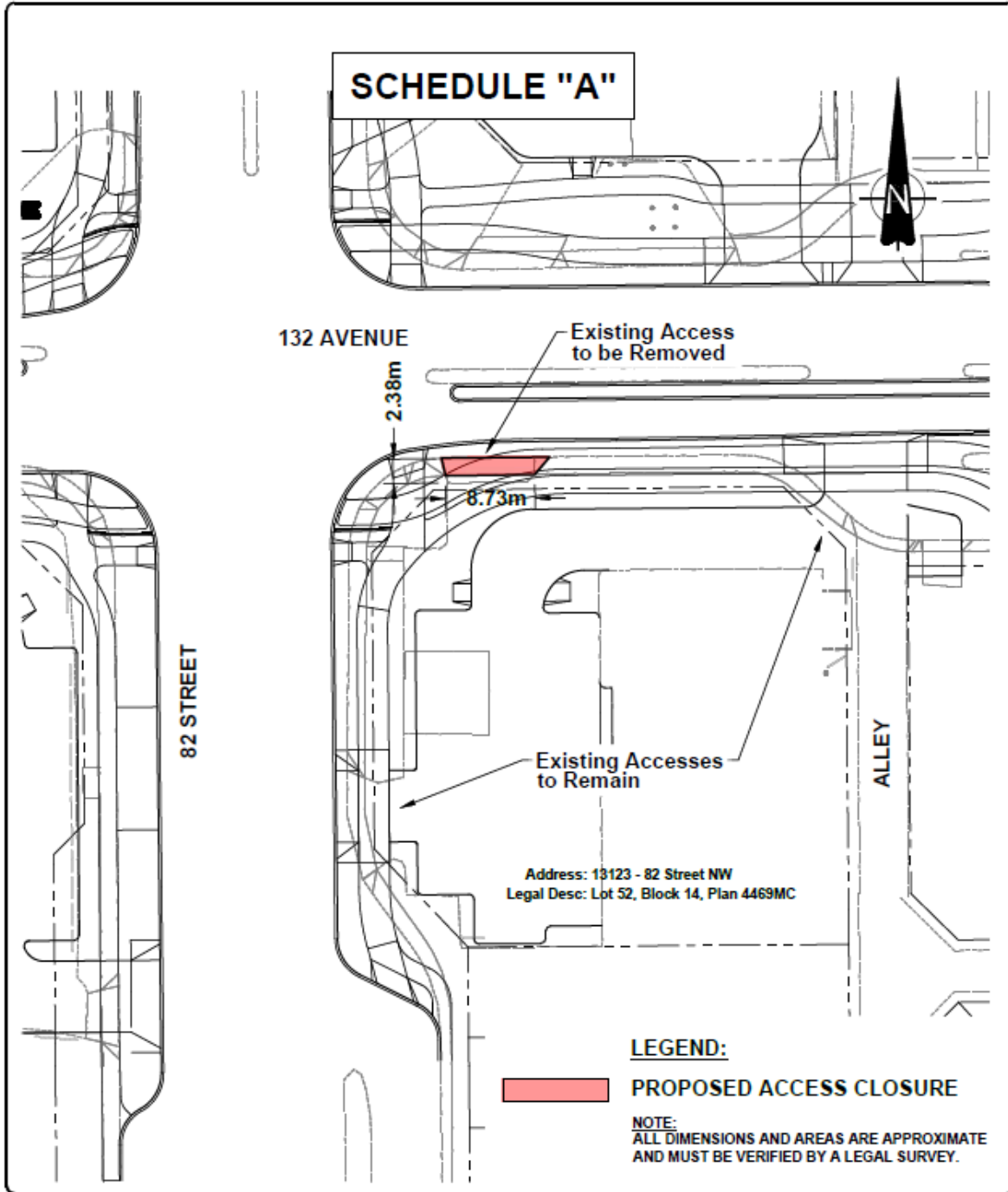

NO.	REVISIONS	BY	DATE	APPD.
7				
6				
5				
4				
3				
2				
1				

MAYOR OF INTEGRATED INFRASTRUCTURE SERVICES		DATE
MEMBER OF TRANSPORTATION INFRASTRUCTURE		DATE
DIRECTOR OF TRANSPORTATION INFRASTRUCTURE		DATE
DESIGN	DATE	DESIGNED
S. BISHOP	2024-11-25	S. BISHOP
CHECKED	DATE	CHECKED
D. PERRY	2024-11-25	D. PERRY

THE CITY OF
Edmonton

INTEGRATED INFRASTRUCTURE SERVICES DEPARTMENT
TRANSPORTATION INFRASTRUCTURE BRANCH

PROJECT

**132 AVENUE NW
COLLECTOR ROAD RENEWAL
BYLAW**

Drawings

PROPOSED ACCESS CLOSURE

SCHEDULE "A13" TO BYLAW 21110

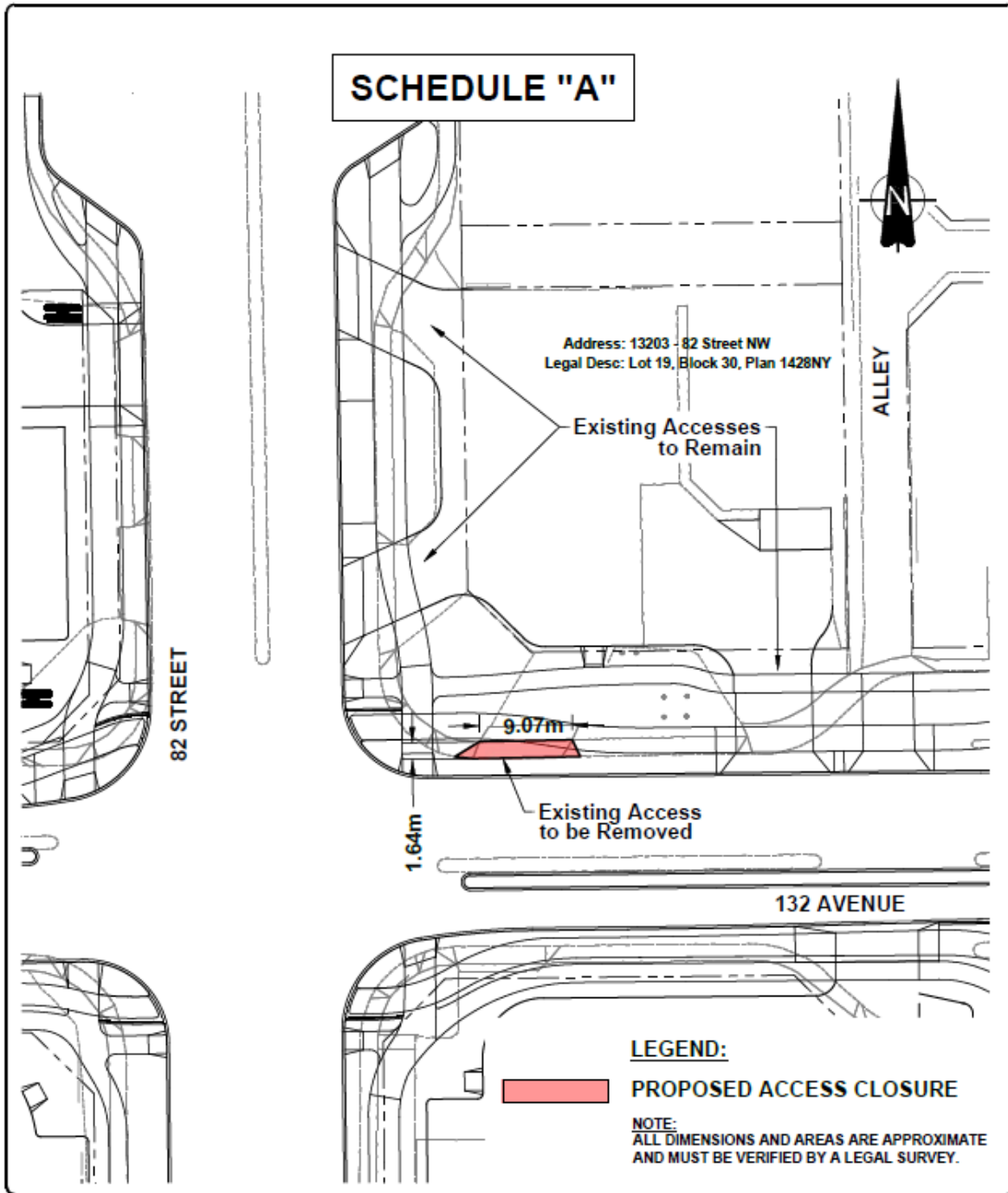

NO.	REVISIONS	BY	DATE	APPD.
7				
6				
5				
4				
3				
2				
1				

MAYOR OF INTEGRATED INFRASTRUCTURE SERVICES		DATE
MEMBER OF TRANSPORTATION INFRASTRUCTURE		DATE
DIRECTOR OF TRANSPORTATION INFRASTRUCTURE		DATE
DESIGNED	DATE	DESIGNED
S. BISHOP	2024-11-25	S. BISHOP
CHECKED	DATE	CHECKED
D. PERRY	2024-11-25	D. PERRY

THE CITY OF
Edmonton

INTEGRATED INFRASTRUCTURE SERVICES DEPARTMENT
 TRANSPORTATION INFRASTRUCTURE BRANCH

PROJECT

**132 AVENUE NW
 COLLECTOR ROAD RENEWAL
 BYLAW**

Drawings

PROPOSED ACCESS CLOSURE

SCHEDULE "A14" TO BYLAW 21110

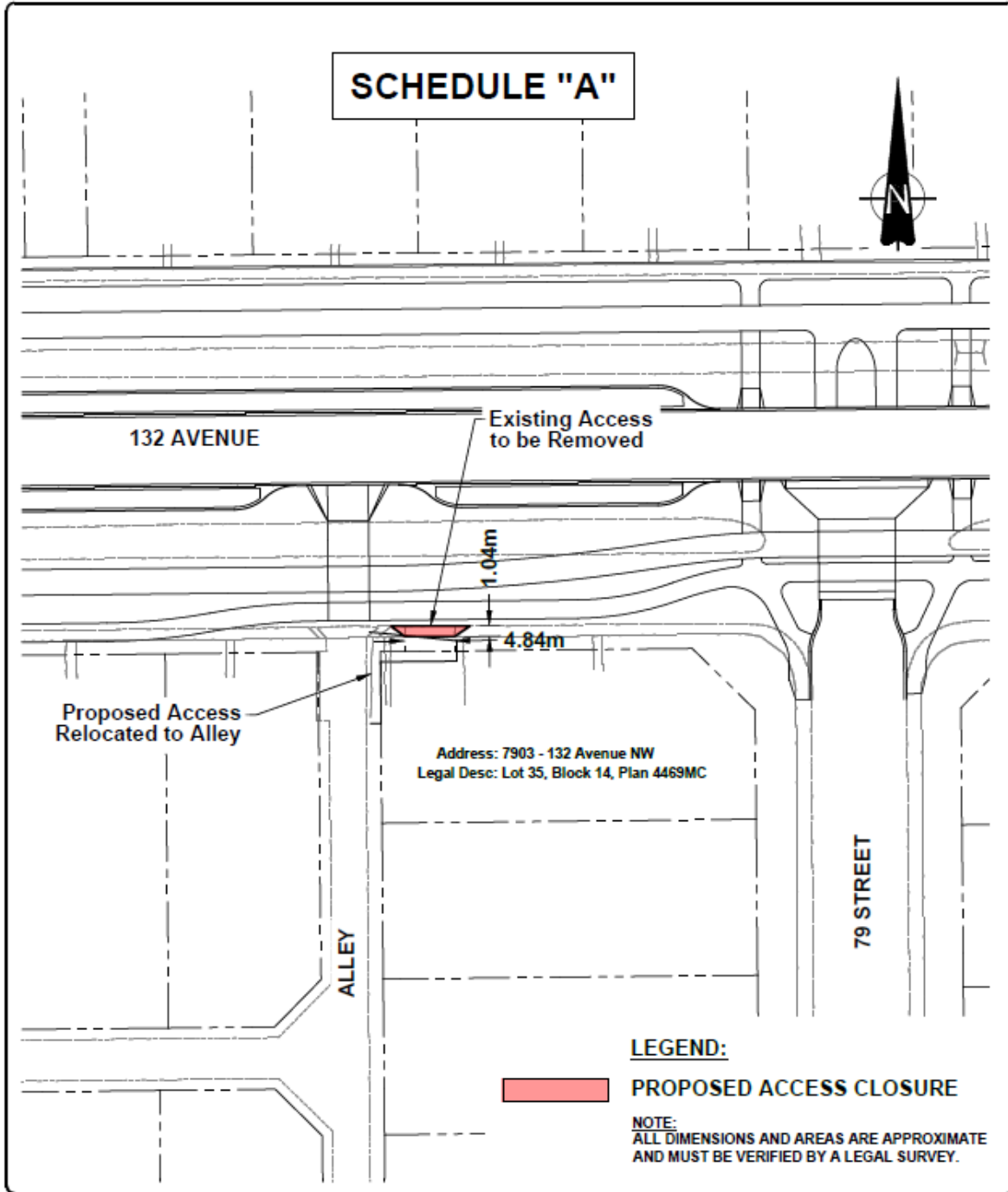

NO.	REVISIONS	BY	DATE	APPD.
7				
6				
5				
4				
3				
2				
1				

MAYOR OF INTEGRATED INFRASTRUCTURE SERVICES		DATE
DIRECTOR OF TRANSPORTATION INFRASTRUCTURE		DATE
DIRECTOR OF TRANSPORTATION INFRASTRUCTURE		DATE
DESIGNED:	DATE	DESIGNED:
S. BISHOP	2024-11-25	S. BISHOP
CHECKED:	DATE	CHECKED:
D. PERRY	2024-11-25	D. PERRY

THE CITY OF Edmonton

INTEGRATED INFRASTRUCTURE SERVICES DEPARTMENT
TRANSPORTATION INFRASTRUCTURE BRANCH

PROJECT

**132 AVENUE NW
COLLECTOR ROAD RENEWAL
BYLAW**

Drawings

PROPOSED ACCESS CLOSURE

SCHEDULE "A16" TO BYLAW 21110

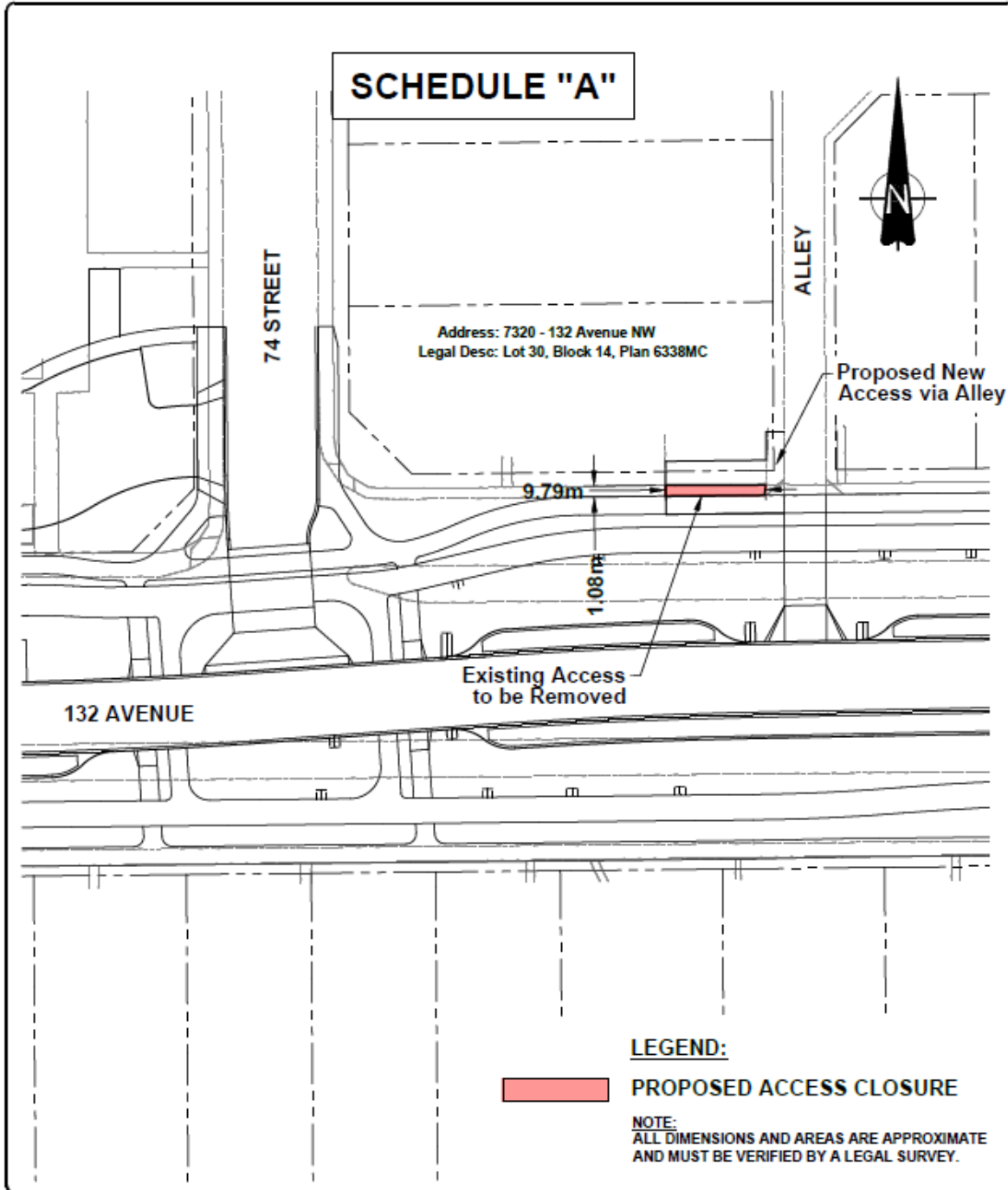

NO.	REVISIONS	BY	DATE	APPD.
7				
6				
5				
4				
3				
2				
1				

MAYOR OF INTEGRATED INFRASTRUCTURE SERVICES		DATE
MEMBER OF TRANSPORTATION INFRASTRUCTURE		DATE
DIRECTOR OF TRANSPORTATION INFRASTRUCTURE		DATE
DESIGNED	DATE	DESIGNED
S. SIBINOW	2024-11-25	S. SIBINOW
CHECKED	DATE	CHECKED
D. PINEY	2024-11-25	D. PINEY

THE CITY OF Edmonton INTEGRATED INFRASTRUCTURE SERVICES DEPARTMENT
TRANSPORTATION INFRASTRUCTURE BRANCH

PROJECT

**132 AVENUE NW
COLLECTOR ROAD RENEWAL
BYLAW**

Drawings

PROPOSED ACCESS CLOSURE

SCHEDULE "A17" TO BYLAW 21110

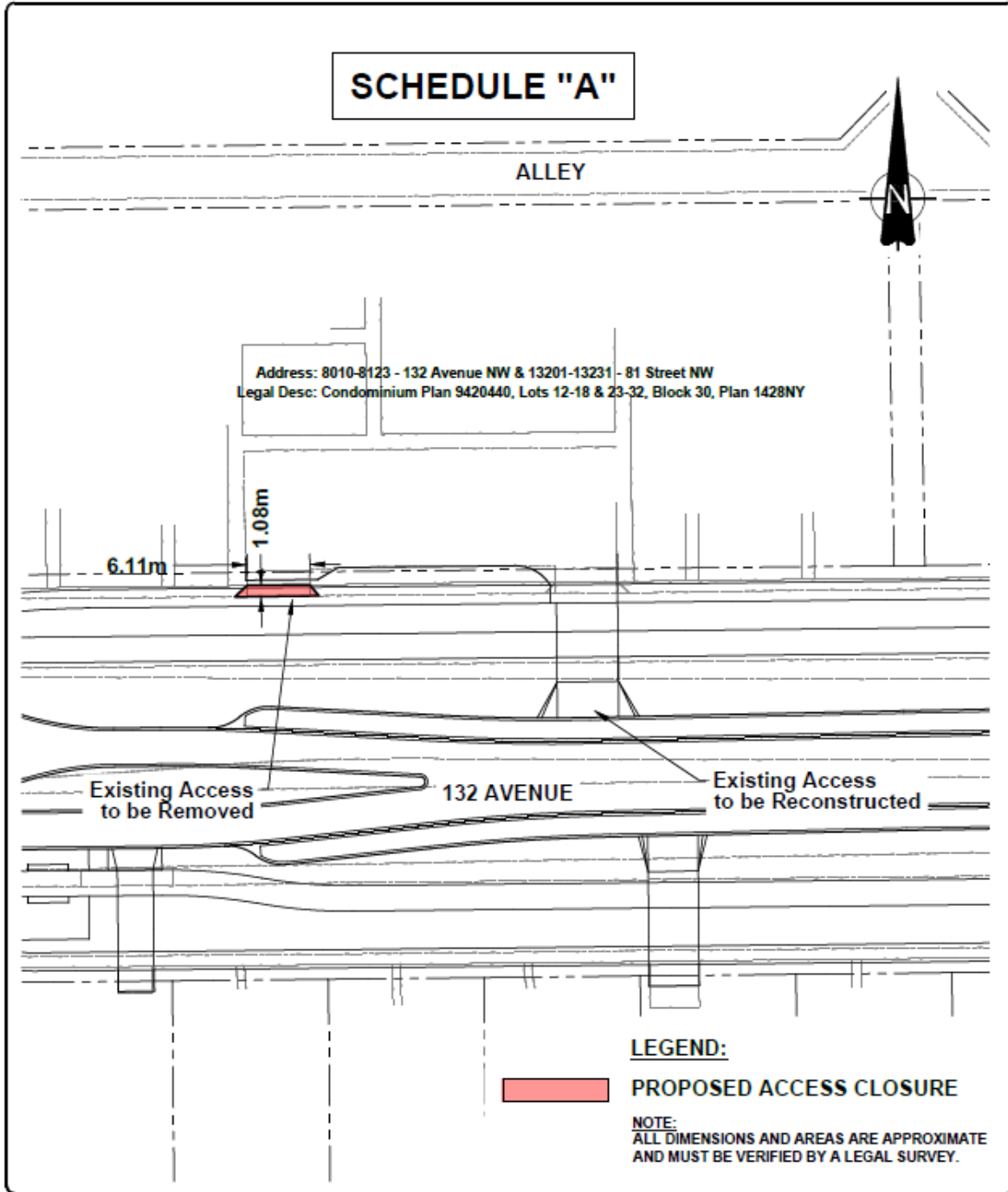

7				
6				
5				
4				
3				
2				
1				
NO.	REVISIONS	BY	DATE	APPD.

MAYOR OF INTEGRATED INFRASTRUCTURE SERVICES		DATE
MEMBER OF TRANSPORTATION INFRASTRUCTURE		DATE
DIRECTOR OF TRANSPORTATION INFRASTRUCTURE		DATE
DRAWN	DATE	DESIGNED
S. BISHOP	2024-11-25	S. BISHOP
CHECKED	DATE	DATE
D. PERRY	2024-11-25	

THE CITY OF
Edmonton

INTEGRATED INFRASTRUCTURE SERVICES DEPARTMENT
TRANSPORTATION INFRASTRUCTURE BRANCH

PROJECT

**132 AVENUE NW
COLLECTOR ROAD RENEWAL
BYLAW**

Drawings

PROPOSED ACCESS CLOSURE

SCHEDULE "A18" TO BYLAW 21110

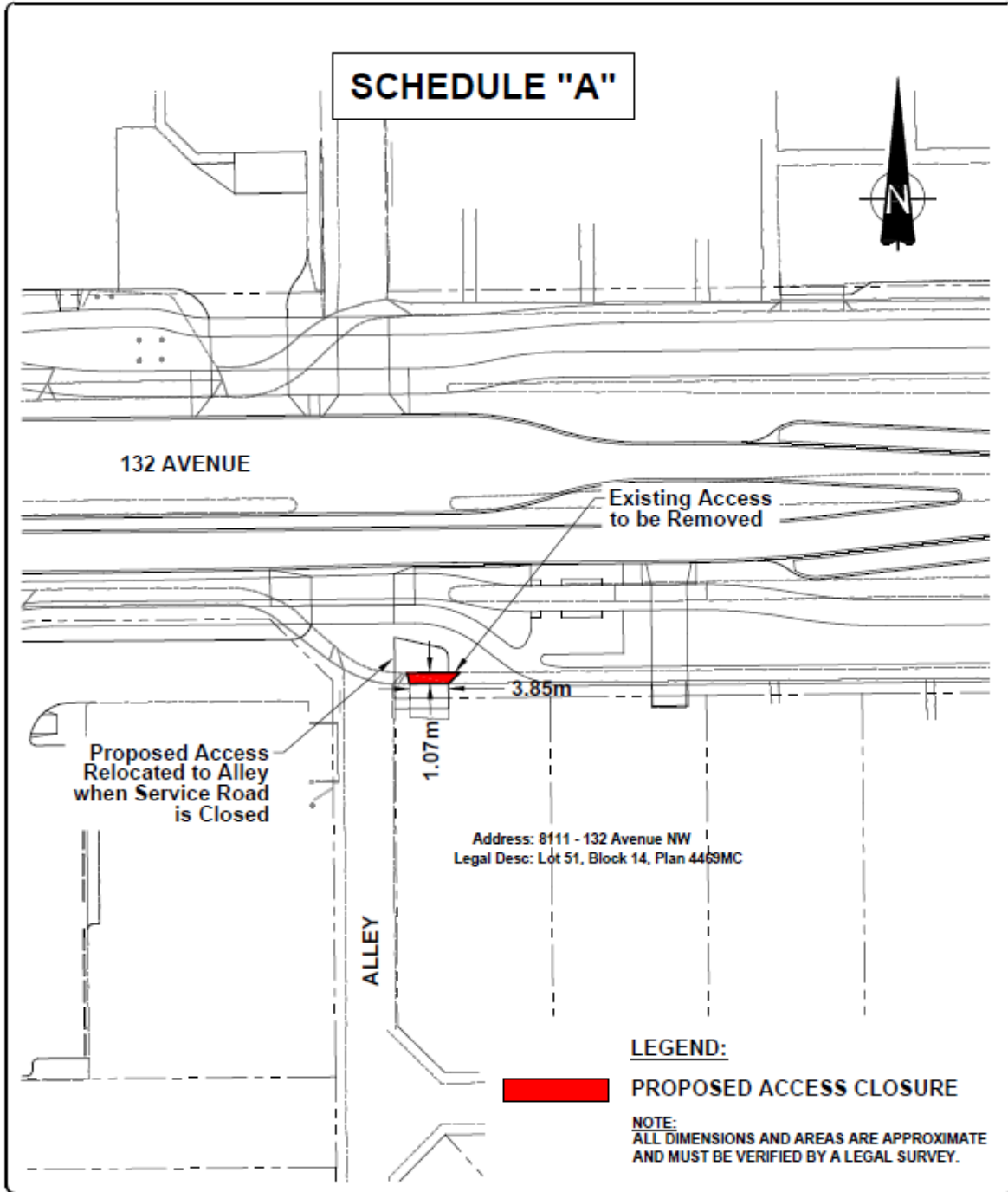

NO.	REVISIONS	BY	DATE	APPD.
7				
6				
5				
4				
3				
2				
1				

DIR. OF INTEGRATED INFRASTRUCTURE SERVICES		DATE
MANAGER OF TRANSPORTATION INFRASTRUCTURE		DATE
DIRECTOR OF TRANSPORTATION INFRASTRUCTURE		DATE
DESIGNED	DATE	DATE
S. BISHOP	2024-11-05	S. BISHOP
CHECKED	DATE	DATE
D. PERRY	2024-11-05	

	INTEGRATED INFRASTRUCTURE SERVICES DEPARTMENT TRANSPORTATION INFRASTRUCTURE BRANCH
	PROJECT 132 AVENUE NW COLLECTOR ROAD RENEWAL BYLAW
DRAWING PROPOSED ACCESS CLOSURE	

