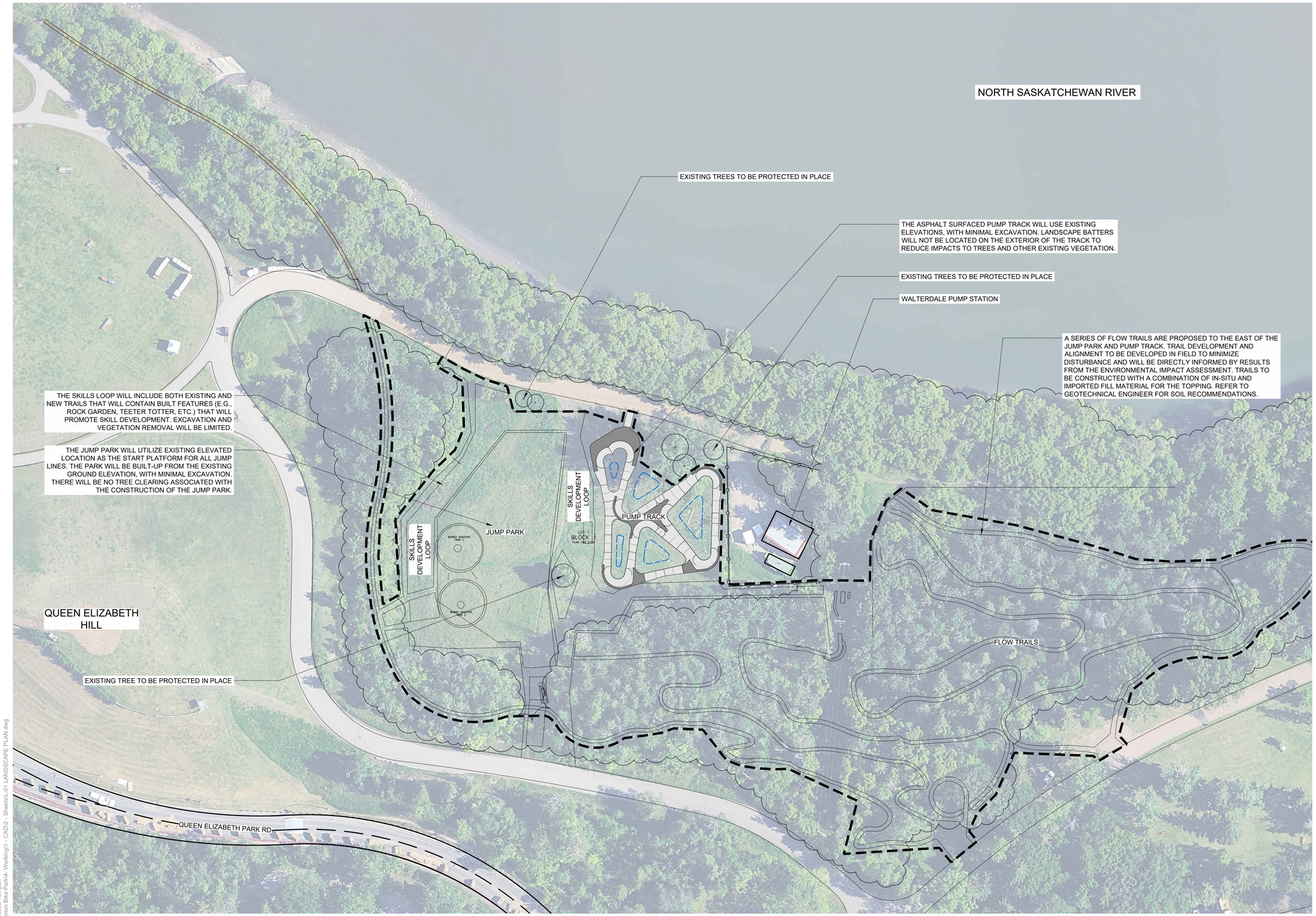

0 5m 12.5m 25m 50m

SCALE: 1:500

PROJECT CONTACTS

LANDSCAPE ARCHITECT: O2
PROJECT MANAGER: Myles Carbert
1.403.837.1977
myles.carbert@o2design.com

CLIENT: ArtHouse Residential
PROJECT MANAGER: Jesse Soneff

CITY OF EDMONTON CONTEXT

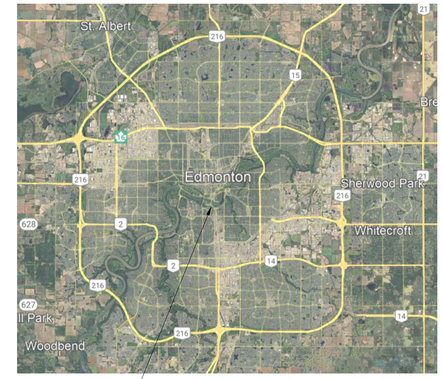

LEGEND

- PROJECT BOUNDARY
- EXISTING TREE CANOPY
- PROPOSED RAIN GARDEN - REFER TO L-02 FOR SECTION DETAIL

NOTES:

1. DISTURBANCE AREAS AND RAIN GARDENS TO BE PLANTED WITH ECOLOGIC NATURES TURF (GRASSLAND BLEND, MIXED GRASSLAND BLEND, & RIPARIAN BLEND USED ACROSS THE SITE ON MINIMUM 300mm DEPTH TOPSOIL)

2025-05-16 4:13pm By: Jacob.Tempan
N:\Projects\250319 Edmonton Bike Park\4. Working\1. - CAD\2. Sheets\L-01 LANDSCAPE PLAN.dwg

O2

FOR REVIEW ONLY
NOT FOR CONSTRUCTION

No.	Date Issued	Description
02	2025-05-16	ISSUED FOR REVIEW
01	2025-04-25	ISSUED FOR DEVELOPMENT PERMIT

Design XX | Drawn XX | Check XX

Scale: AS SHOWN
Seal
DP No.: DP-XXXX-XXXX
Approval
NOT YET APPROVED
Project Name: ArtHouse Residential Edmonton Bike Park
Project No.: 250319
Drawing Name: **Landscape Plan**
Drawing No.: **L-01**
Sheet Size ANSI D