

2 Sites: 8927-95 Ave & 8931-95 Ave
95 Avenue Secondary Corridor- Valleyline LRT

Current RS Zone Unit Mix

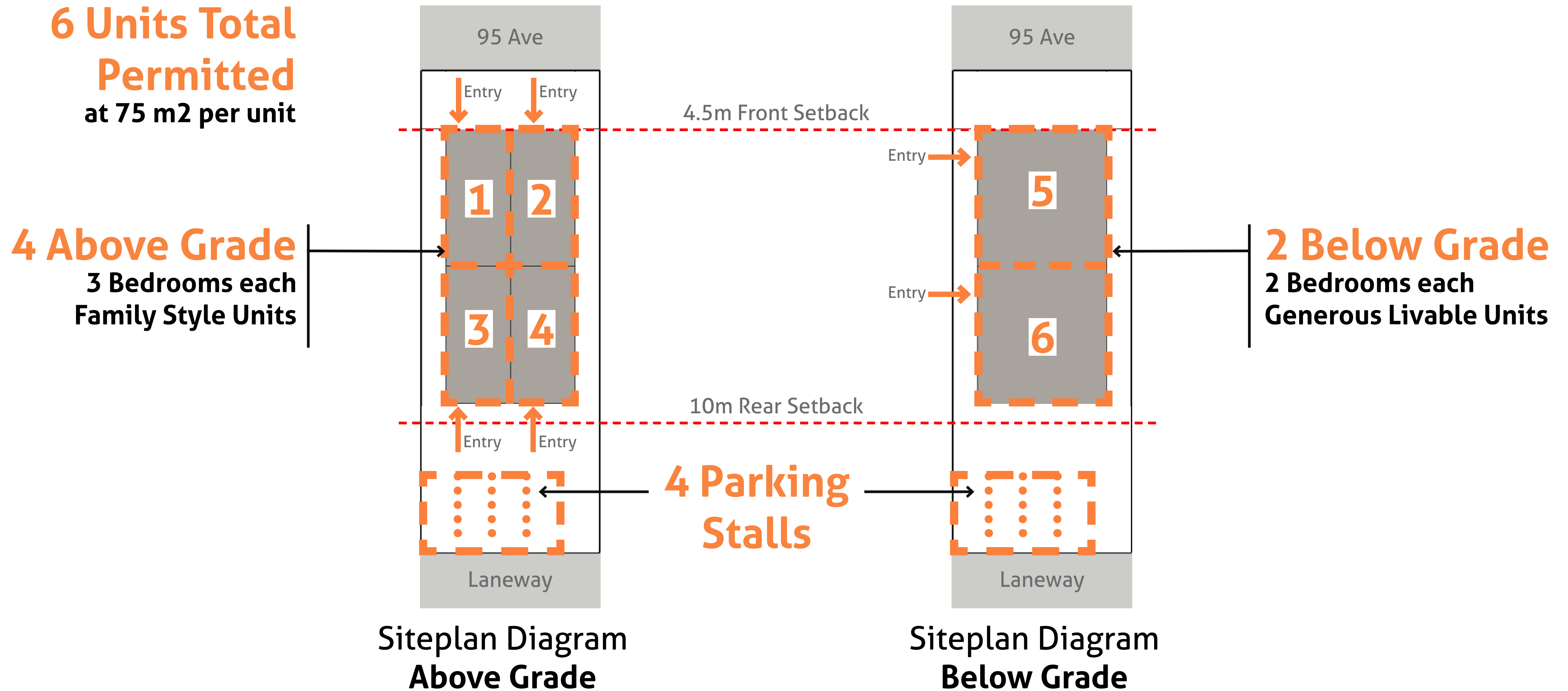

Site Coverage

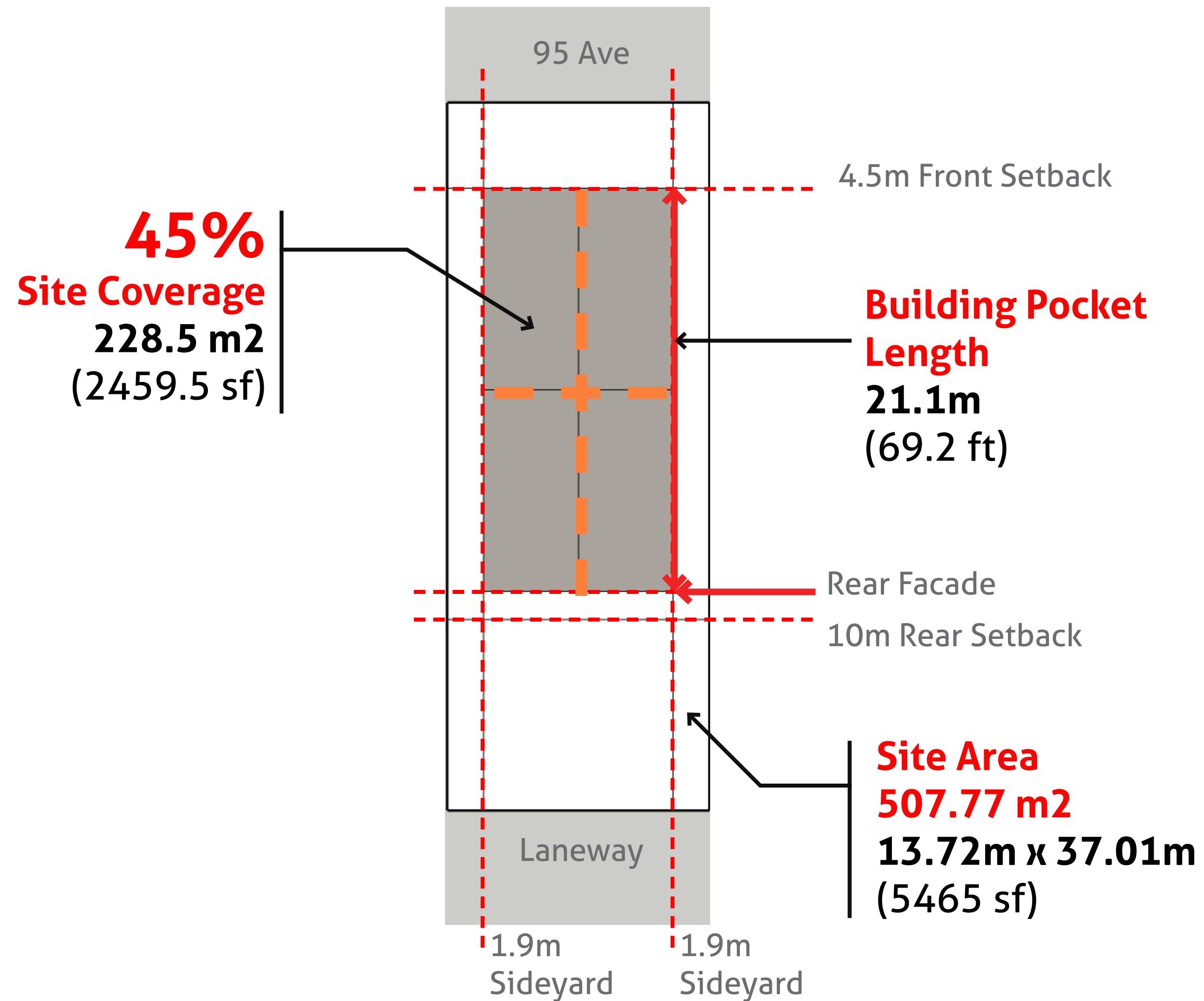

**Current RS Zone
Site Coverage**

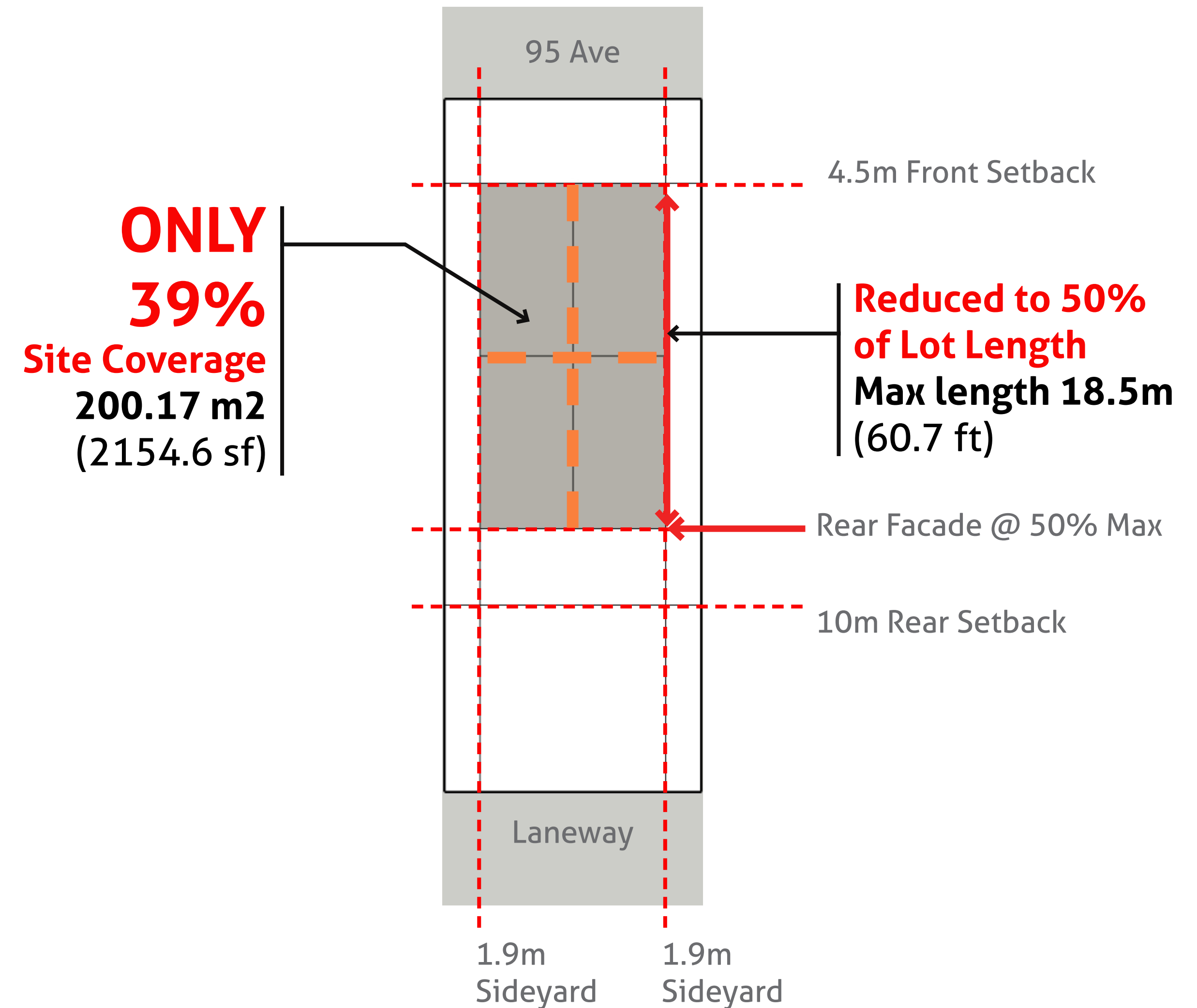

Proposed Site Coverage

Unit Depth

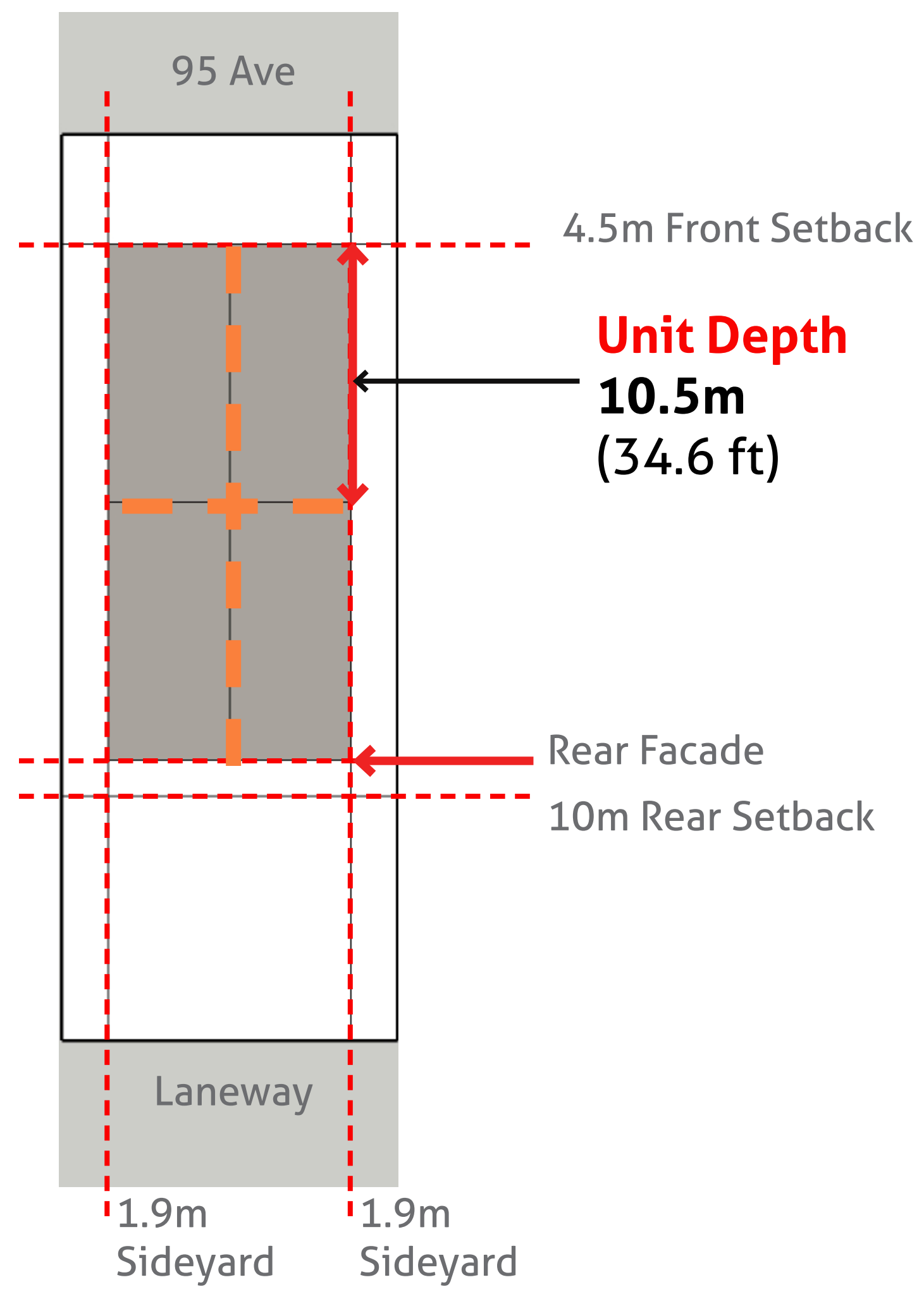

Current RS Zone
Site Coverage

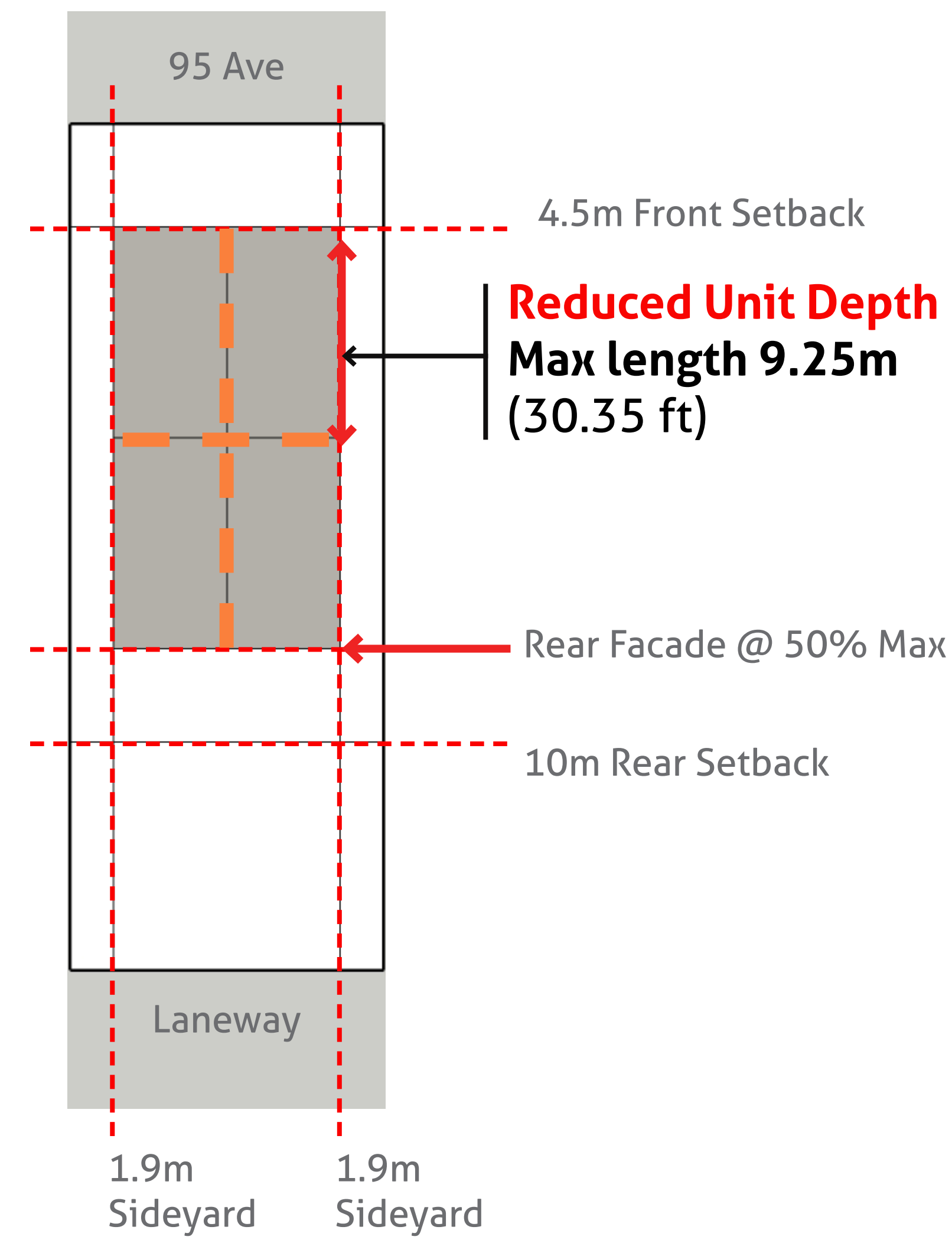

Proposed Site Coverage

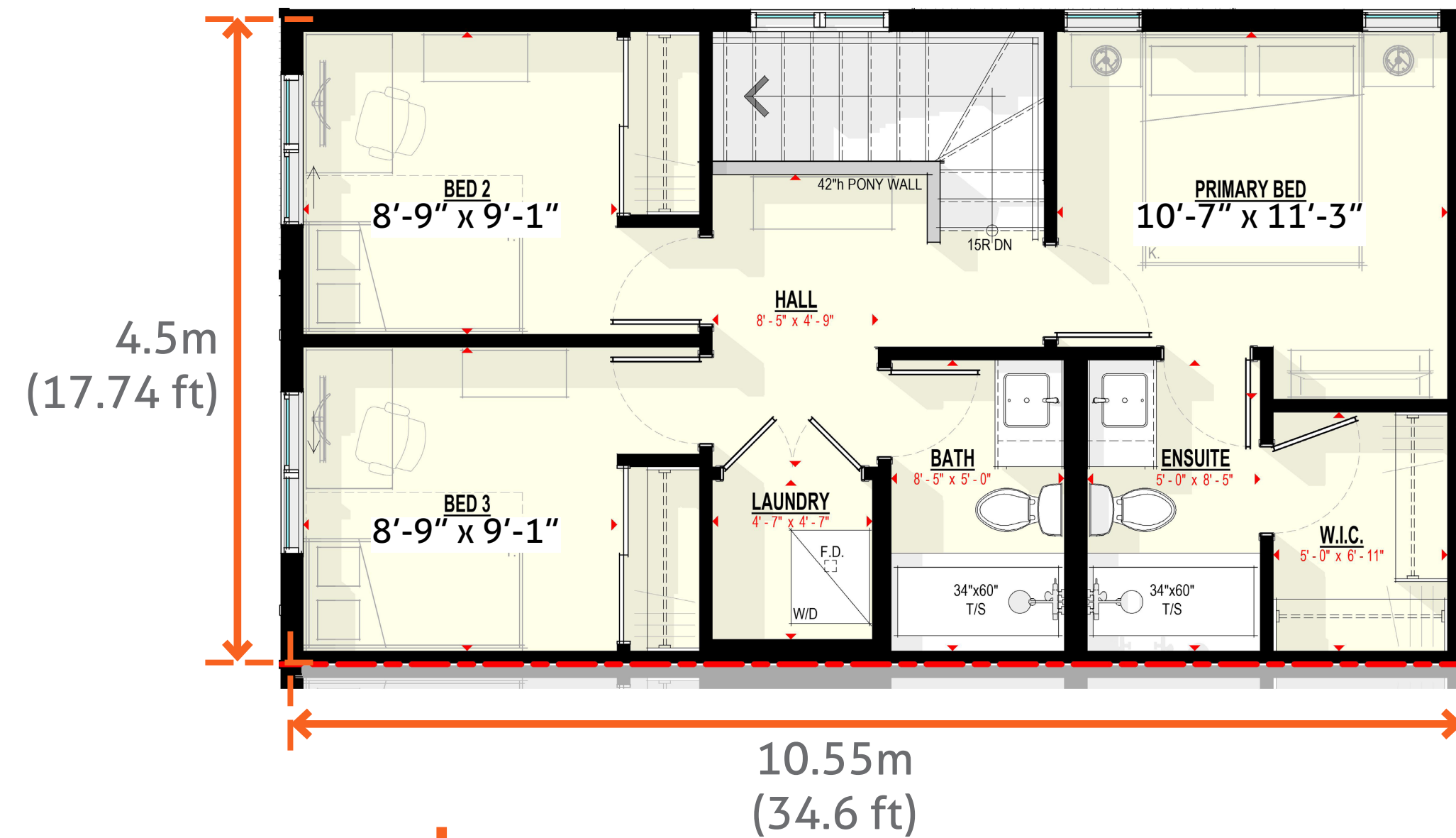

Approx 560 SF per Level

**Current 2nd Floor
3 Bed Family Unit Size**

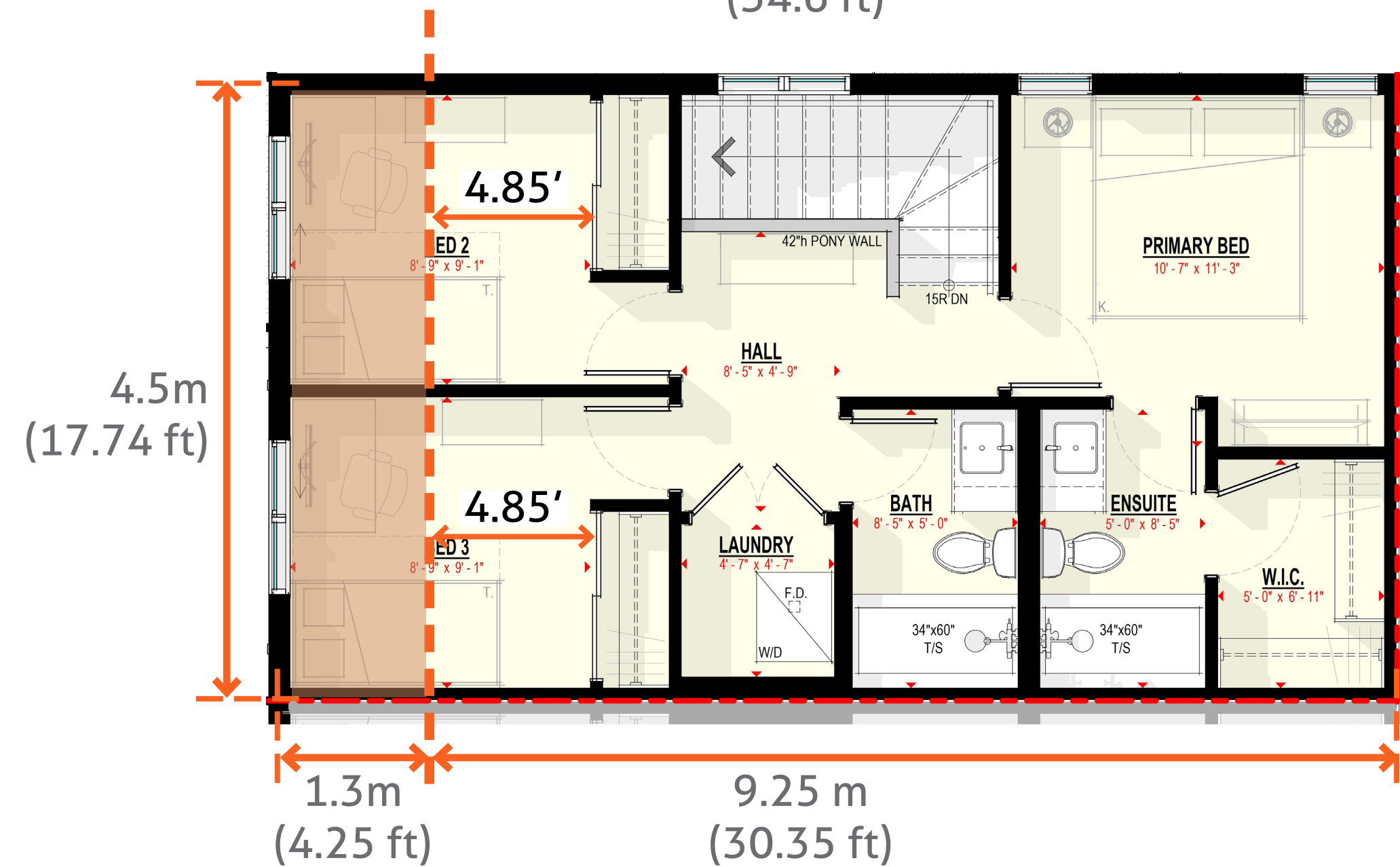

Approx 490 SF per Level

**Proposed 2nd Floor
3 Bed Family Unit Size**

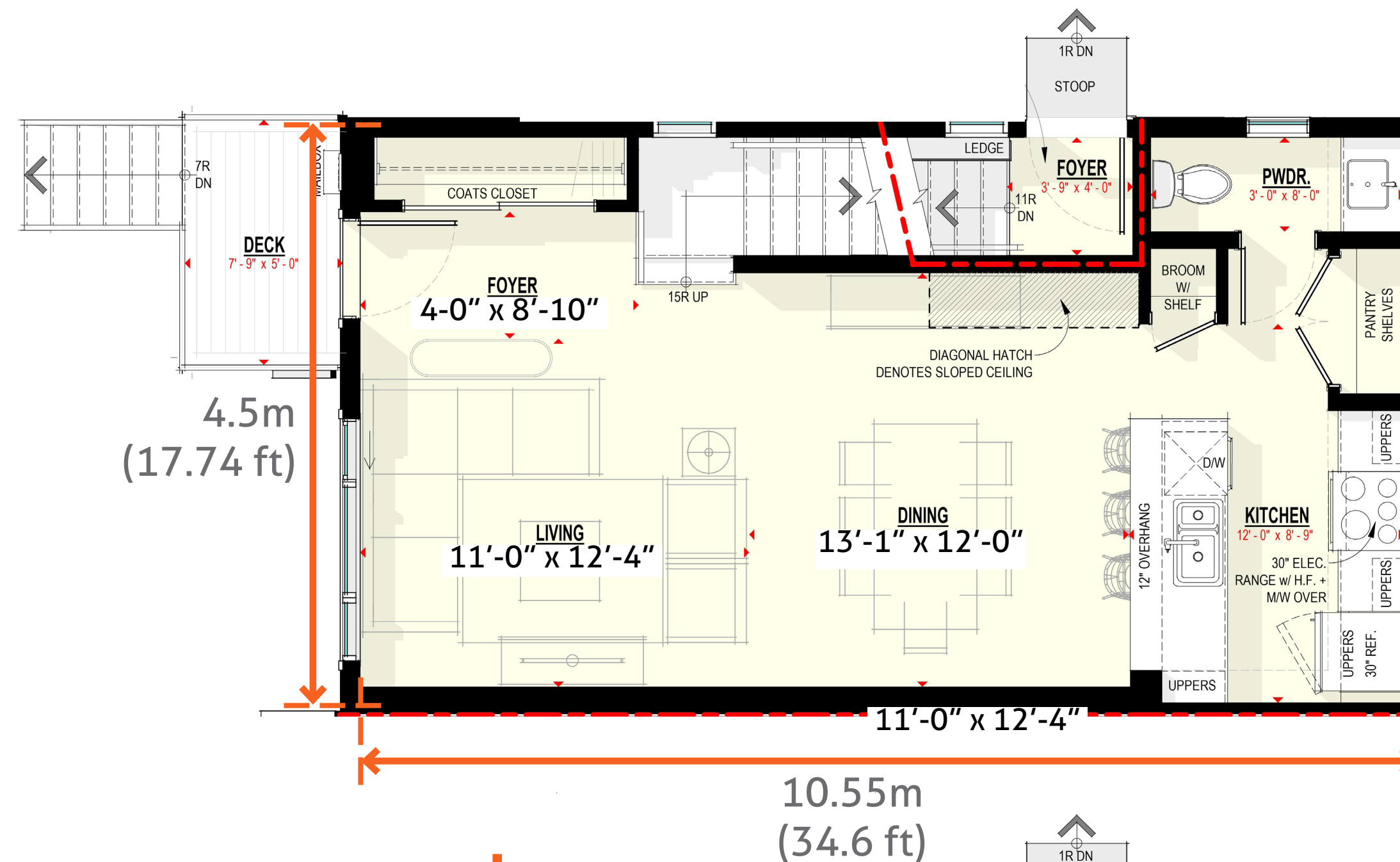

Current Main Floor
3 Bed Family Unit Size

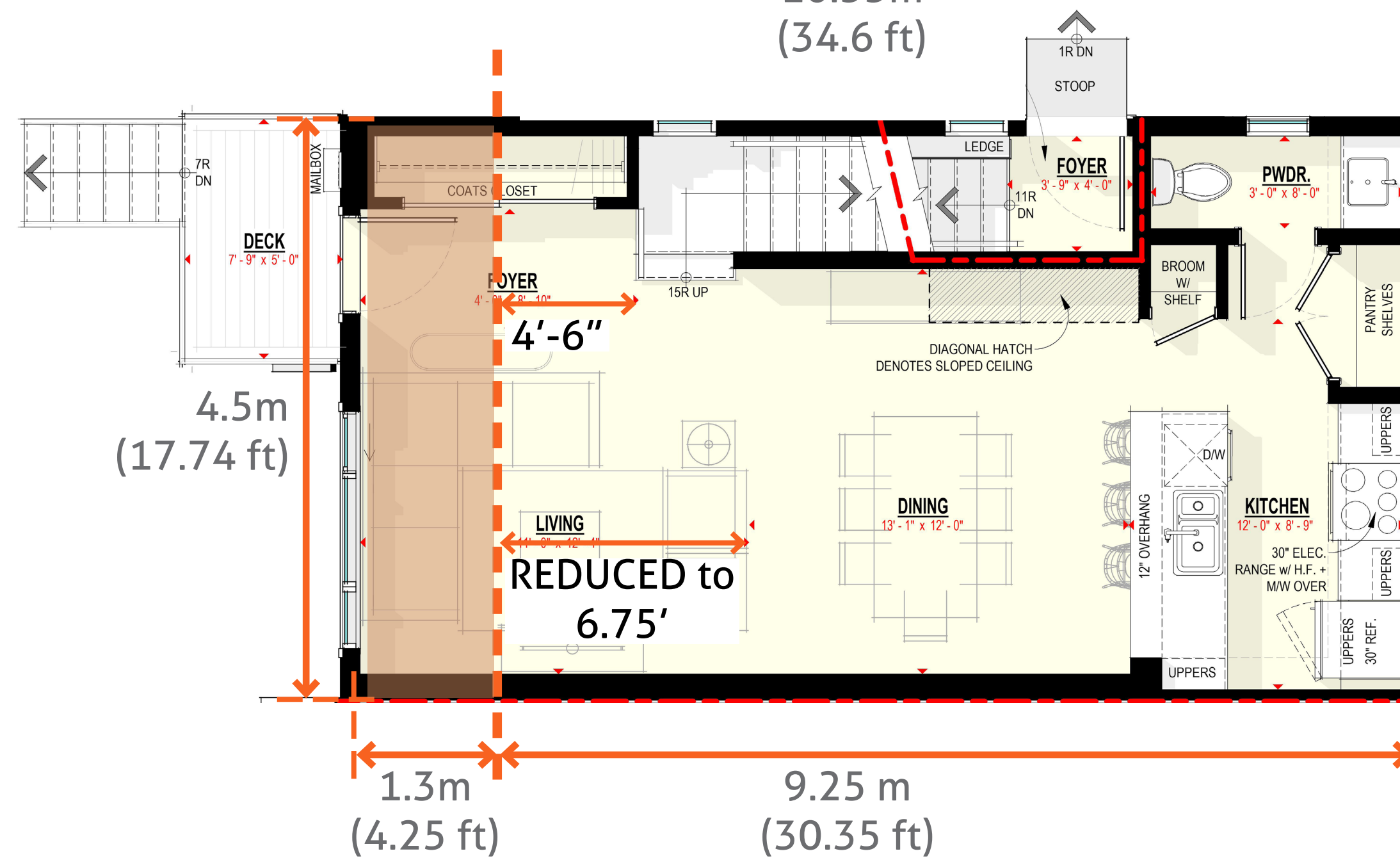

Proposed Main Floor
3 Bed Family Unit Size

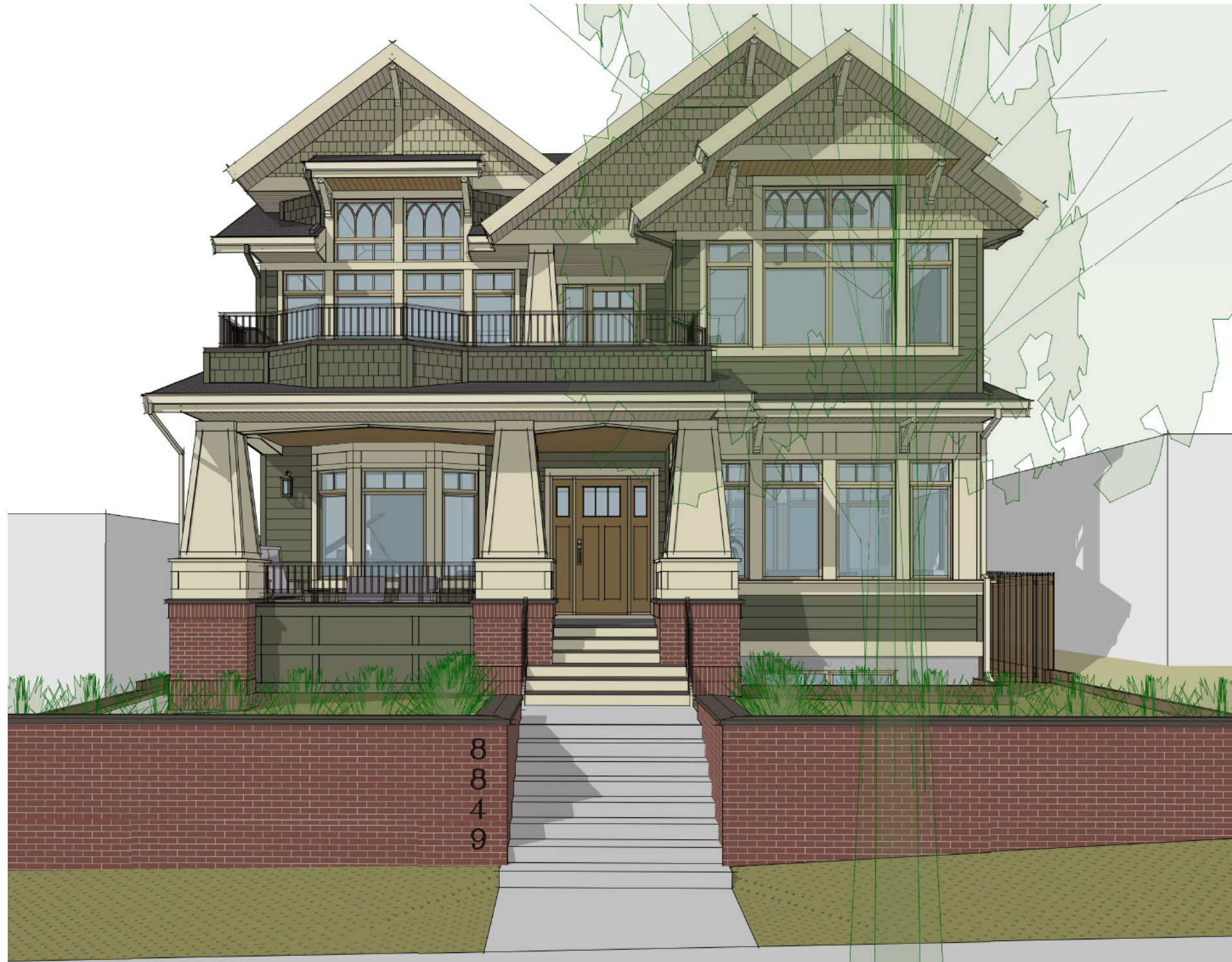

Single Family Home Front View

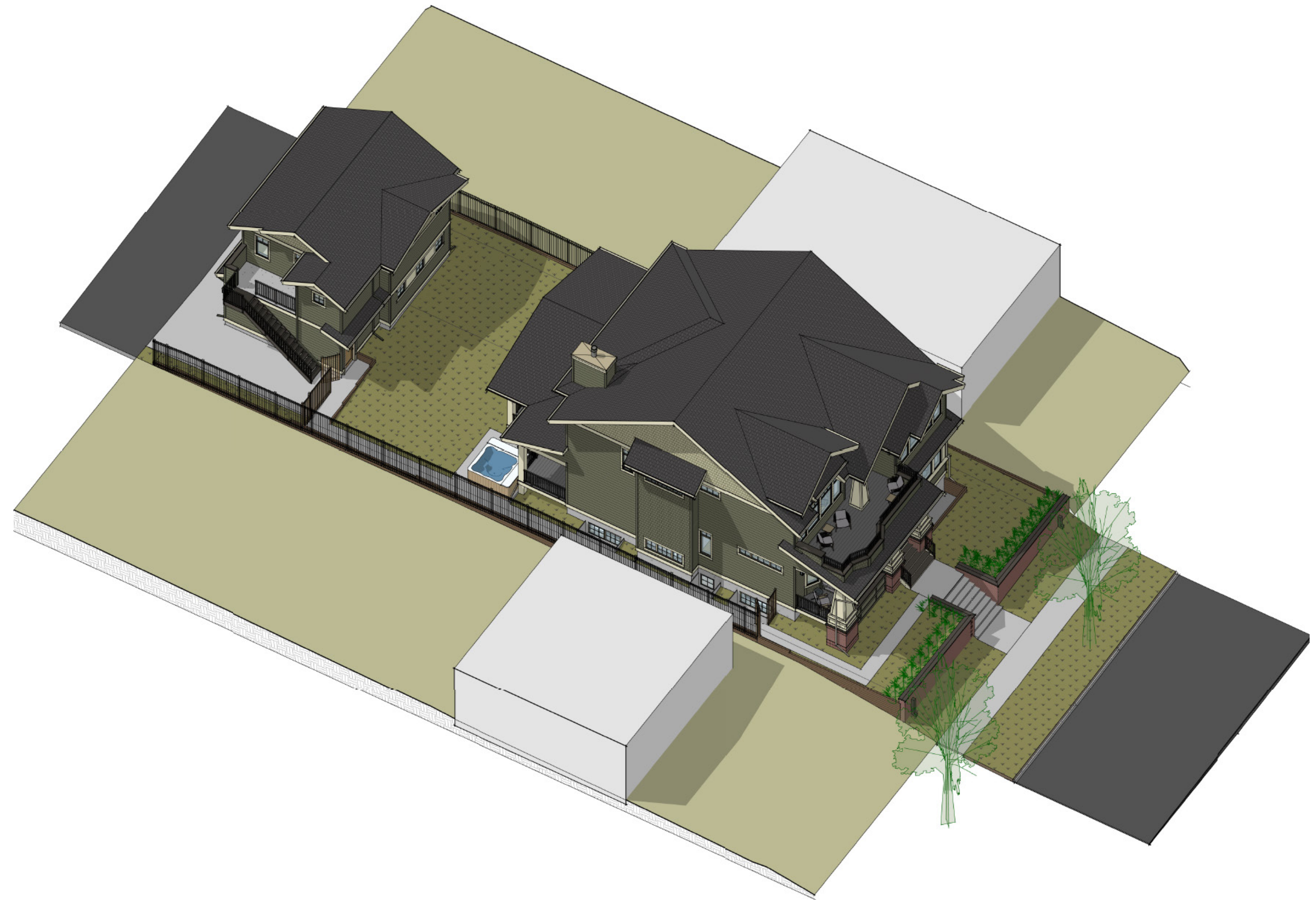

Single Family Home Lot Birdseye View

Canadian **Awards** for Planning Excellence 2025 Winners

Since 1983, these prestigious awards have celebrated the very best in Canadian planning. In 2025, CIP is excited to usher in a new era for the awards, offering a fresh perspective while staying true to its core purpose: recognizing excellence, creativity, and real-life impact.

The Canadian Institute of Planners (CIP) is proud to announce the winners of the 2025 Canadian Awards for Planning Excellence.



Chet wa í7sun "We Put It Together:"



City of Edmonton
Zoning Bylaw Renewal



District of Saanich
Biodiversity



Growing Together
2025