

A Charter Bylaw to amend Charter Bylaw 24012,
being the Southwest District Plan

1. That Charter Bylaw 24012, being the Southwest District Plan, is hereby amended as follows:
 - a. Deleting the map “Map 4: Land Use Concept to 1.25 Million” and replacing it with the map “Map 4: Land Use Concept to 1.25 Million”, attached hereto as Schedule “A” and deleting the “amendment area” indicator, and forming part of this bylaw.

SIGNED and PASSED this _____ day of _____, A. D. 2025.

CITY CLERK

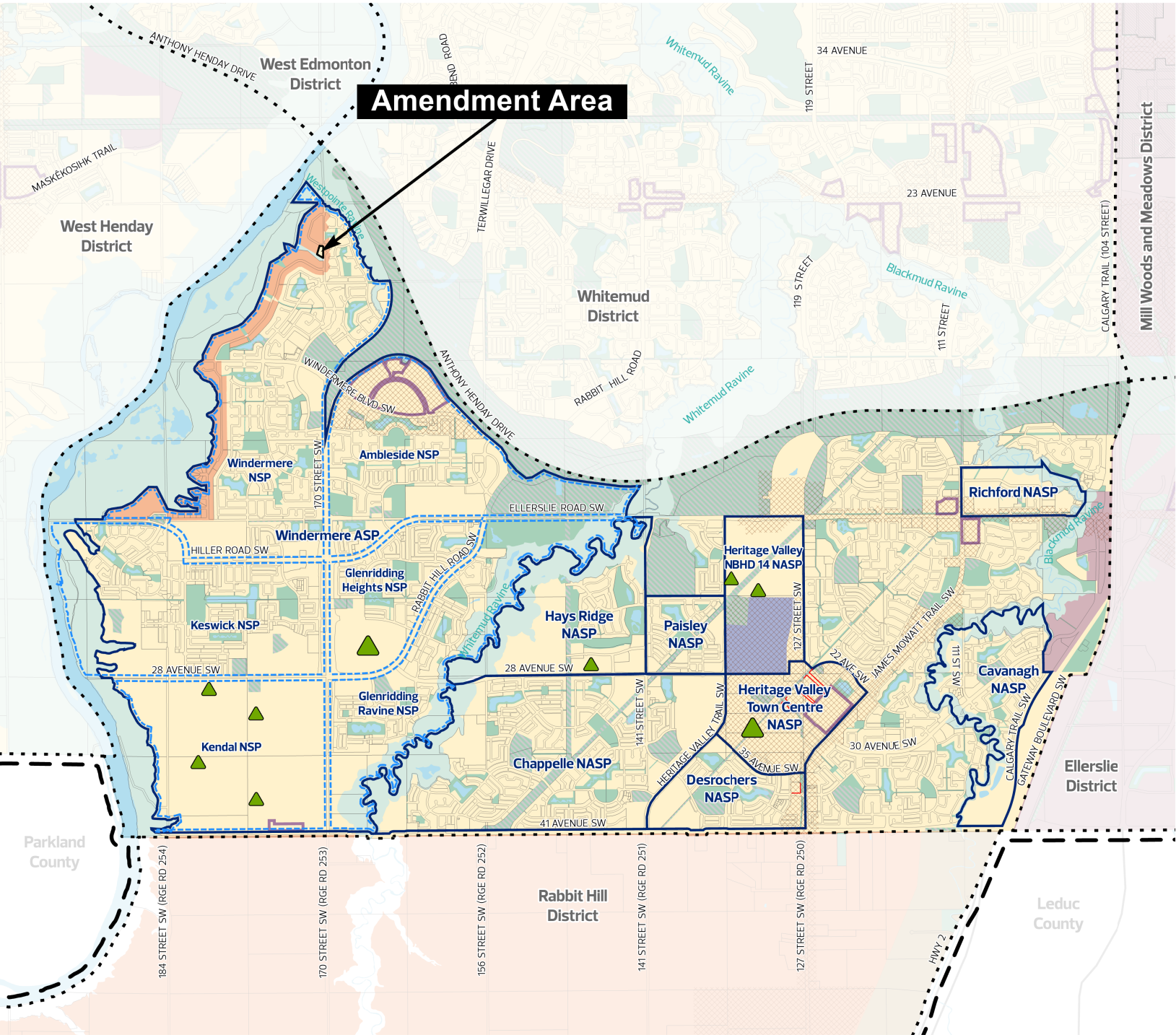

*Plan in Effect boundaries on this map are conceptual. Consult the Plan in Effect for details.
**Small Planned Municipal Park not shown for areas with Area Structure Plans in effect.