

THE CITY OF EDMONTON

BYLAW 21272

CLOSURE OF A PORTION OF ROAD, SOUTH OF MASKEKOSIHK TRAIL (23 AVENUE NW) AND EAST OF WINTERBURN ROAD NW, STILLWATER

Whereas, pursuant to section 22 of the *Municipal Government Act*, R.S.A. 2000, c. M-26, a council of a municipality may by bylaw close road within the municipality; and

Whereas, pursuant to sections 22 and 606 of the *Municipal Government Act*, a bylaw closing a road must be advertised; and

Whereas, pursuant to section 22 of the *Municipal Government Act*, before a bylaw closing a road is given second reading, council must hold a public hearing; and

Edmonton City Council enacts:

PART I - PURPOSE, DEFINITIONS AND INTERPRETATION

- | | | |
|--------------------|-----|---|
| PURPOSE | 1 | The purpose of this bylaw is to close a portion of road as set out in Schedule "A" to this bylaw. |
| DEFINITIONS | 2 | In this bylaw, unless the context otherwise requires: |
| | (a) | " City " means the municipal corporation of the City of Edmonton; |
| | (b) | " Council " means the Municipal Council of the City of Edmonton; |
| | (c) | " Registrar " means the Registrar of Titles as defined by the <i>Land Titles Act</i> , R.S.A. 2000, c. L-4 |

PART II - ROAD CLOSURE

- 3 All of that portion of road shown on Schedule "A" and generally described in Attachment 1 attached to and forming part of this bylaw, is hereby closed.
- 4 When the Registrar issues a certificate or certificates of title with respect to the former portion of road closed by this bylaw:
- (a) the title or titles so issued shall except thereout all mines and minerals and the City will continue to own the mines and minerals if it owned them prior to the creation of the title or titles; and
 - (b) Attachment 1 is deemed to include the full legal description of the lands comprising the portion of road closed by this bylaw.

READ a first time this	18th day of August	, A.D. 2025;
READ a second time this	18th day of August	, A.D. 2025;
READ a third time this	18th day of August	, A.D. 2025;
SIGNED and PASSED this	18th day of August	, A.D. 2025.

THE CITY OF EDMONTON



MAYOR



CITY CLERK

BYLAW 21272

3/4

42

215 ST

2220253

300ER

Blk 1

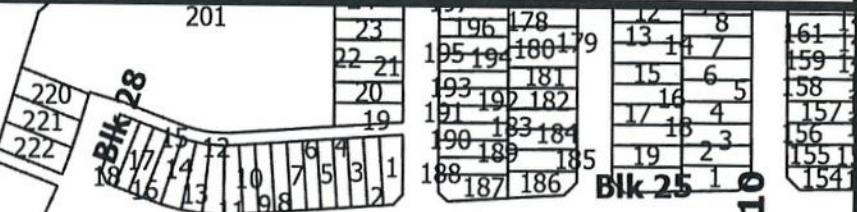

201

2220182

MASKEKOSIHK TR

23 AVE

200

WINTERBURN RD

Blk A
2520844
B

Blk

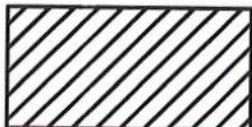
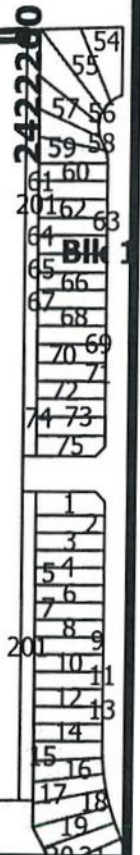

PROPOSED CLOSURE SHOWN AS
CLOSURE SHOWN AS

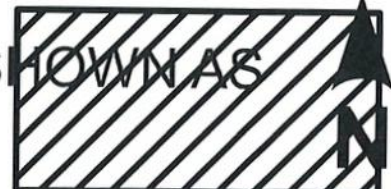

ATTACHMENT 1

FIRSTLY:

MERIDIAN 4 RANGE 25 TOWNSHIP 52 SECTION 6

ALL THAT PORTION OF ORIGINAL GOVERNMENT ROAD ALLOWANCE (23 AVENUE NW), LYING WITHIN AREA "A" PLAN _____.

EXCEPTING THEREOUT ALL MINES AND MINERALS

SECONDLY:

PLAN 832 0935

ALL THAT PORTION OF ROAD (23 AVENUE NW), LYING WITHIN AREA "A" PLAN _____.

EXCEPTING THEREOUT ALL MINES AND MINERALS