

THE CITY OF EDMONTON

BYLAW 21267

**CLOSURE OF ROAD LOCATED EAST OF 96 STREET AND NORTH OF 104
AVENUE, BOYLE STREET**

Whereas, pursuant to section 22 of the *Municipal Government Act*, R.S.A. 2000, c. M-26, a council of a municipality may by bylaw close road within the municipality; and

Whereas, pursuant to sections 22 and 606 of the *Municipal Government Act*, a bylaw closing a road must be advertised; and

Whereas, pursuant to section 22 of the *Municipal Government Act*, before a bylaw closing a road is given second reading, council must hold a public hearing; and

Edmonton City Council enacts:

PART I - PURPOSE, DEFINITIONS AND INTERPRETATION

- | | | |
|--------------------|-----|---|
| PURPOSE | 1 | The purpose of this bylaw is to close a portion of road as set out in Schedule "A" to this bylaw. |
| DEFINITIONS | 2 | In this bylaw, unless the context otherwise requires: |
| | (a) | " City " means the municipal corporation of the City of Edmonton; |
| | (b) | " Council " means the Municipal Council of the City of Edmonton; |
| | (c) | " Registrar " means the Registrar of Titles as defined by the <i>Land Titles Act</i> , R.S.A. 2000, c. L-4 |

PART II - ROAD CLOSURE

- 3 All of that portion of road shown on Schedule "A" and generally described in Attachment 1 attached to and forming part of this bylaw, is hereby closed.
- 4 When the Registrar issues a certificate or certificates of title with respect to the former portion of road closed by this bylaw:
- (a) the title or titles so issued shall except thereout all mines and minerals and the City will continue to own the mines and minerals if it owned them prior to the creation of the title or titles; and
 - (b) Attachment 1 is deemed to include the full legal description of the lands comprising the portion of road closed by this bylaw.

READ a first time this	18th day of August	, A.D. 2025;
READ a second time this	18th day of August	, A.D. 2025;
READ a third time this	18th day of August	, A.D. 2025;
SIGNED and PASSED this	18th day of August	, A.D. 2025.

THE CITY OF EDMONTON



MAYOR



CITY CLERK

SCHEDULE "A"

BYLAW 21267

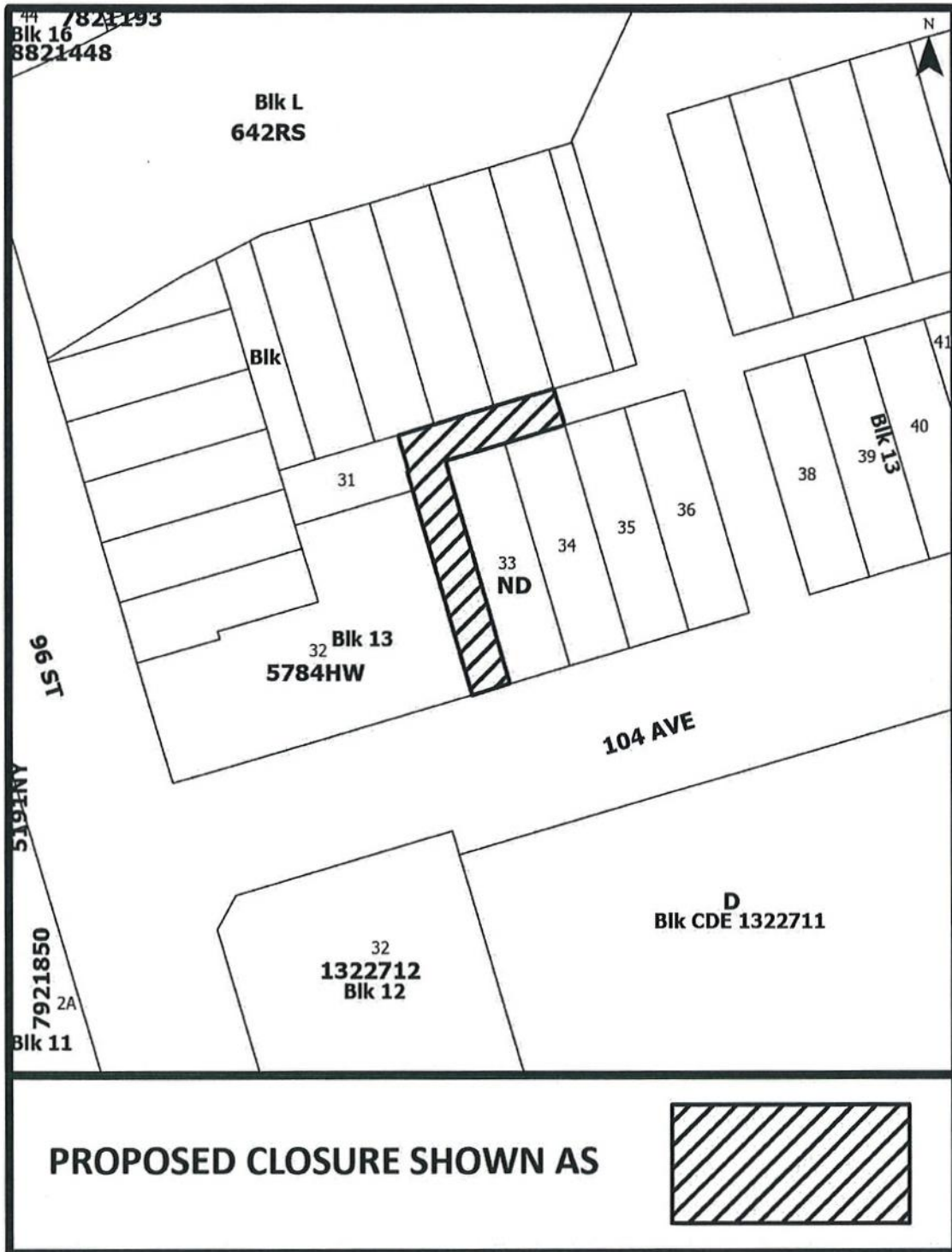

ATTACHMENT 1

FIRST

PLAN 5784HW

ALL THAT PORTION OF LANE LYING WITHIN LOT 45, BLOCK 13, PLAN _____
EXCEPTING THEREOUT ALL MINES AND MINERALS

AND

PLAN ND

ALL THAT PORTION OF LANE LYING WITHIN LOT 45, BLOCK 13, PLAN _____
EXCEPTING THEREOUT ALL MINES AND MINERALS

SECOND

PLAN 5784HW

ALL THAT PORTION OF LANE LYING WITHIN LOT 46, BLOCK 13, PLAN _____
EXCEPTING THEREOUT ALL MINES AND MINERALS