

Bylaw 19317

Closure of Vehicular Access to Titled Parcels for Valley Line West

WHEREAS the Municipal Council of the City of Edmonton may pass a Bylaw pursuant to Section 28 of the *Highways Development and Protection Act*, S.A. 2004, c. H-8.5 for the purpose of removing any access to a controlled street; and

WHEREAS City Council has considered the proposed closing and has agreed that it is in the public interest to pass this Bylaw;

NOW THEREFORE the Municipal Council of the City of Edmonton, duly assembled, enacts as follows:

1. All means of access to or from a controlled street generally as illustrated on the attached Schedules "A1" to "A28", are hereby closed.
2. This bylaw comes into force on April 1, 2021.

READ a first time this	22 nd	day of	June	2020;
READ a second time this	22 nd	day of	June	2020;
READ a third time this	22 nd	day of	June	2020;
SIGNED and PASSED THIS	22 nd	day of	June	2020.

THE CITY OF EDMONTON



MAYOR



CITY CLERK

SCHEDULE "A1" TO BYLAW 19317

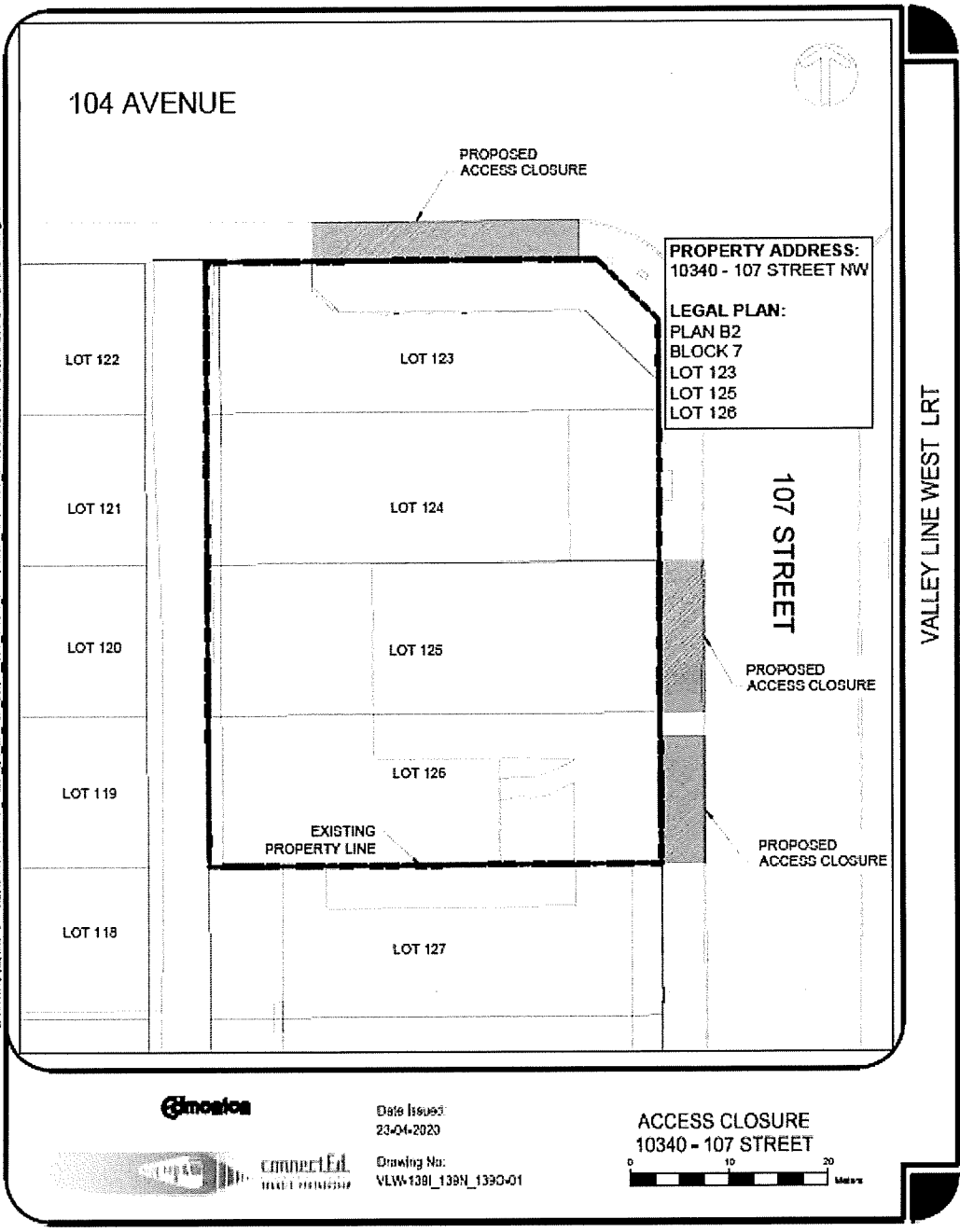

SCHEDULE "A2" TO BYLAW 19317

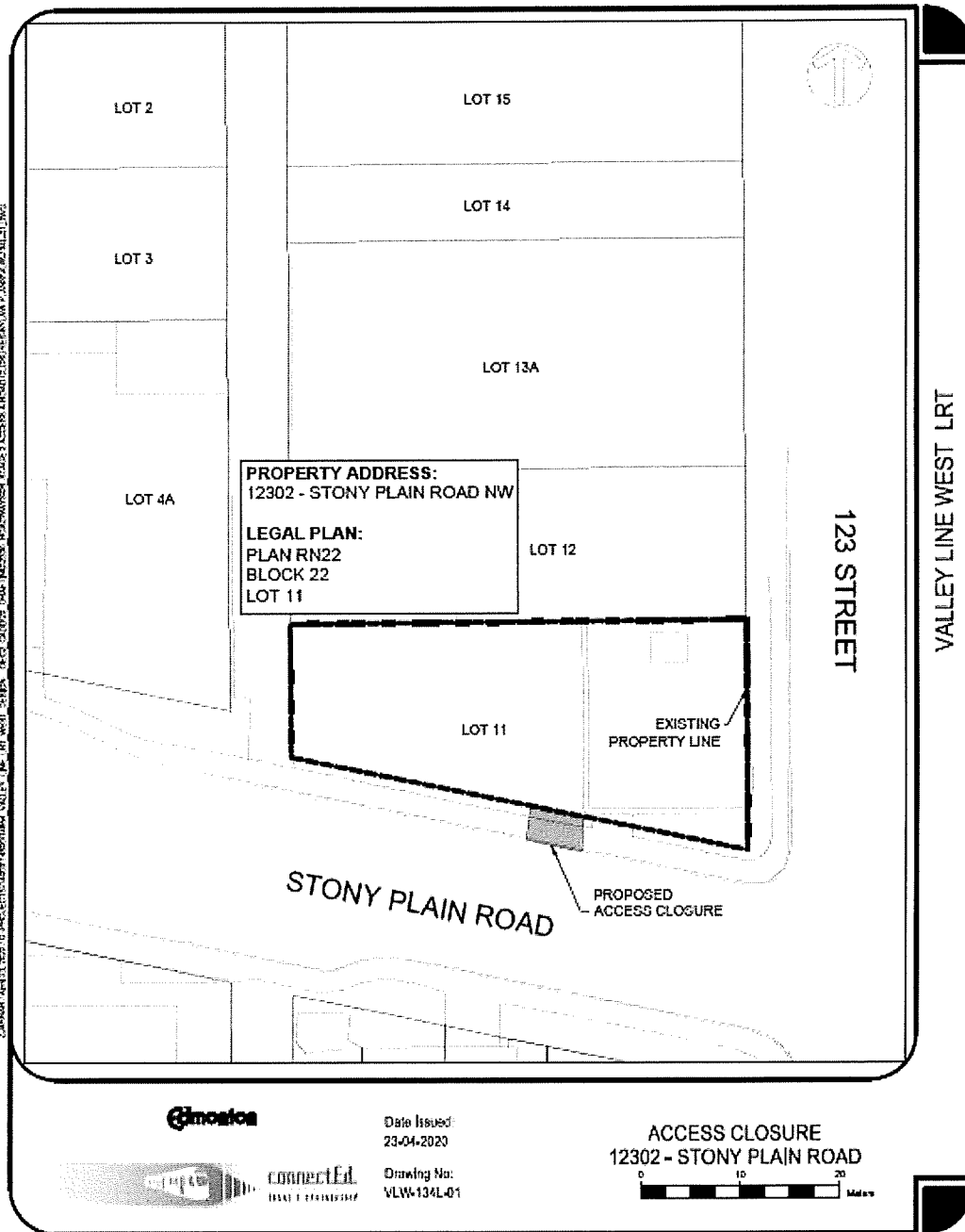

Date Issued:
23-04-2020

ACCESS CLOSURE
12302 - STONY PLAIN ROAD



Drawing No:
VLW-134L-01



SCHEDULE "A3" TO BYLAW 19317

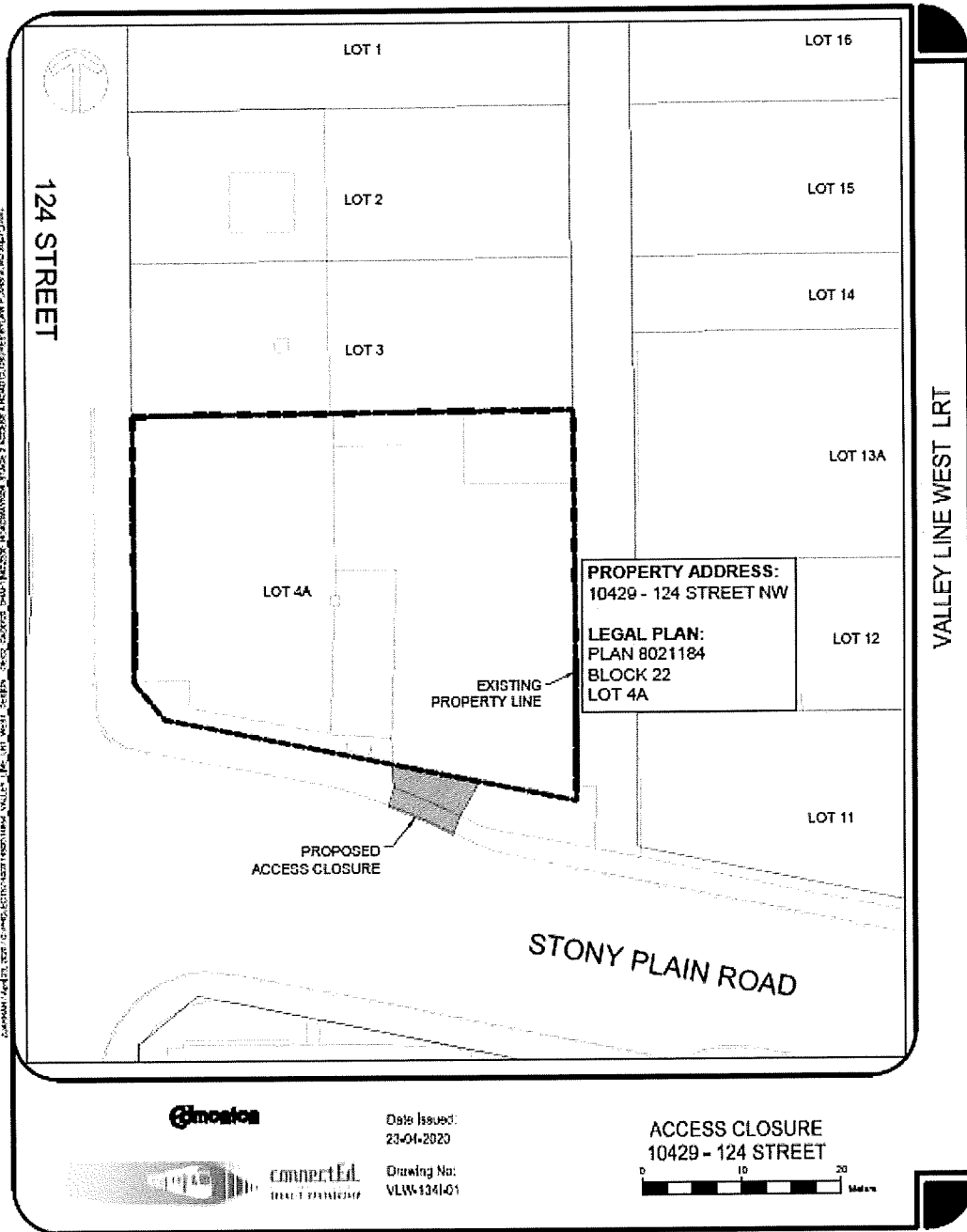

SCHEDULE "A4" TO BYLAW 19317

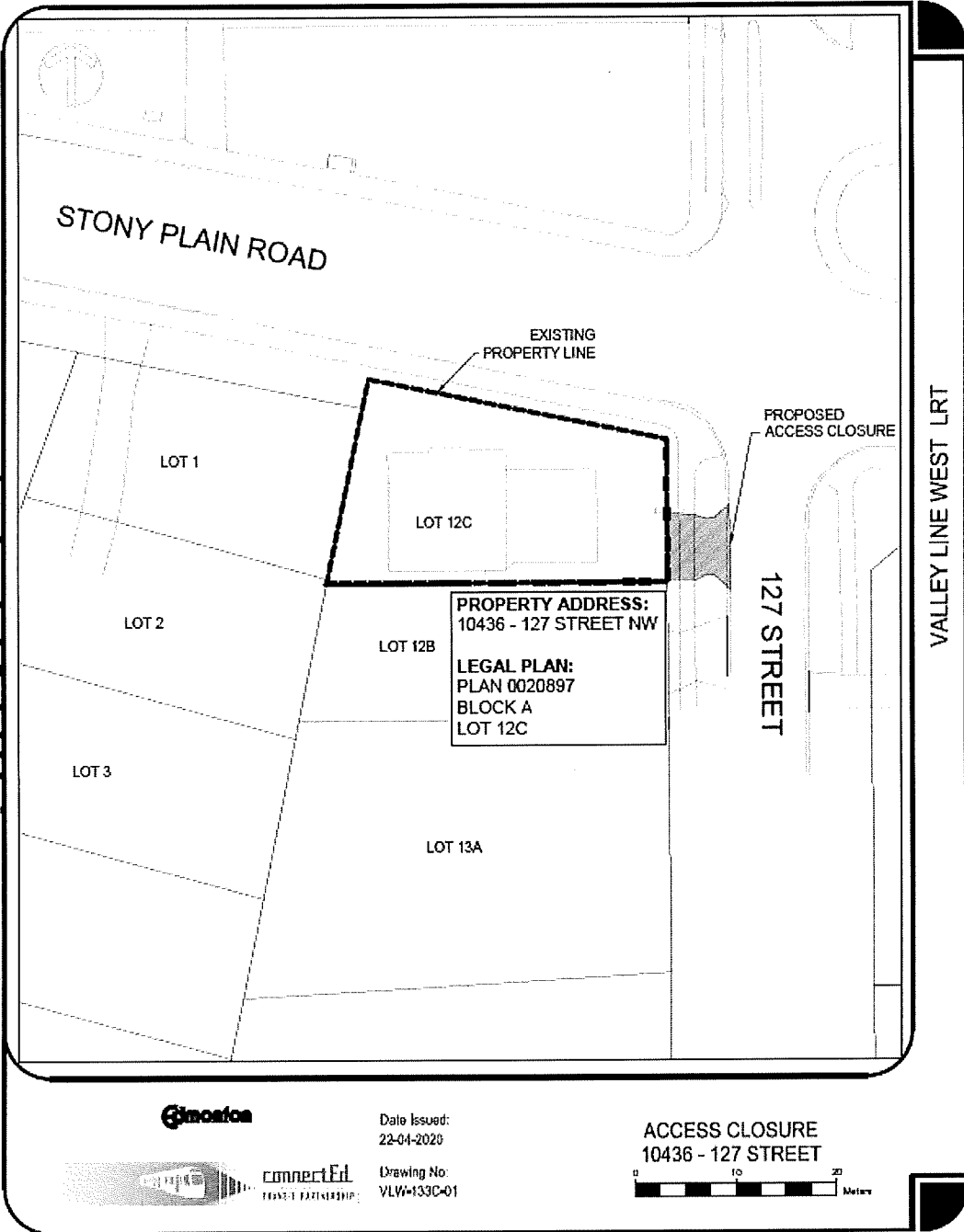

Date Issued:
22-04-2020



connectEd
TRANSPORT PARTNERSHIP

Drawing No:
VLW-133C-01

ACCESS CLOSURE
10436 - 127 STREET

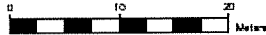

SCHEDULE "A5" TO BYLAW 19317

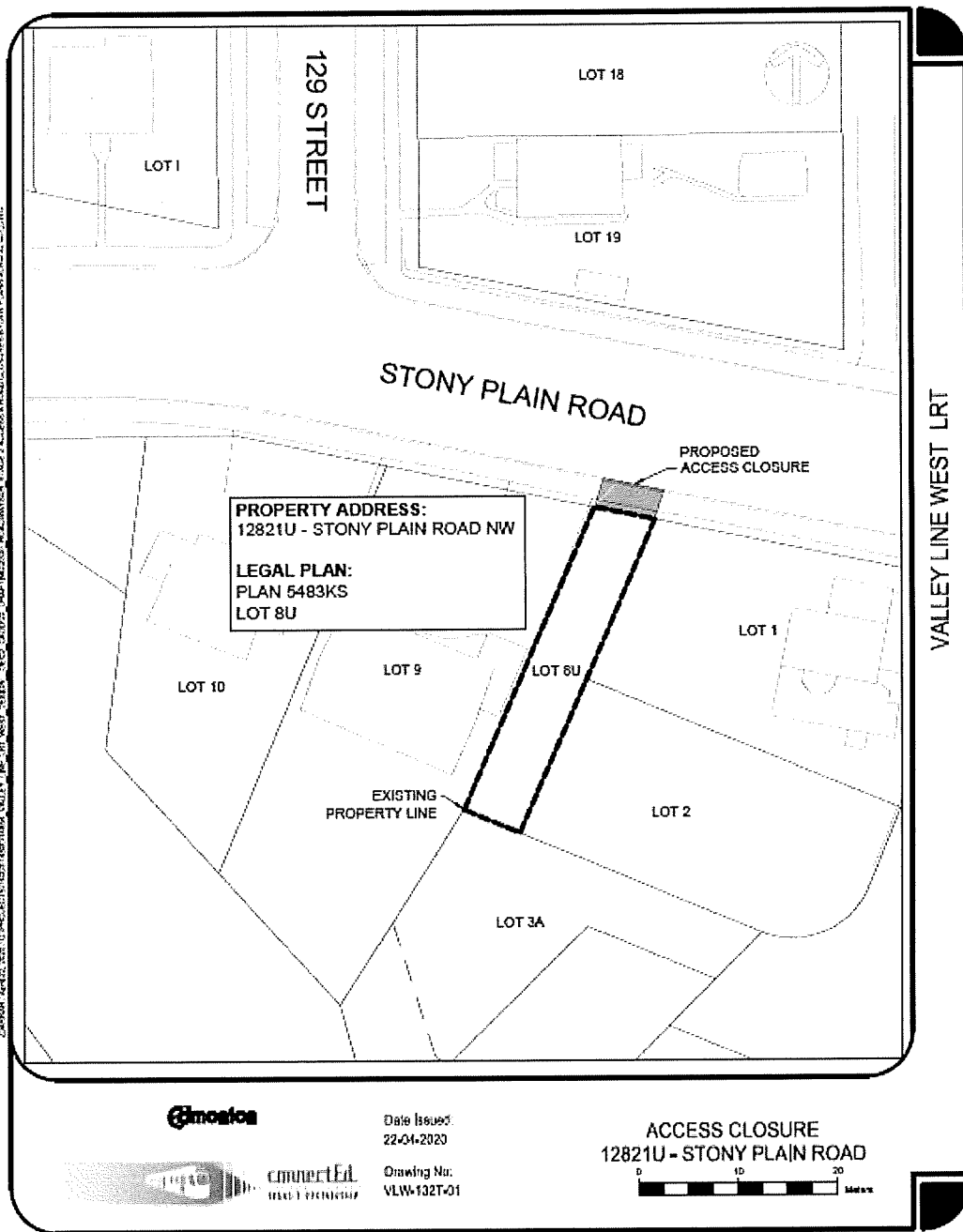

SCHEDULE "A6" TO BYLAW 19317

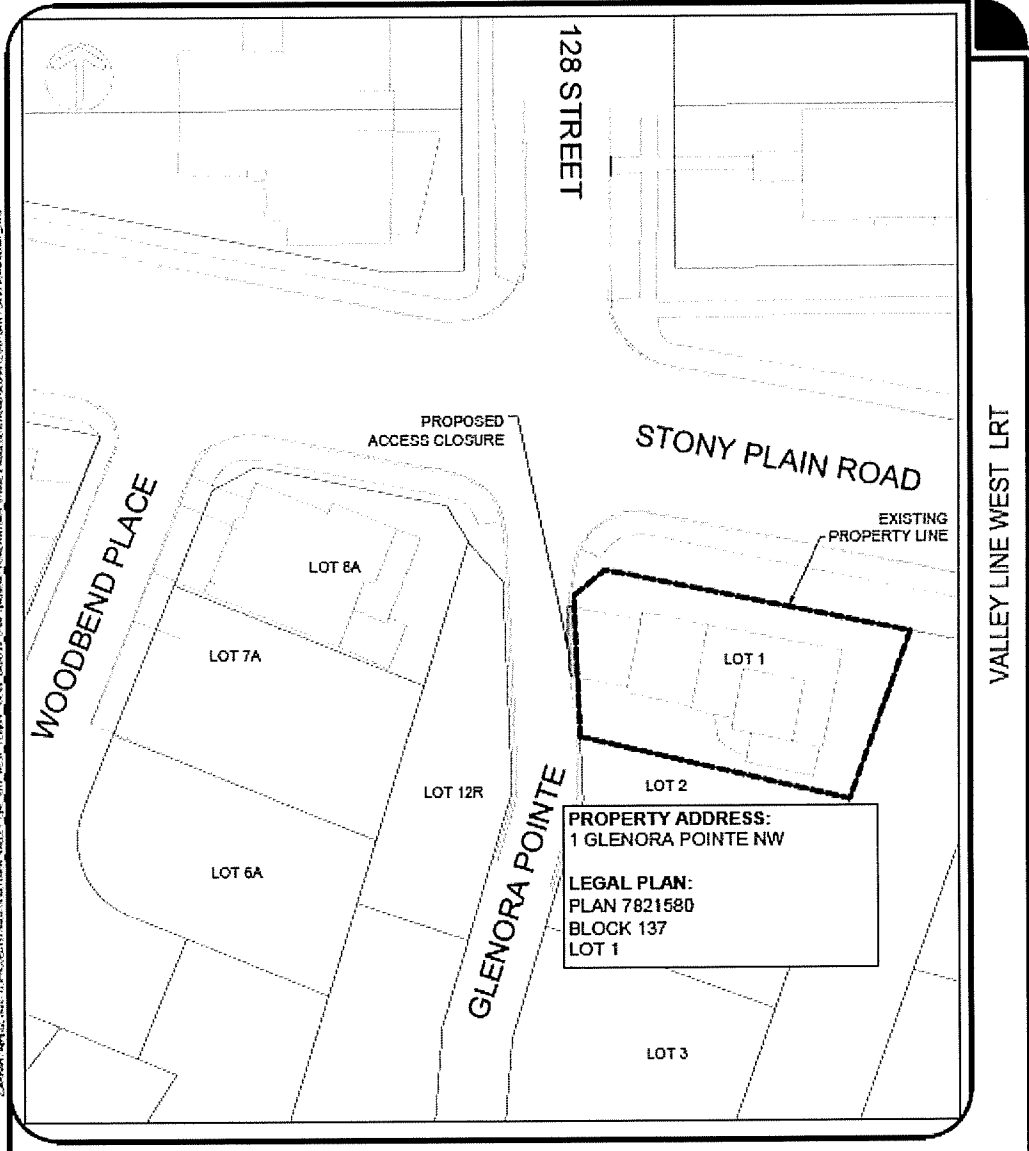

FILE: 20200413 128 STREET WOODBEND PLACE STONY PLAIN ROAD GLENORA POINTE VALLEY LINE WEST LRT



Date Issued:
22-04-2020



connected
TRUST & PARTNERSHIP

Drawing No:
VLW-132S-01

ACCESS CLOSURE
1 GLENORA POINTE

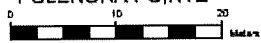

SCHEDULE "A7" TO BYLAW 19317

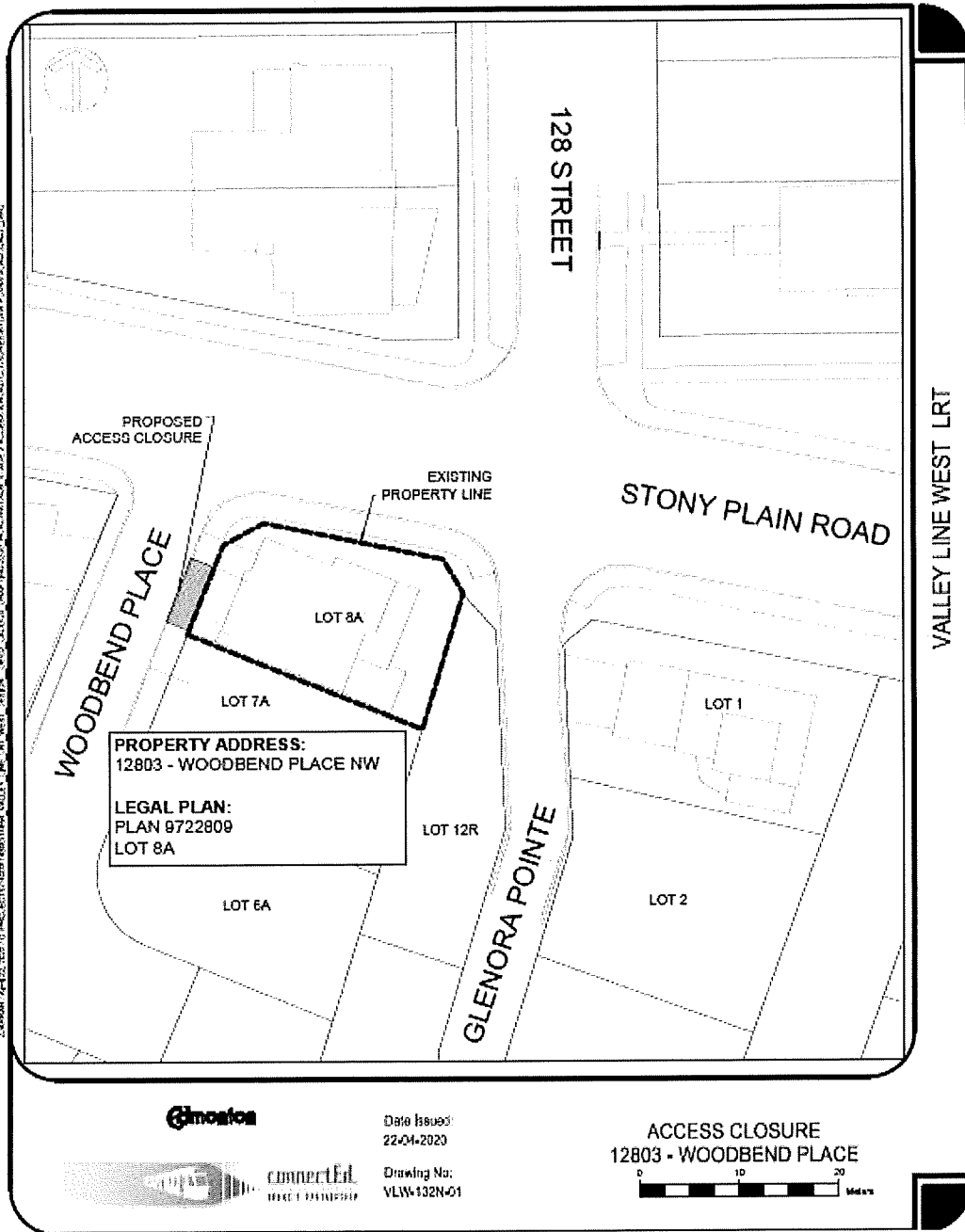

SCHEDULE "A8" TO BYLAW 19317

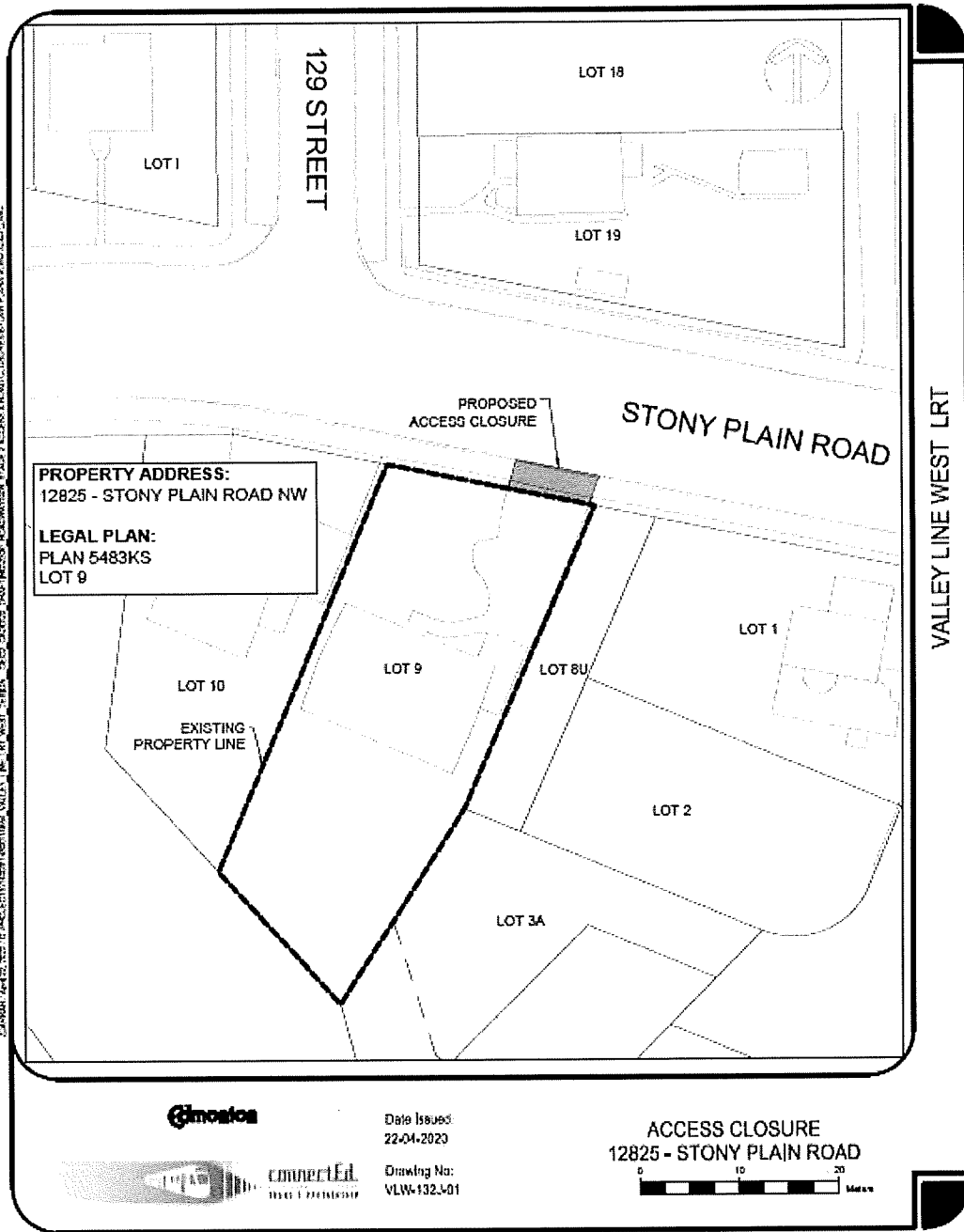

SCHEDULE "A9" TO BYLAW 19317

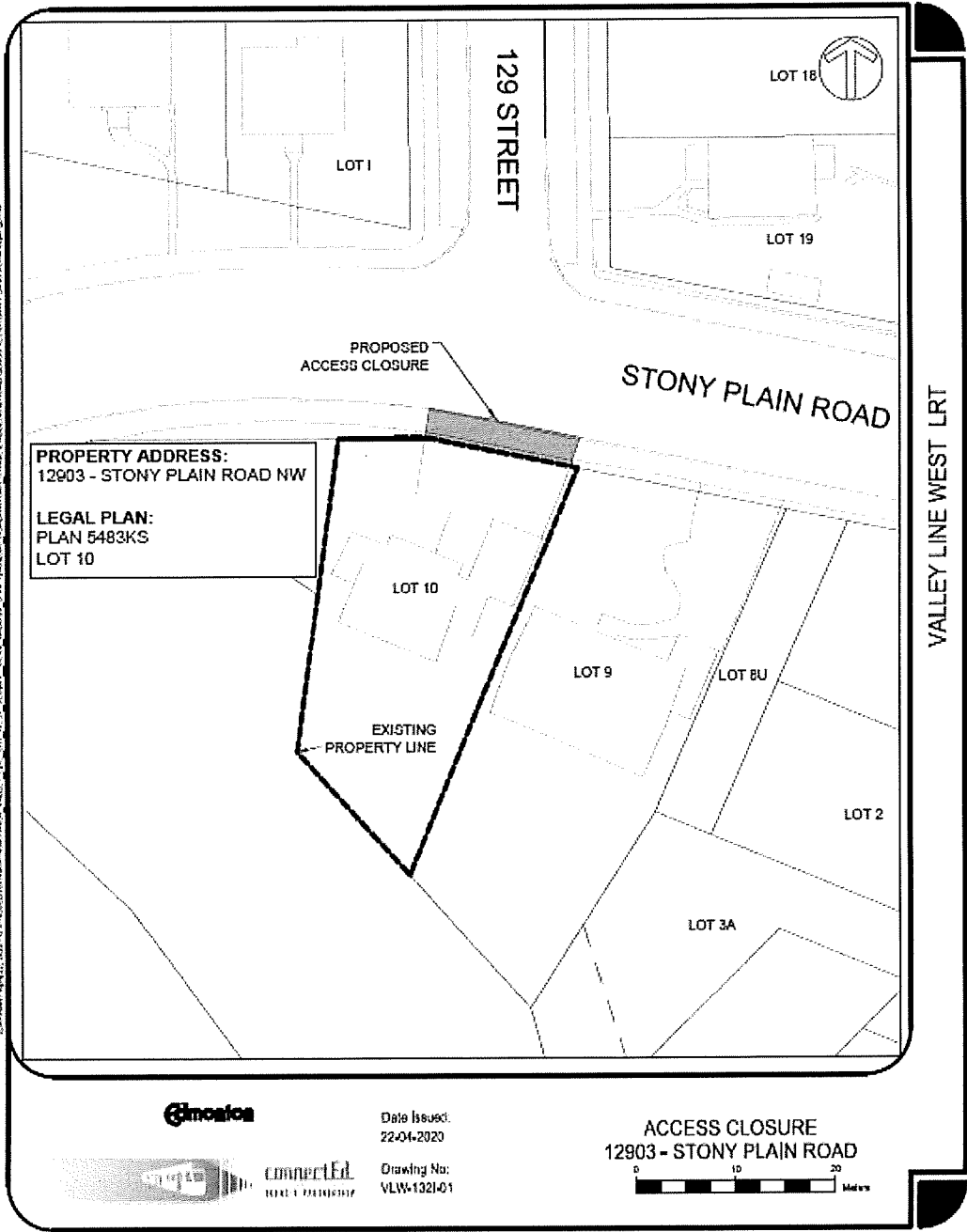

Date Issued:
22-04-2020



Drawing No:
VLW-1321-01

ACCESS CLOSURE
12903 - STONY PLAIN ROAD

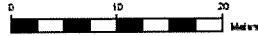

SCHEDULE "A10" TO BYLAW 19317

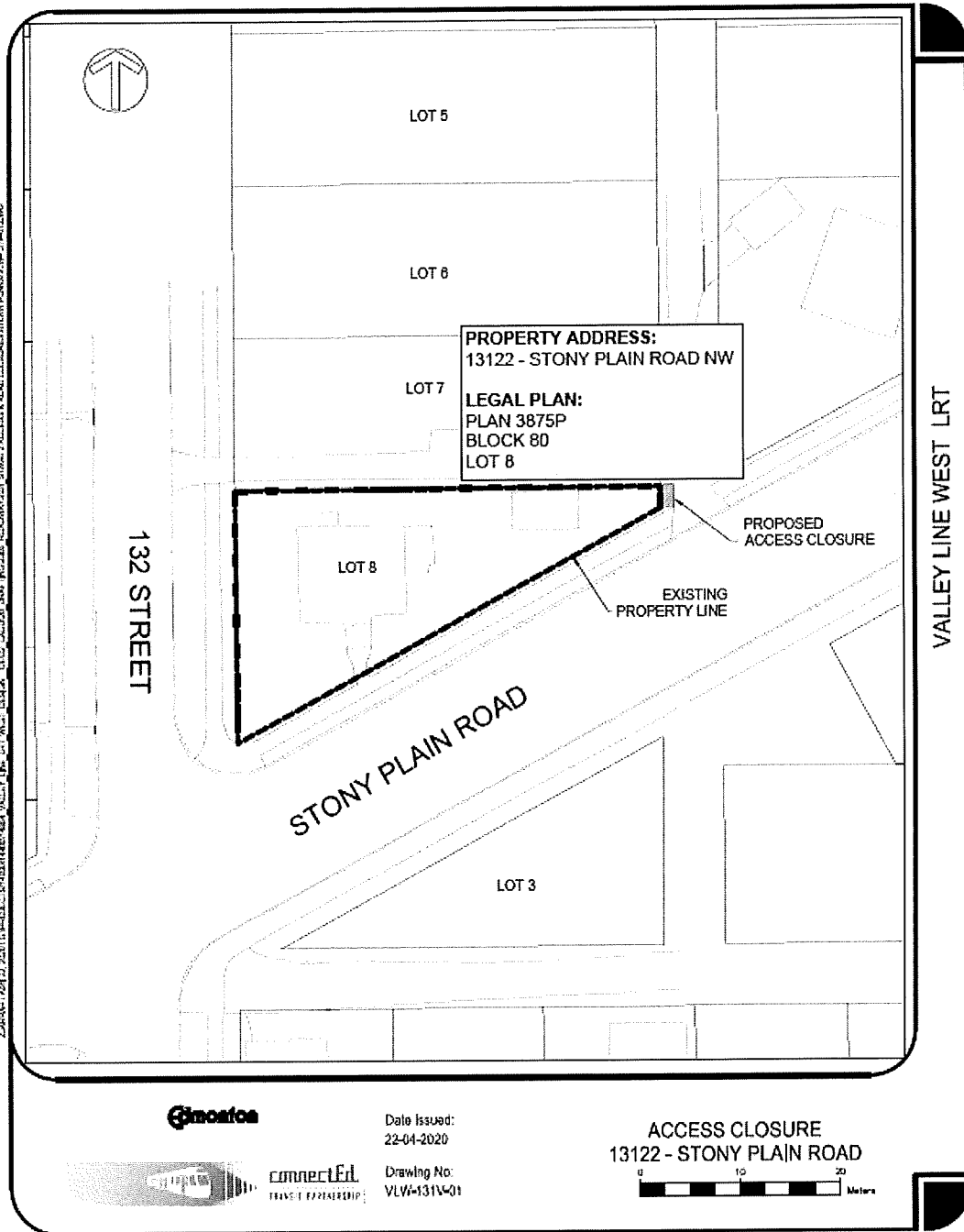

SCHEDULE "A11" TO BYLAW 19317

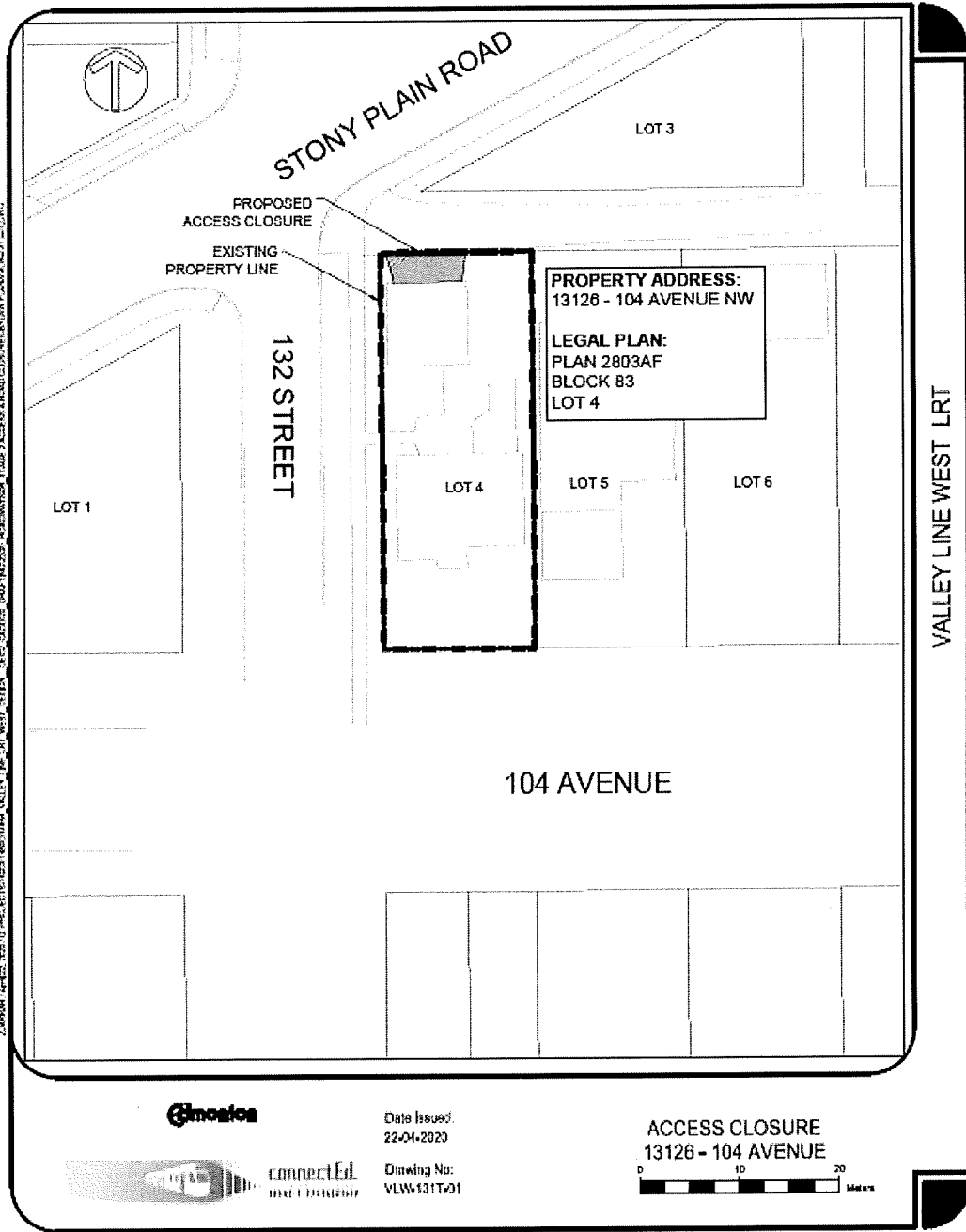

DATE: 22-04-2020 11:45 AM. DRAWING: 1317-01. SCALE: 1:1000. PROJECT: 1317-01. CLIENT: 1317-01. DRAWN BY: 1317-01. CHECKED BY: 1317-01. APPROVED BY: 1317-01.



Date Issued:
22-04-2020



connectEd
MULTI-UTILITY

Drawing No:
VLW1317-01

ACCESS CLOSURE
13126 - 104 AVENUE

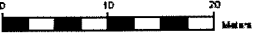

SCHEDULE "A12" TO BYLAW 19317

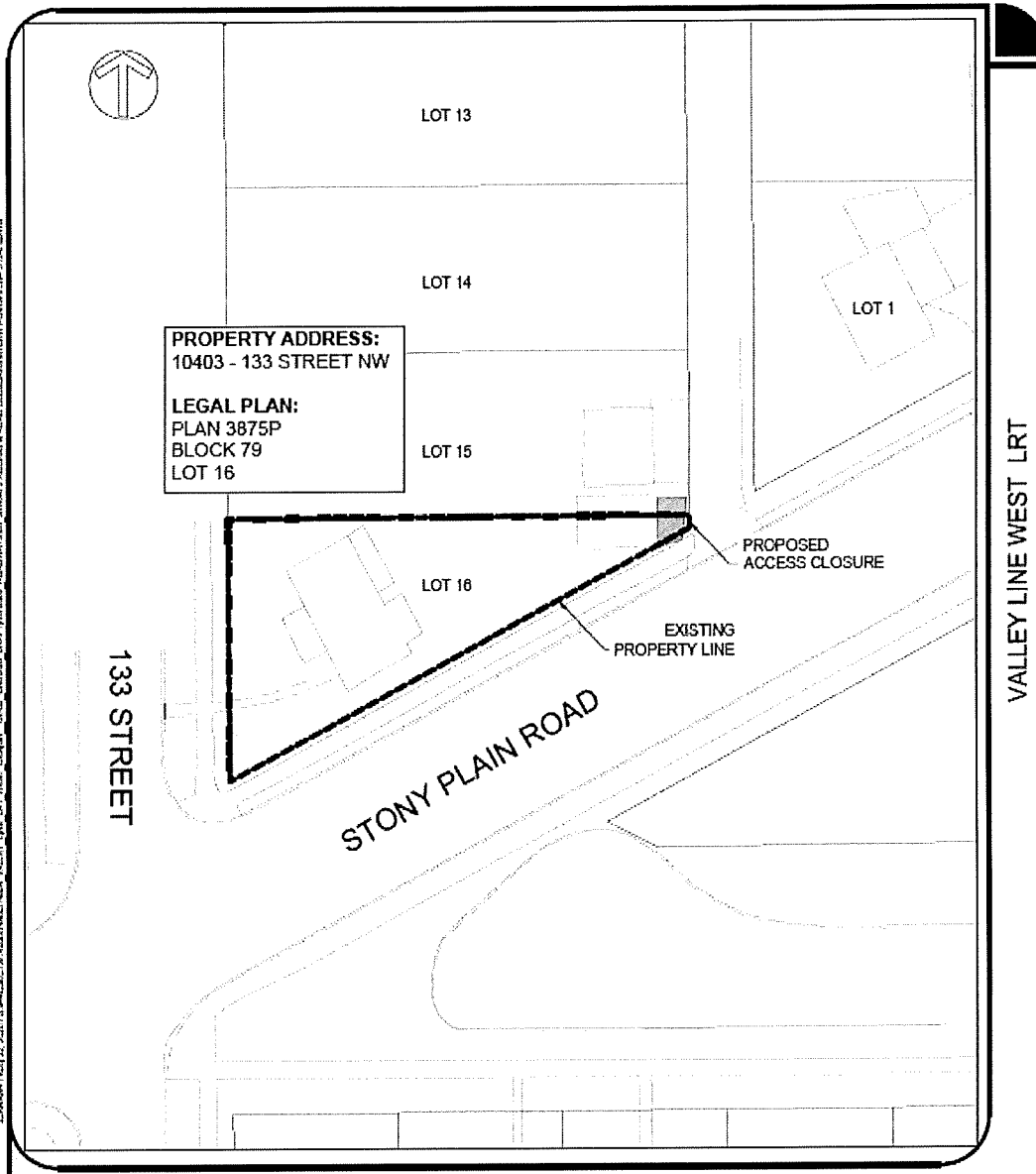

2. JAMES H. COOPER & ASSOCIATES INC. 1000 UNIVERSITY AVENUE SUITE 200 WILSONVILLE, ONTARIO L4A 1A1 TEL: (905) 882-1111 FAX: (905) 882-1112



Date Issued:
22-04-2020



connectEd
PLANNING & CONSULTING

Drawing No:
VLW-131L-01

ACCESS CLOSURE
10403 - 133 STREET

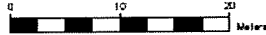

SCHEDULE "A13" TO BYLAW 19317

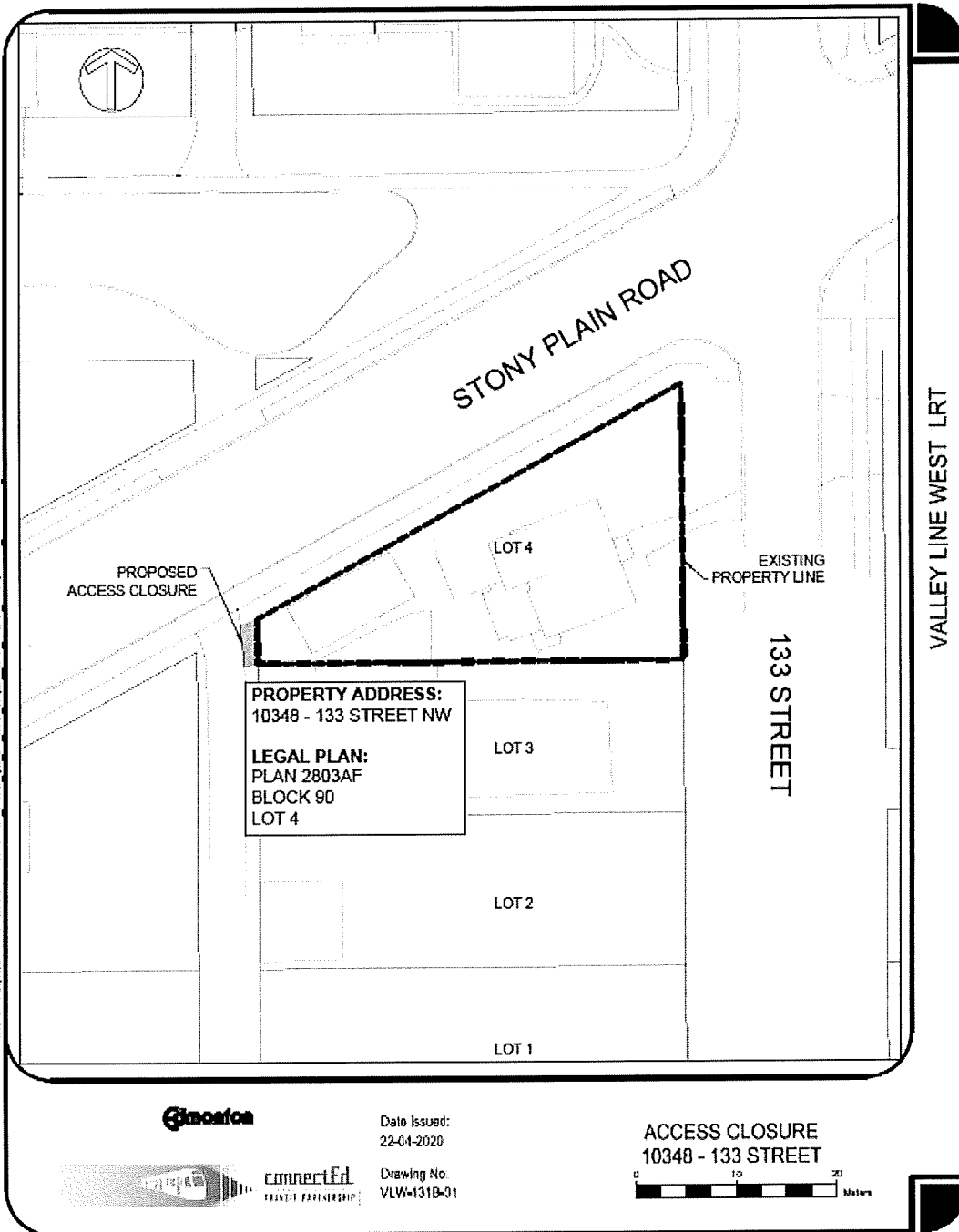

SCHEDULE "A14" TO BYLAW 19317

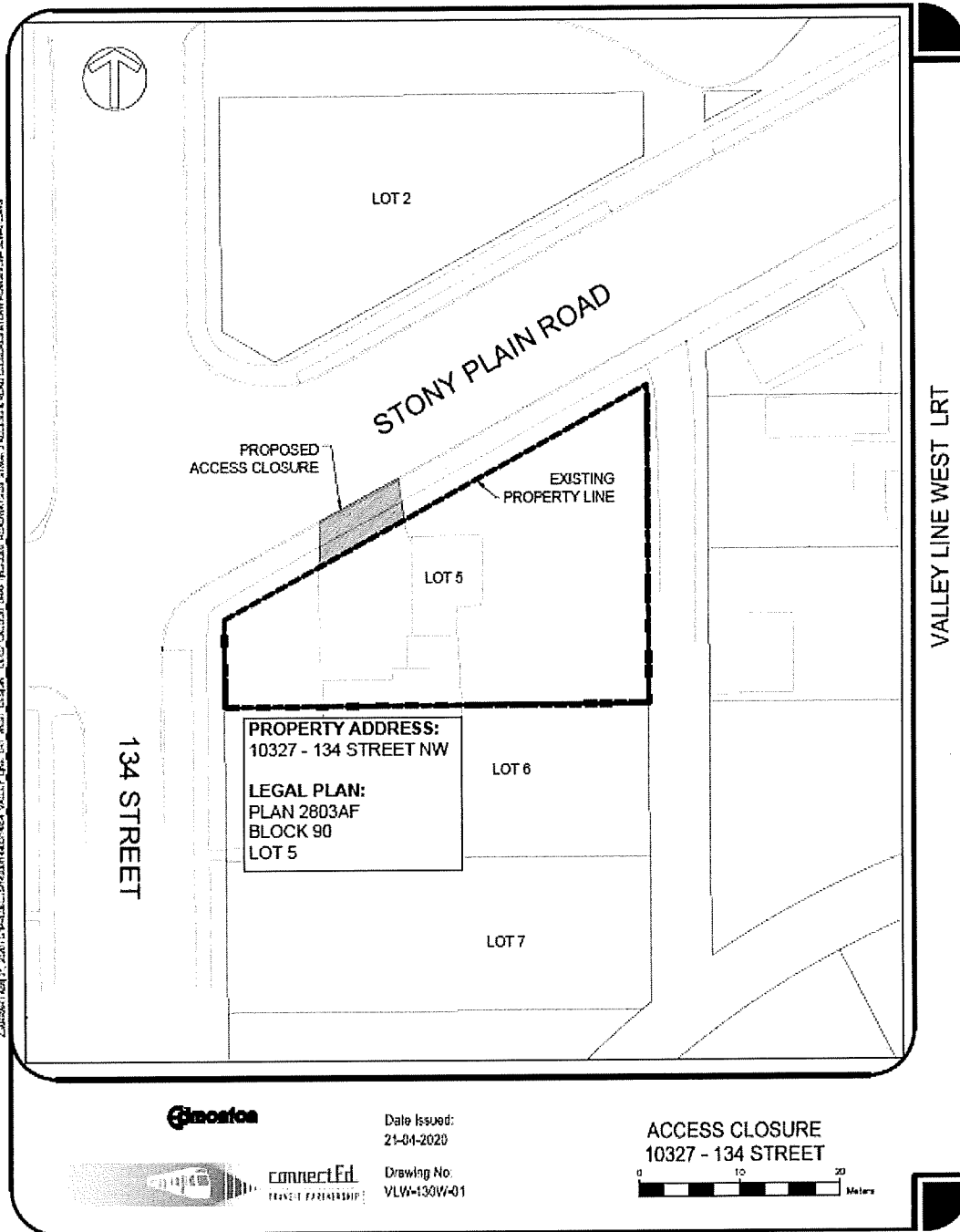

DATE: 21-04-2020 10:30 AM PROJECT: 10327 - 134 STREET NW BLOCK 90 LOT 5 ACCESS CLOSURE DRAWING NO: VLW-130V-01

SCHEDULE "A15" TO BYLAW 19317

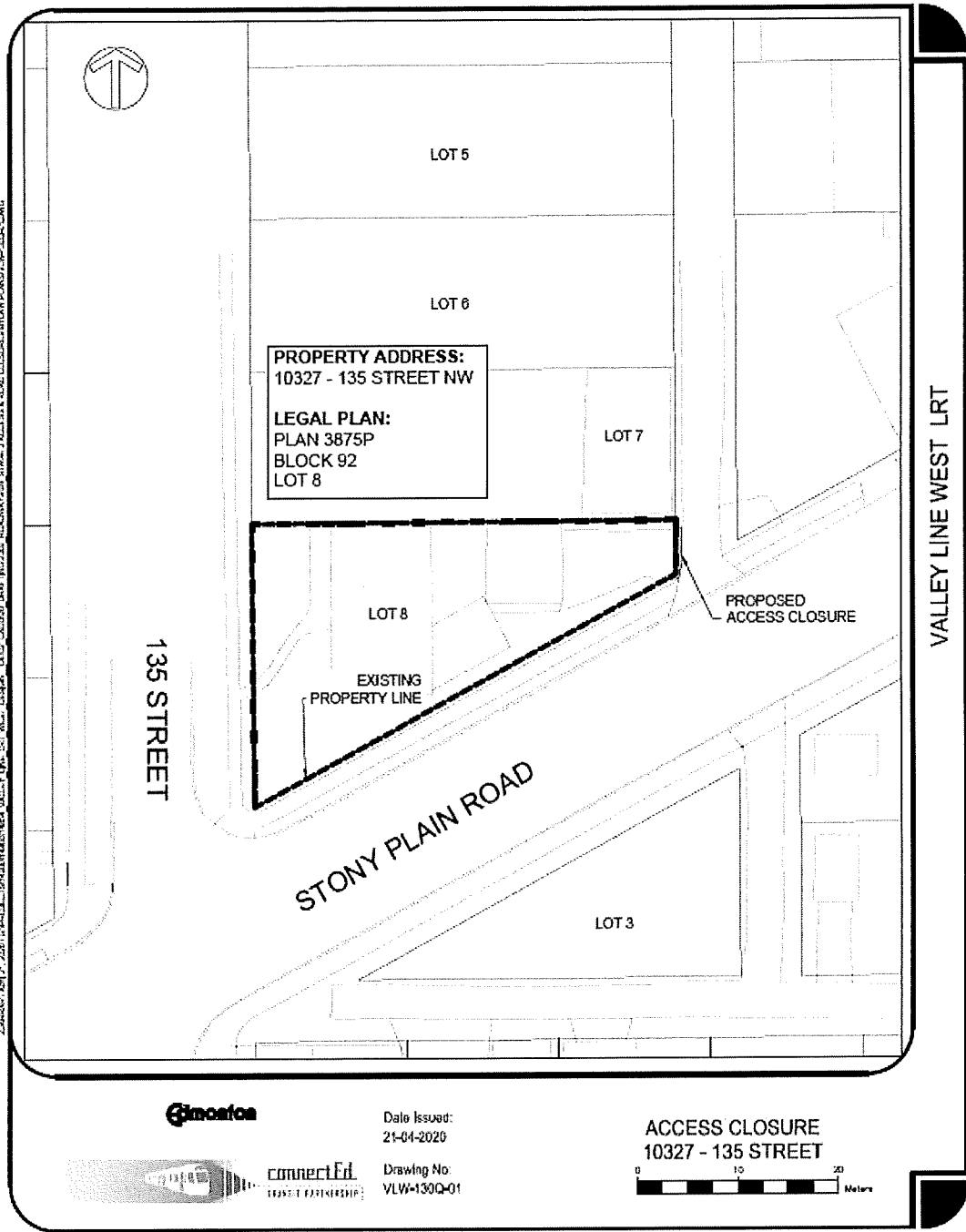

PROPERTY ADDRESS:
10327 - 135 STREET NW

LEGAL PLAN:
PLAN 3875P
BLOCK 92
LOT 8



Date Issued:
21-04-2020

ACCESS CLOSURE
10327 - 135 STREET



connectEd
TRANSIT PARTNERSHIP

Drawing No.
VLW-130Q-01

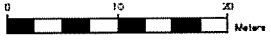

SCHEDULE "A16" TO BYLAW 19317

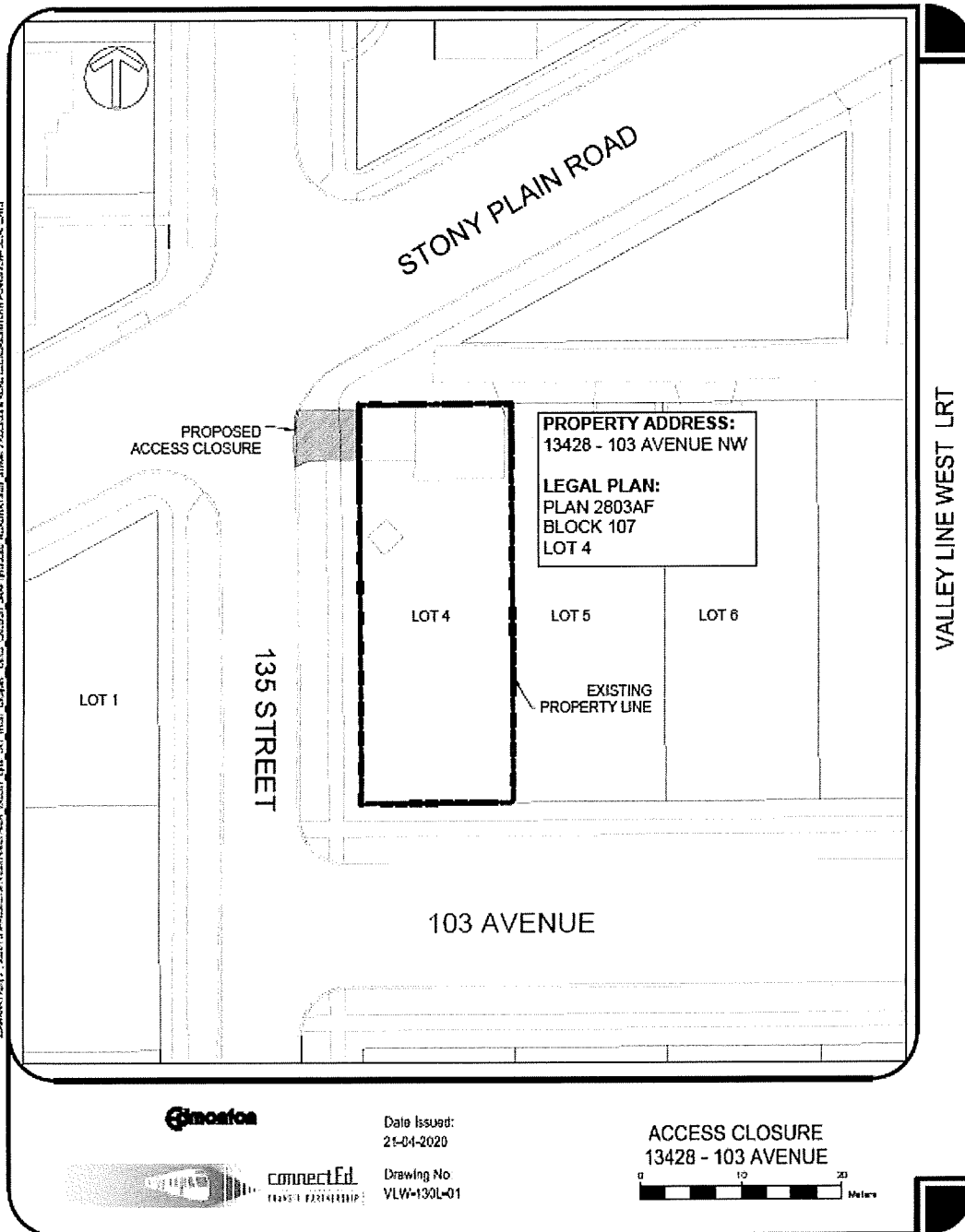

Date Issued:
21-04-2020



connectEd
PLANNING & CONSULTING

Drawing No
VLW-130L-01

ACCESS CLOSURE
13428 - 103 AVENUE



SCHEDULE "A17" TO BYLAW 19317

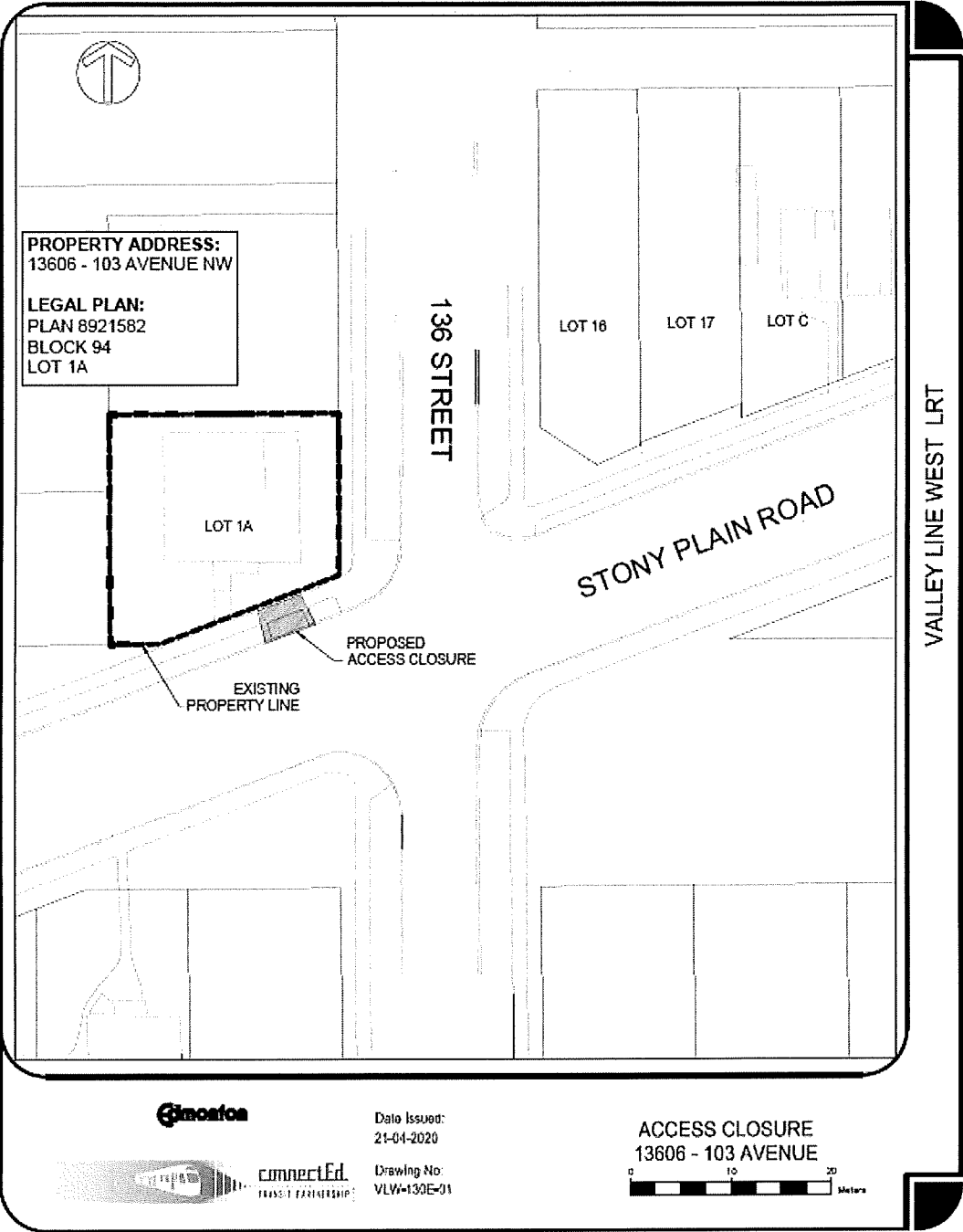

JURISDICTION: CITY OF EDMONTON, ALBERTA. THIS PLAN IS A PRELIMINARY PLAN. IT IS NOT TO BE USED FOR CONSTRUCTION OR AS EVIDENCE IN COURT. THE CITY OF EDMONTON IS NOT RESPONSIBLE FOR ANY ERRORS OR OMISSIONS.

SCHEDULE "A18" TO BYLAW 19317

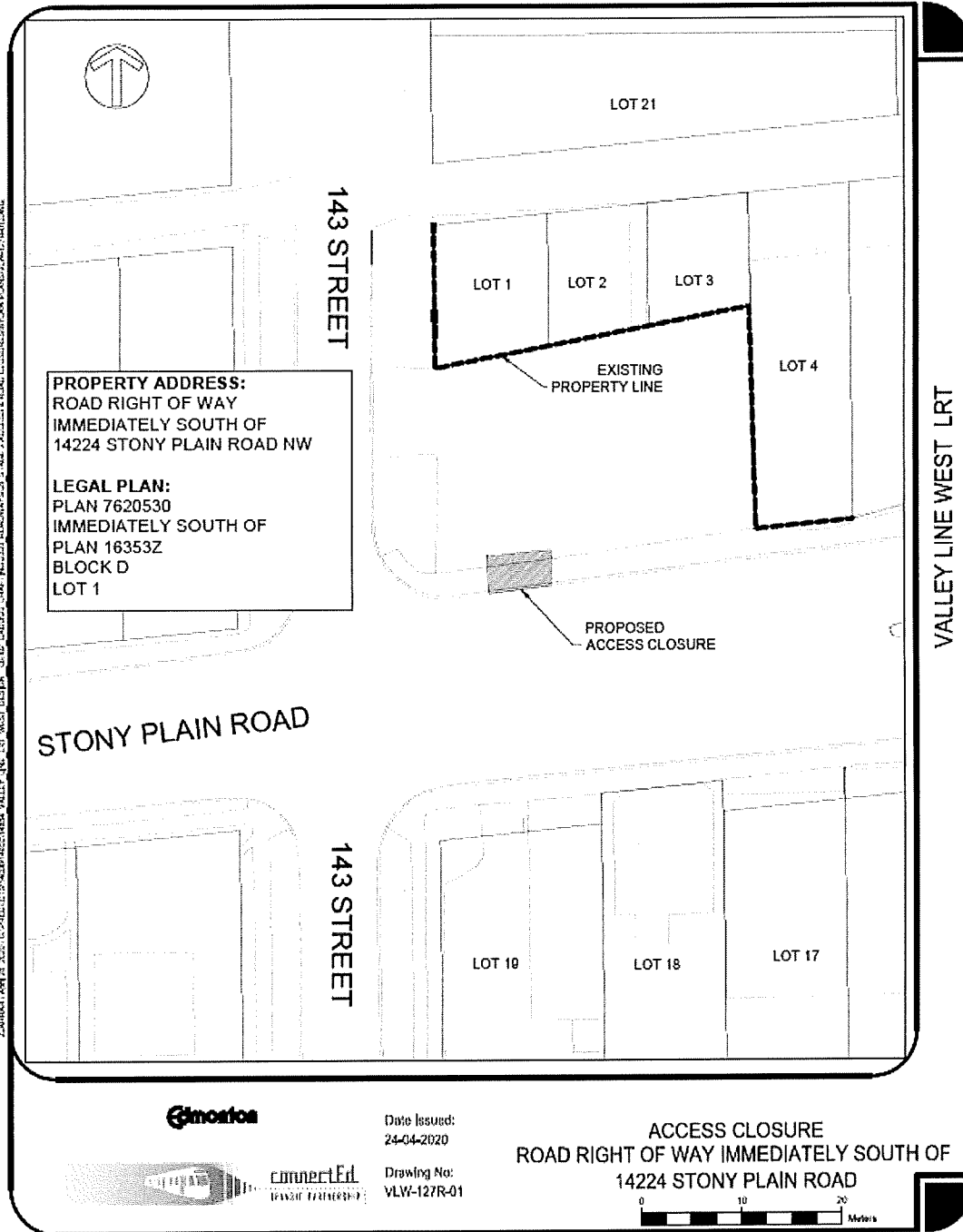

Date Issued:
24-04-2020



connectEd
PLANNING & DESIGN

Drawing No:
VLV-127R-01

ACCESS CLOSURE
ROAD RIGHT OF WAY IMMEDIATELY SOUTH OF
14224 STONY PLAIN ROAD



SCHEDULE "A19" TO BYLAW 19317

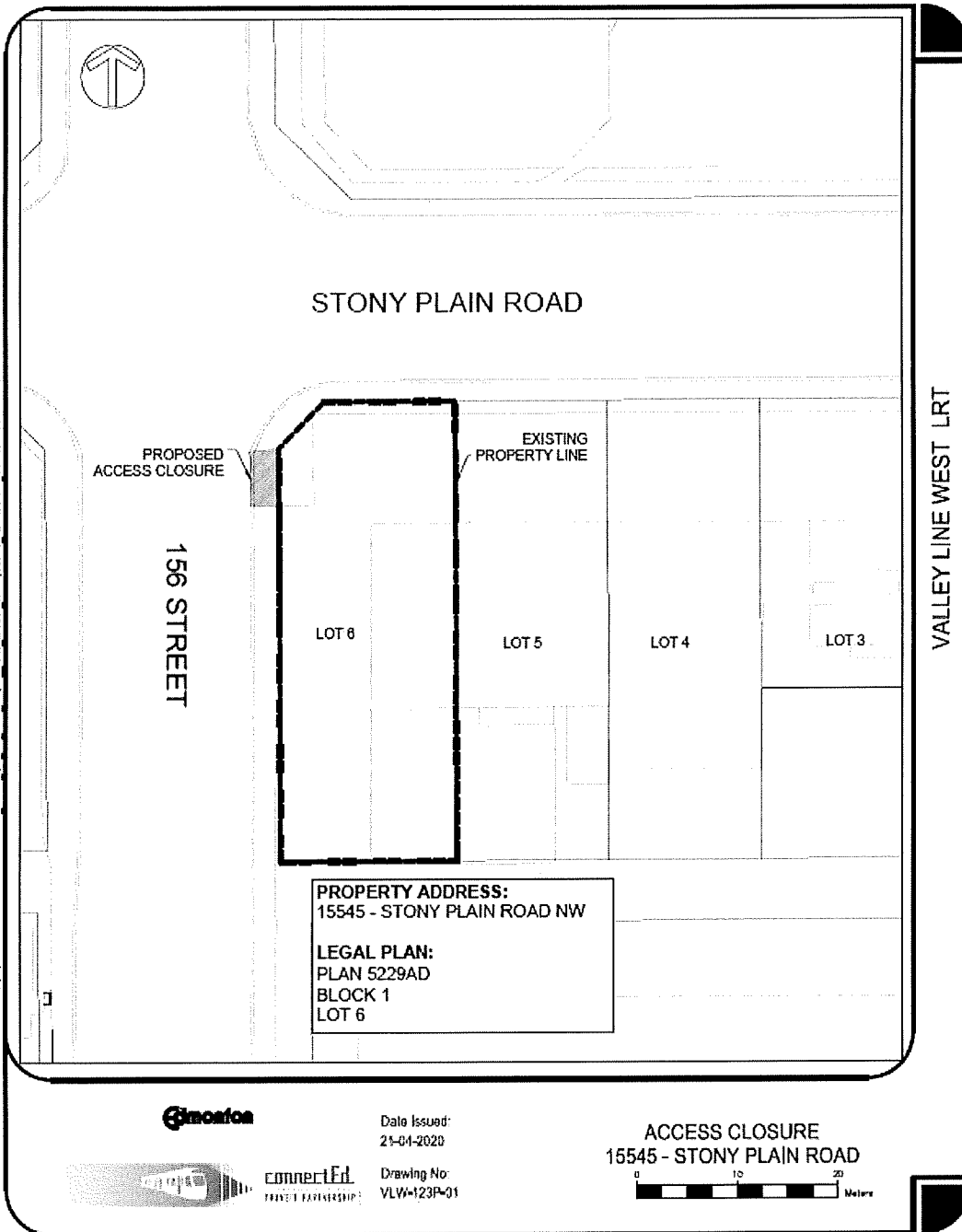

SCHEDULE "A20" TO BYLAW 19317

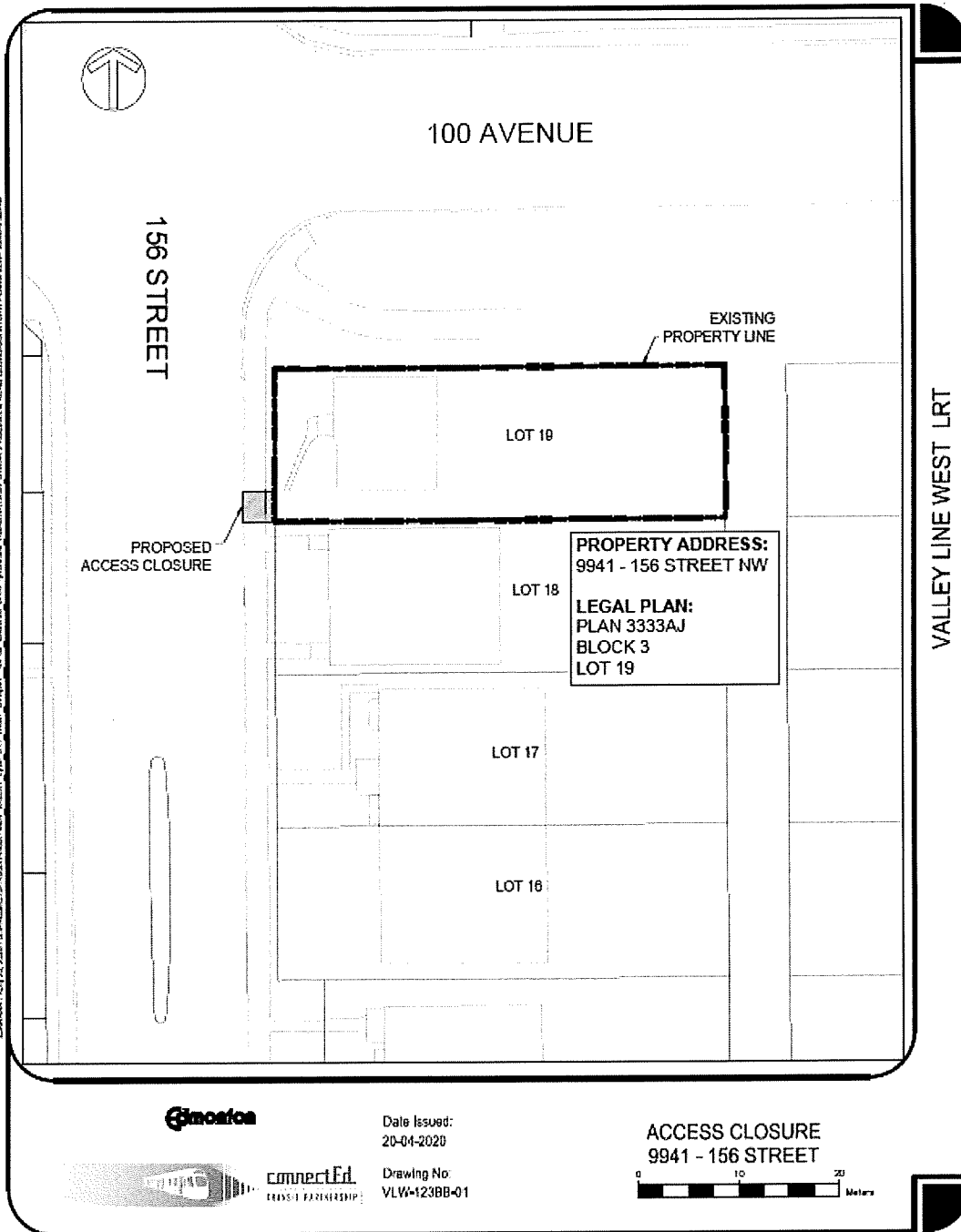

SCHEDULE "A21" TO BYLAW 19317

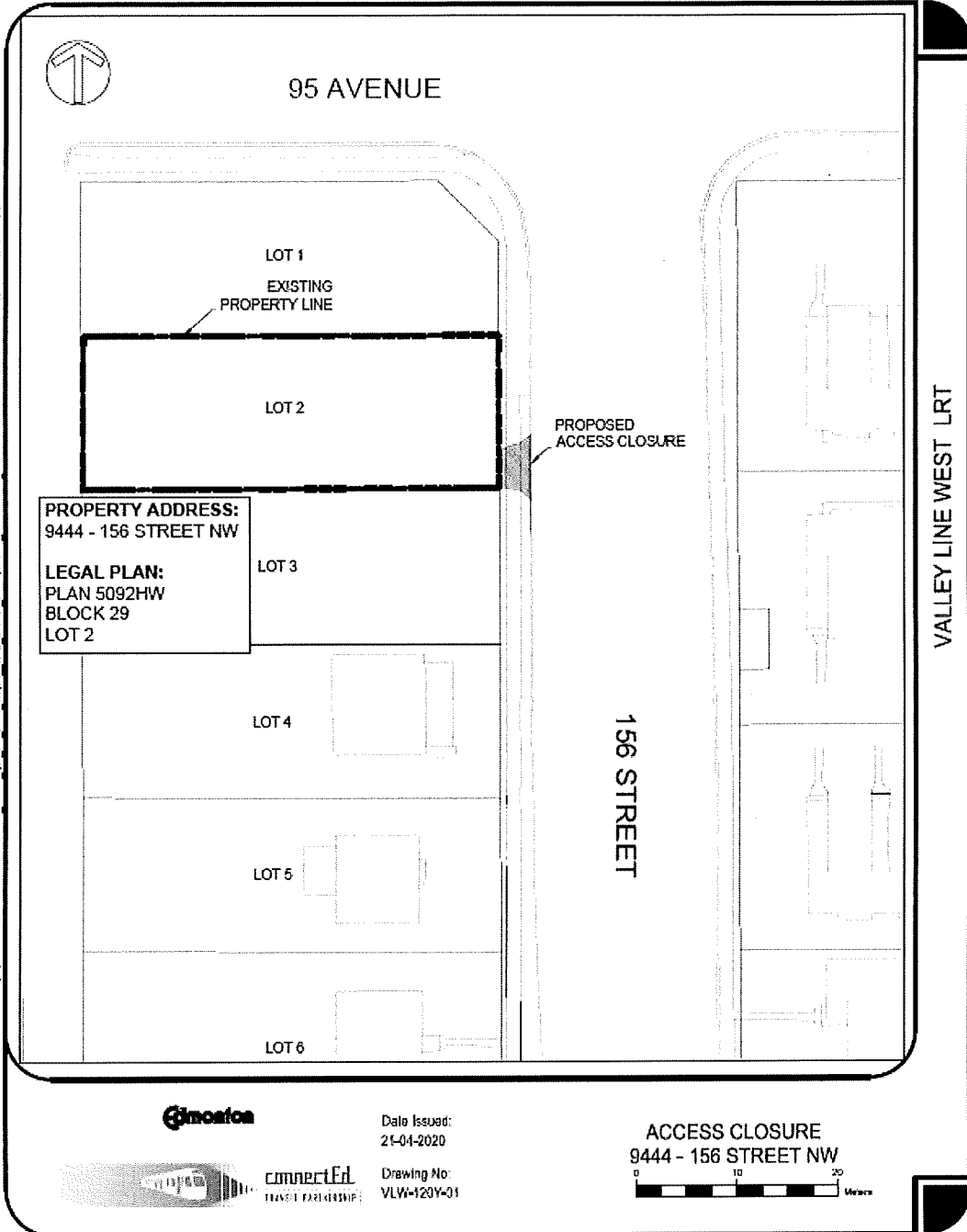

PLAN 5092HW BLOCK 29 LOT 2 IS SUBJECT TO THE VALLEY LINE LRT WEST SIDE OF 95 AVENUE FROM 156 STREET TO 156 STREET NW AND 156 STREET NW FROM 95 AVENUE TO 156 STREET NW.

SCHEDULE "A23" TO BYLAW 19317

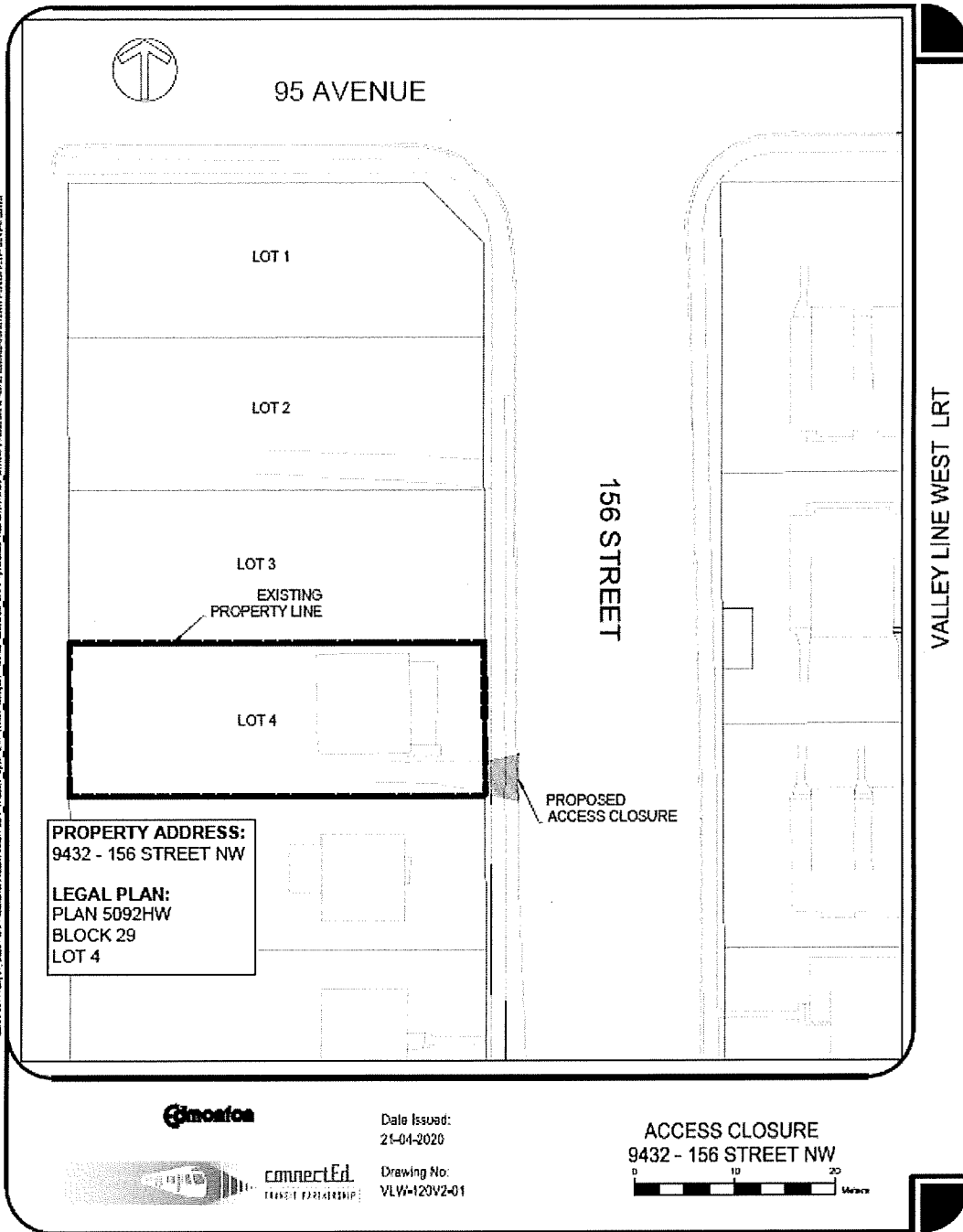

PROPERTY ADDRESS:
9432 - 156 STREET NW

LEGAL PLAN:
PLAN 5092HW
BLOCK 29
LOT 4



Date Issued:
21-04-2020



connected
PLANNING & DESIGN

Drawing No:
VLW-120V2-01

ACCESS CLOSURE
9432 - 156 STREET NW

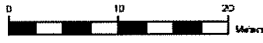

SCHEDULE "A24" TO BYLAW 19317

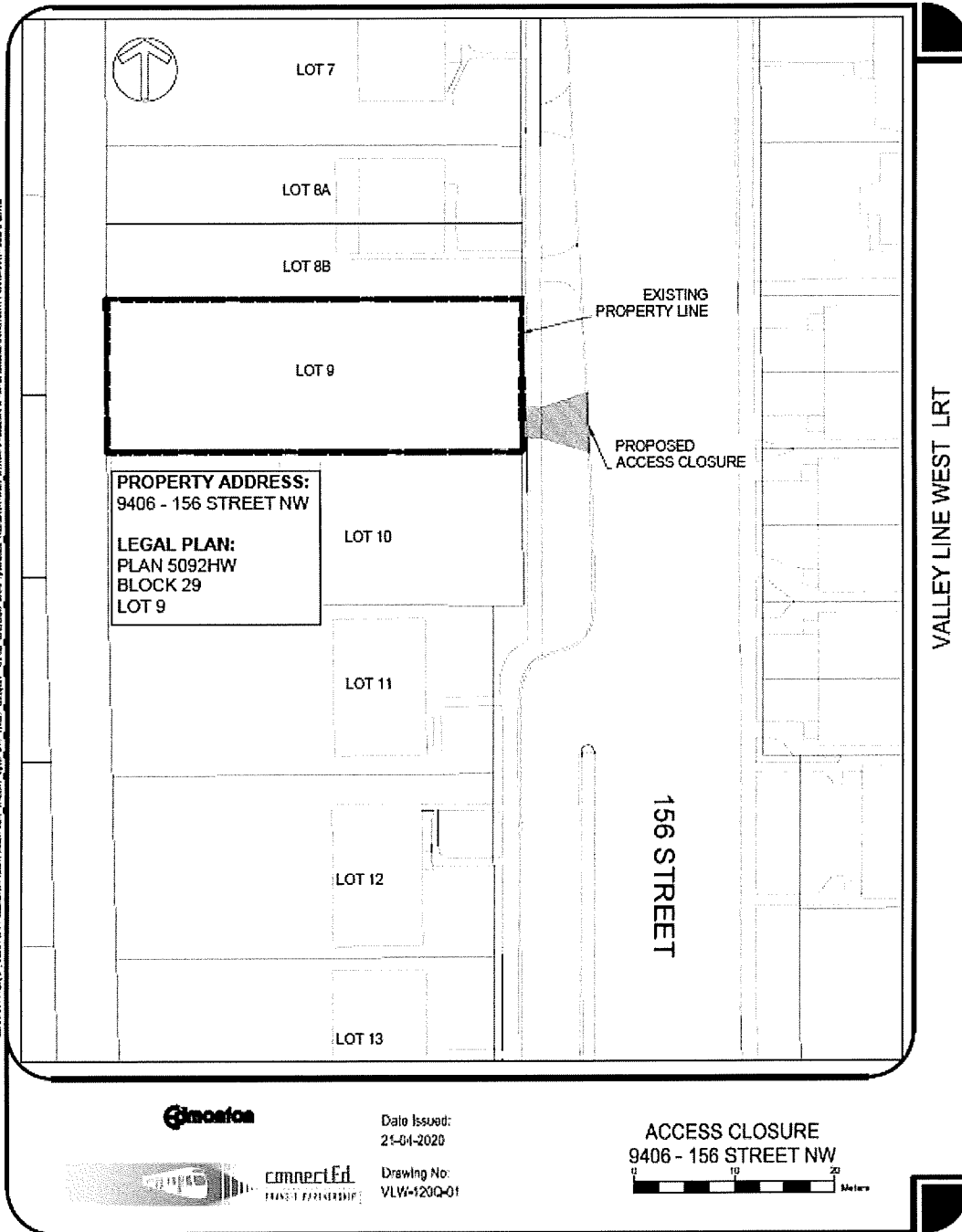

DATE: 2020-04-14 10:47:00 AM PROJECT: 156 STREET WEST LRT WEST SIDE CROSSING DRAFTING: JONAS HONANEN STAGE: ACCESS CLOSURE PLAN PLAN 5092HW 2020-04-14



Date Issued:
25-04-2020



connected
PROFESSIONAL ENGINEERING

Drawing No:
VLW-120Q-01

ACCESS CLOSURE
9406 - 156 STREET NW

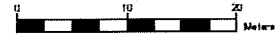

SCHEDULE "A25" TO BYLAW 19317

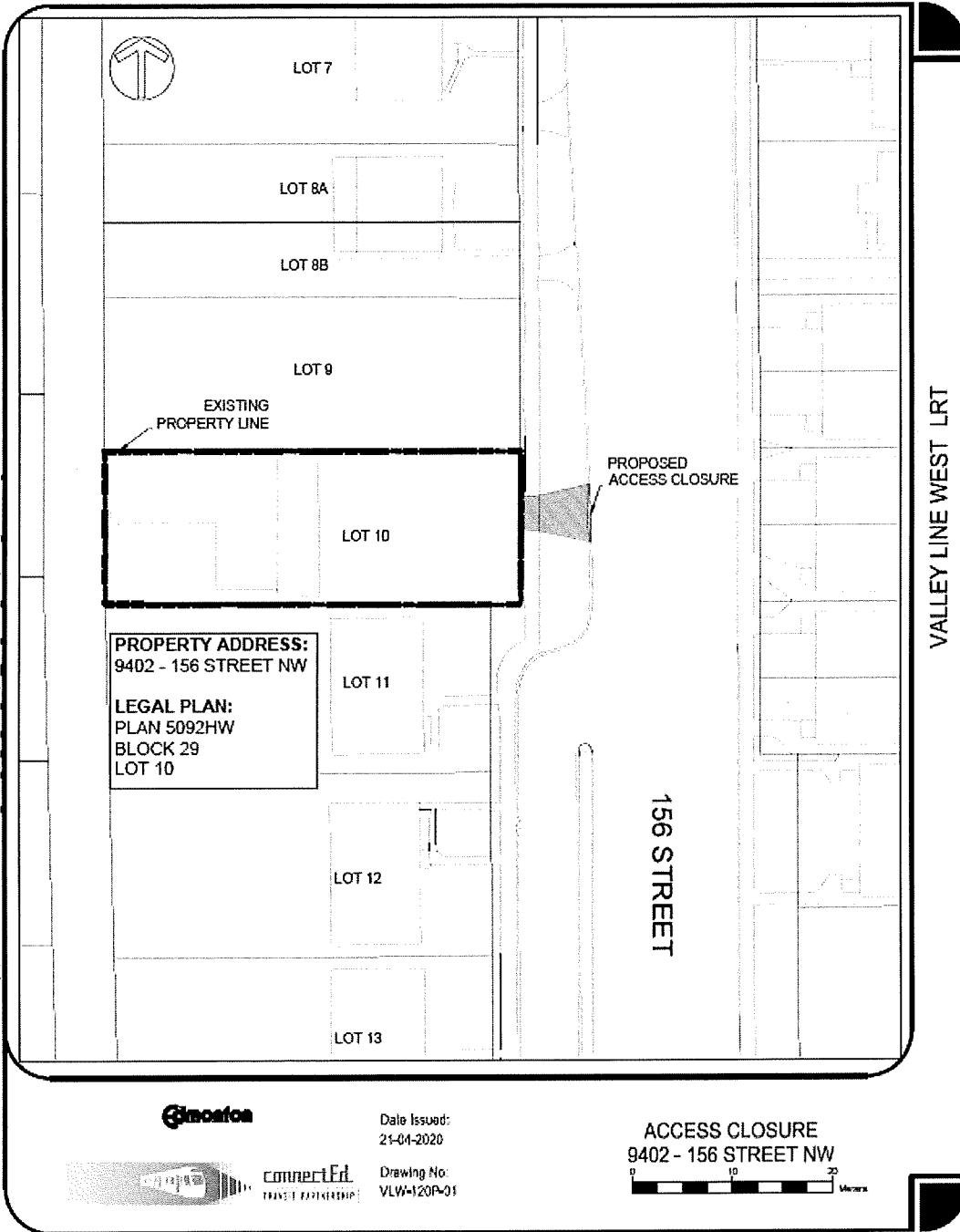

DATE: 2020-04-21 10:00:00 AM PROJECT: 156 STREET NW ACCESS CLOSURE PLAN (SCALE: 1:1000) DRAWING NO: VLW-120P-01

SCHEDULE "A26" TO BYLAW 19317

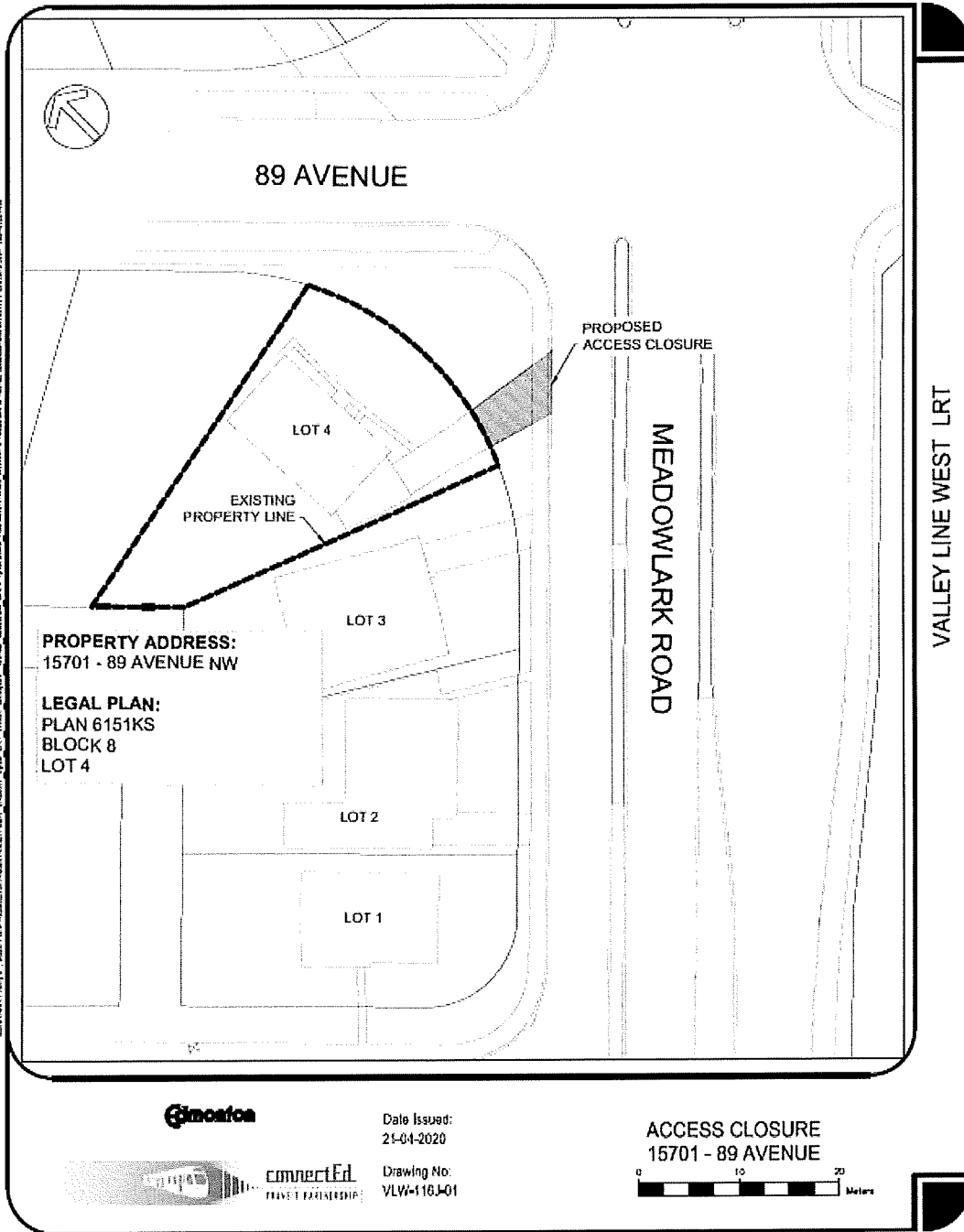

SCHEDULE "A27" TO BYLAW 19317

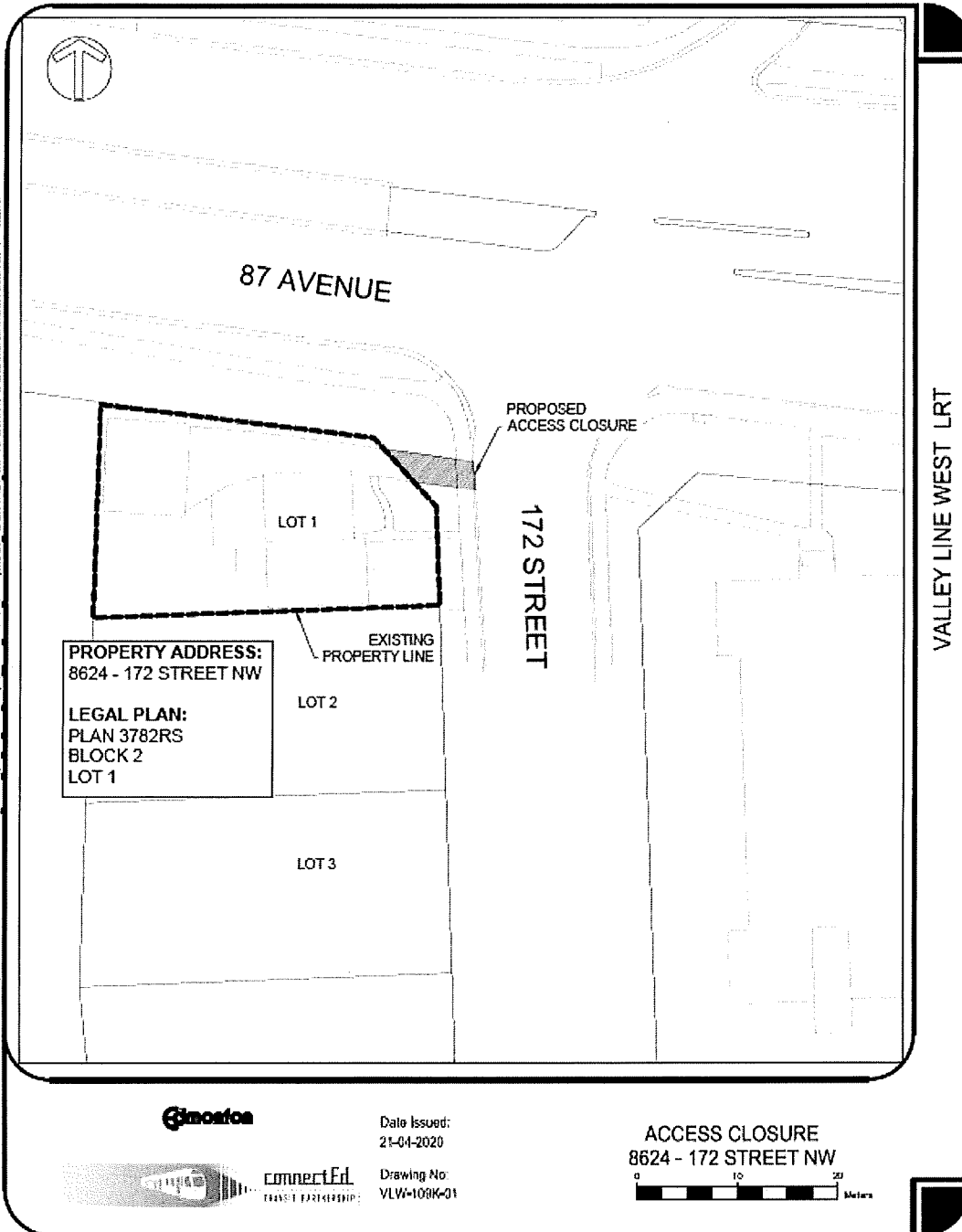

SCHEDULE "A28" TO BYLAW 19317

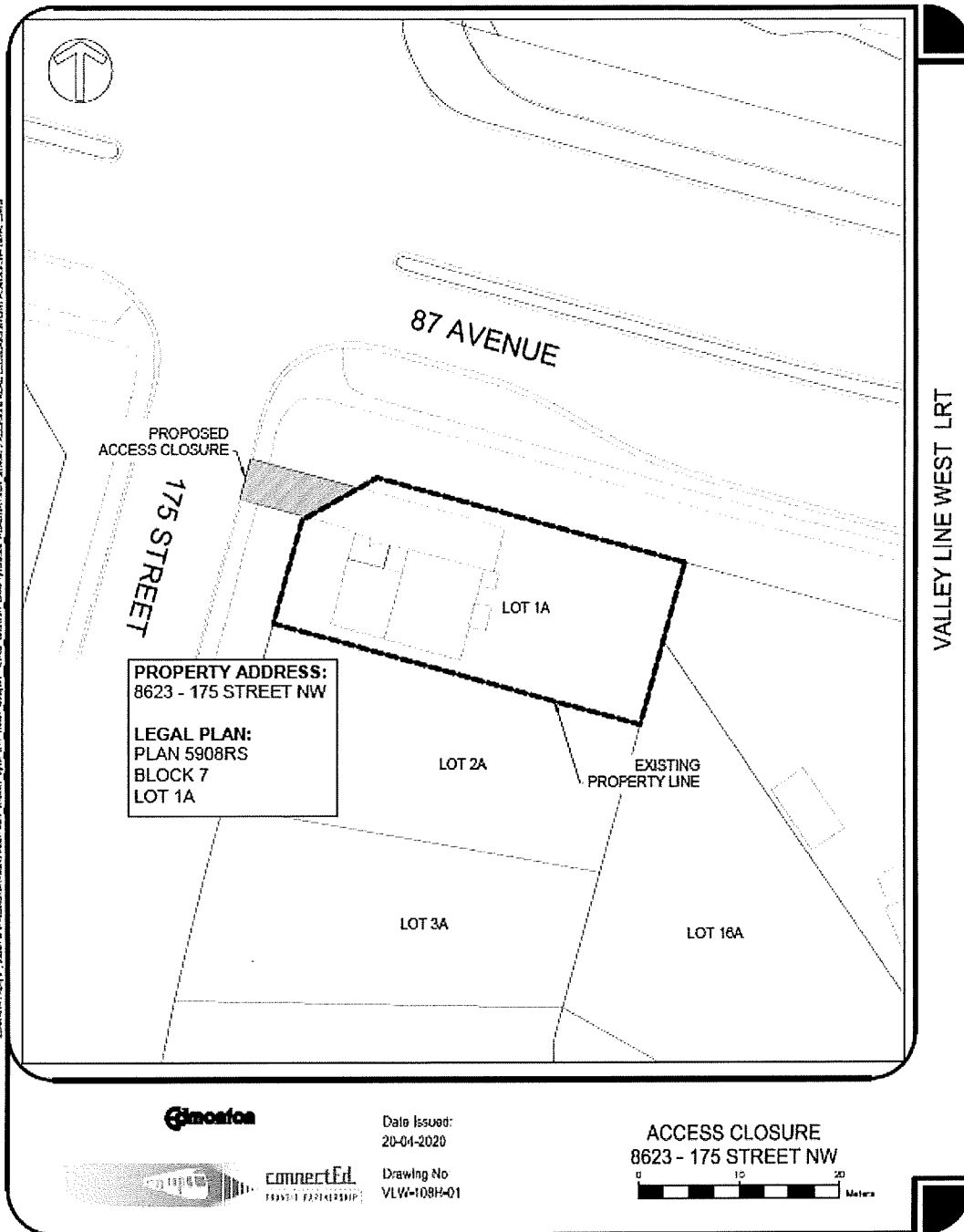

PLAN 5908RS, BLOCK 7, LOT 1A, 8623 - 175 STREET NW, WEST SIDE OF 175 STREET, PROPOSED ACCESS CLOSURE, VALLEY LINE WEST LRT, MONICA PROJECT, 2020-04-20