

This plan may not be commercially re-distributed, transferred or manipulated in any form without the specific written consent of Alberta Land Titles

TRAVERSE OF RIGHT BANK OF BLACKMUD CREEK		
POINT NO.	NORTHING	EASTING
1	35°24'53"	59.757
2	166°49'14"	75.7
3	164°44'05"	65.6
4	173°08'01"	54.06
5	166°12'51"	38.9
6	154°08'20"	33.8
7	142°46'02"	30.2
8	127°40'28"	24.9
9	73°36'59"	34.5
10	68°47'15"	44.8
11	64°47'10"	56.7
12	43°10'38"	71.0
13	35°24'53"	69.9

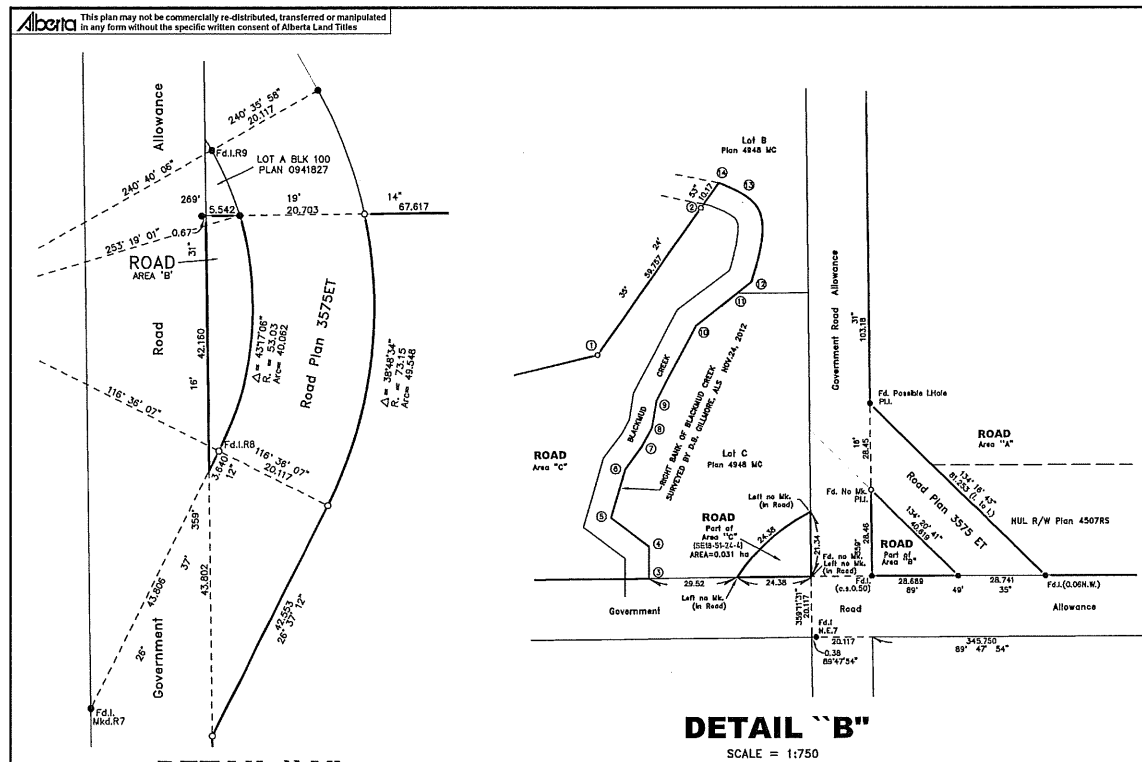

DETAIL "A" SCALE = 1:500

DETAIL "B" SCALE = 1:750

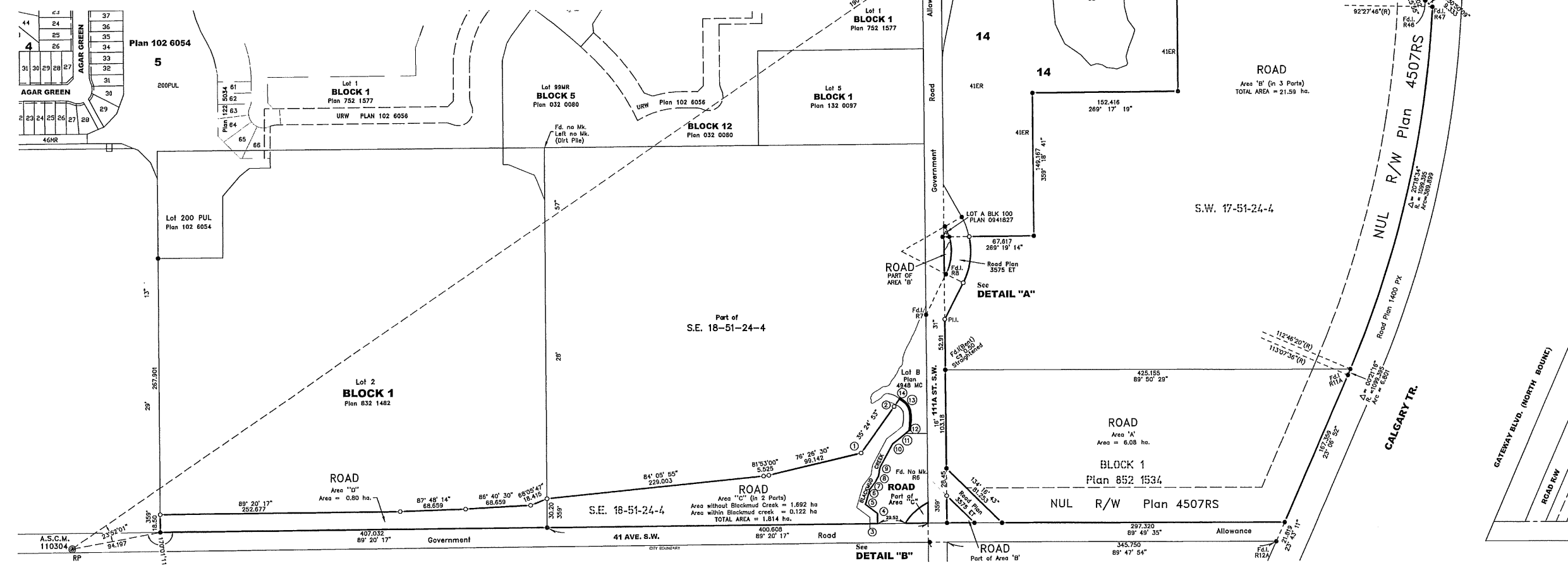

REGISTRAR, NORTH ALBERTA
LAND REGISTRATION DISTRICT

PLAN No **132 0695**
ENTERED AND REGISTERED
ON **February 13, 2013**
INSTRUMENT No **132 044 808**

Harlan Girdwood
A.L.S. REGISTRAR
N.A.L.R.D.

PLAN
SHOWING SURVEY OF
ROAD RIGHT OF WAY
(FOR DESCRIPTIVE PURPOSES ONLY)

WITHIN FRACTIONAL
N.W.1/4 SEC.17 - TWP.51 - RGE.24 - W.4MER.
AND PART OF
S.W.1/4 - SEC.17 - TWP.51 - RGE.24 - W.4MER.
AND
BLOCK 1, PLAN 852 1534
ALL WITHIN
W.1/2 SEC.17 - TWP.51 - RGE.24 - W.4MER.
AND IN PART OF
S.E.1/4 - SEC.18 - TWP.51 - RGE.24 - W.4MER.
AND
LOT 2, BLOCK 1, PLAN 832 1482
ALL WITHIN
S.E.1/4 - SEC.18 - TWP.51 - RGE.24 - W.4MER.

EDMONTON
ALBERTA

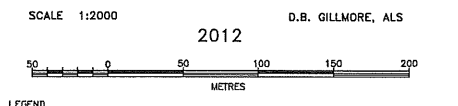

LEGEND

ALL DISTANCES ARE IN METRES AND DECIMALS THEREOF.

AREA DEALT WITH BY THIS PLAN BOUNDED THUS

ALBERTA SURVEY CONTROL MARKER SHOWN THUS

ALBERTA SURVEY CONTROL MARKER IS DENOTED THUS

ALL PLANTED POSTS ARE MARKED

COUNTERSUNK IS DENOTED THUS

FOUND NO MARK IS DENOTED THUS

FOUND IRON POST IS DENOTED THUS

HECTARE IS DENOTED THUS

MARK IS DENOTED THUS

MARKED IS DENOTED THUS

HERIDIAN IS DENOTED THUS

PLANTED IRON POST IS DENOTED THUS

POINT IS DENOTED THUS

RANGE IS DENOTED THUS

RE-ESTABLISHED IS DENOTED THUS

SECTION IS DENOTED THUS

STATUTORY IRON POST FOUND SHOWN THUS

TOWNSHIP IS DENOTED THUS

MARKER POST IS DENOTED THUS

NOTE

BEARINGS ARE 3TH NAD83 GRID DERIVED FROM A.S.C.M(S) AS SHOWN IN THIS PLAN.

GEO-REFERENCED POINT IS A.S.C.M. 110304.

THE PUBLISHED AT5 V41 NAD83 3TH COORDINATES ARE
N: 591817.226m, E: 312641.259m AND IS SHOWN THUS

COMBINED SCALE FACTOR IS 0.999807
REFERENCE MERIDIAN 114°

CITY OF EDMONTON

SURVEYOR'S AFFIDAVIT

NAME OF SURVEYOR: DUNCAN B. GILLMORE, ALS
SURVEYOR'S FILE No: 12-15581

ALBERTA LAND SURVEYORS ASSOCIATION
P 047
GILLMORE SURVEYS (ARCTIC) LTD.

SURVEYED BETWEEN THE DATES OF
OCTOBER 31, 2012 AND NOVEMBER 24, 2012,
IN ACCORDANCE WITH THE PROVISIONS
OF THE SURVEYS ACT.

GILLMORE SURVEYS (ARCTIC) LTD
WS 12-15581 CSAL 2044
LTO FILE NO. **1215581LT**

Plan of Subject Properties