

Winnipeg Boulevard SW

170 STREET

ANTHONY HENDAY DR.

TERWILLEGAR DR.

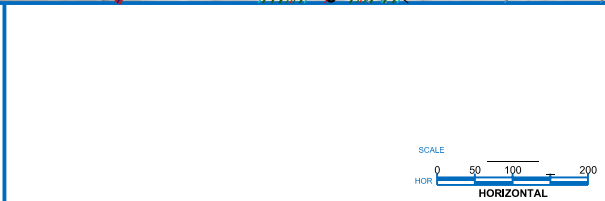

Manager, Transportation Planning Branch

Director, Development & Capital Planning

Director, Strategic Planning

Director, Roadways Design

General Supervisor, Strategic Planning

CONCEPT PLAN - SUBJECT TO PRELIMINARY DESIGN	
PROJECT: 170 STREET - CONCEPT PLANNING STUDY	
170 STREET/ANTHONY HENDAY DRIVE INTERCHANGE INTERMEDIATE STAGE PLAN	
THE CITY OF EDMONTON TRANSPORTATION	PLAN NO. S170 XX XX1
DRAWN BY: B. STAPOR CHECKED BY: C. BRICKS DATE: March, 2010	

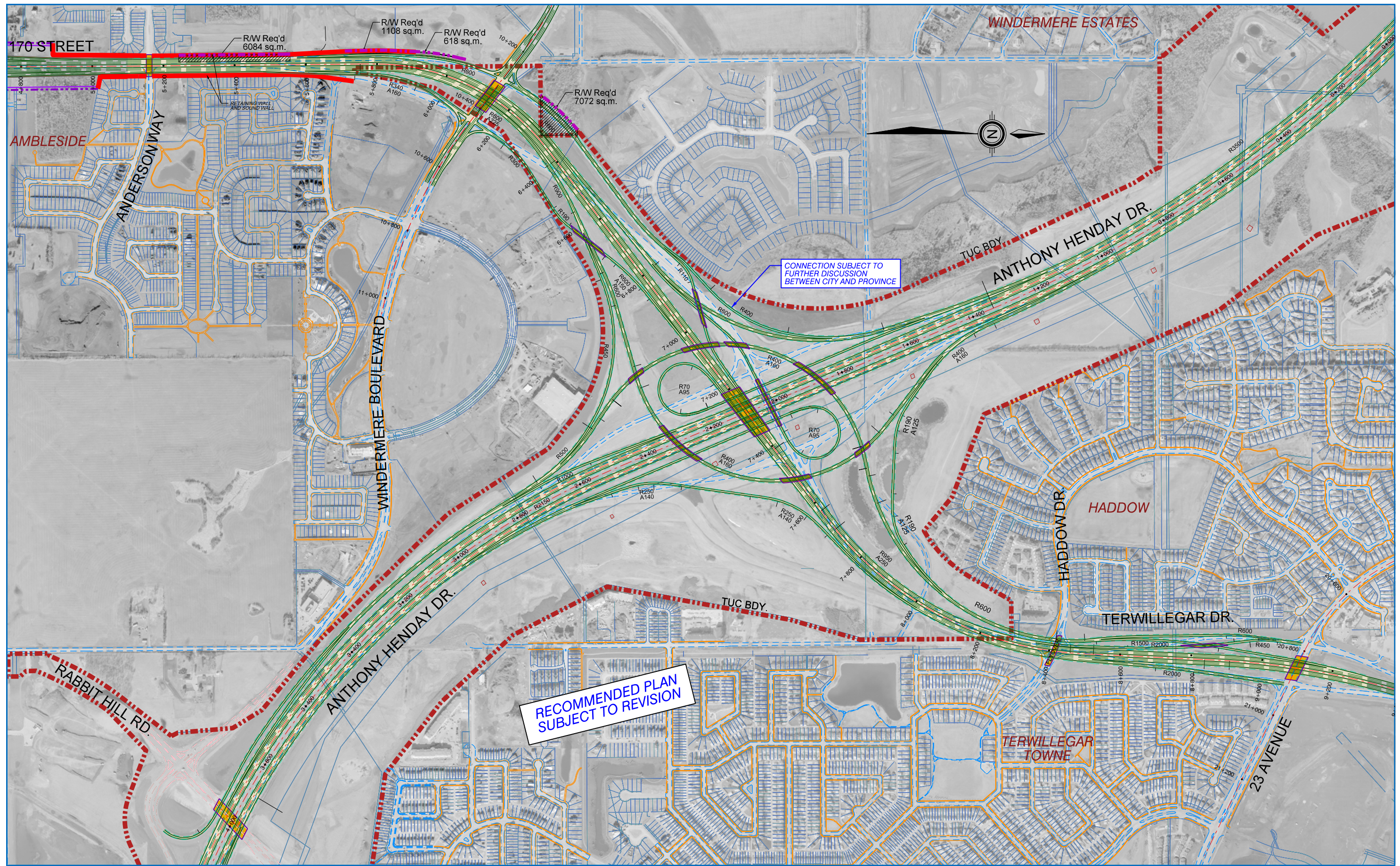

170 STREET

AMBLESIDE

ANDERSON WAY

WINDERMERE BOULEVARD

ANTHONY HENDAY DR.

RABBIT HILL RD.

WINDERMERE ESTATES

ANTHONY HENDAY DR.

HADDOW

TERWILLEGAR DR.

TERWILLEGAR TOWNE

23 AVENUE

ISL Engineering and Land Services

AL-TERRA ENGINEERING

Manager, Transportation Planning Branch

Director, Development & Capital Planning

Director, Strategic Planning

Director, Roadways Design

General Supervisor, Strategic Planning

CONCEPT PLAN - SUBJECT TO PRELIMINARY DESIGN

PROJECT: 170 STREET - CONCEPT PLANNING STUDY

170 STREET/ANTHONY HENDAY DRIVE INTERCHANGE

RECOMMENDED LONG TERM PLAN

THE CITY OF Edmonton TRANSPORTATION

DRAWN BY: B. STAPOR

DRAIN BY: C. BROOKS

DATE: November, 2015

PLAN NO. S170 XX XX1

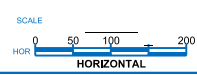

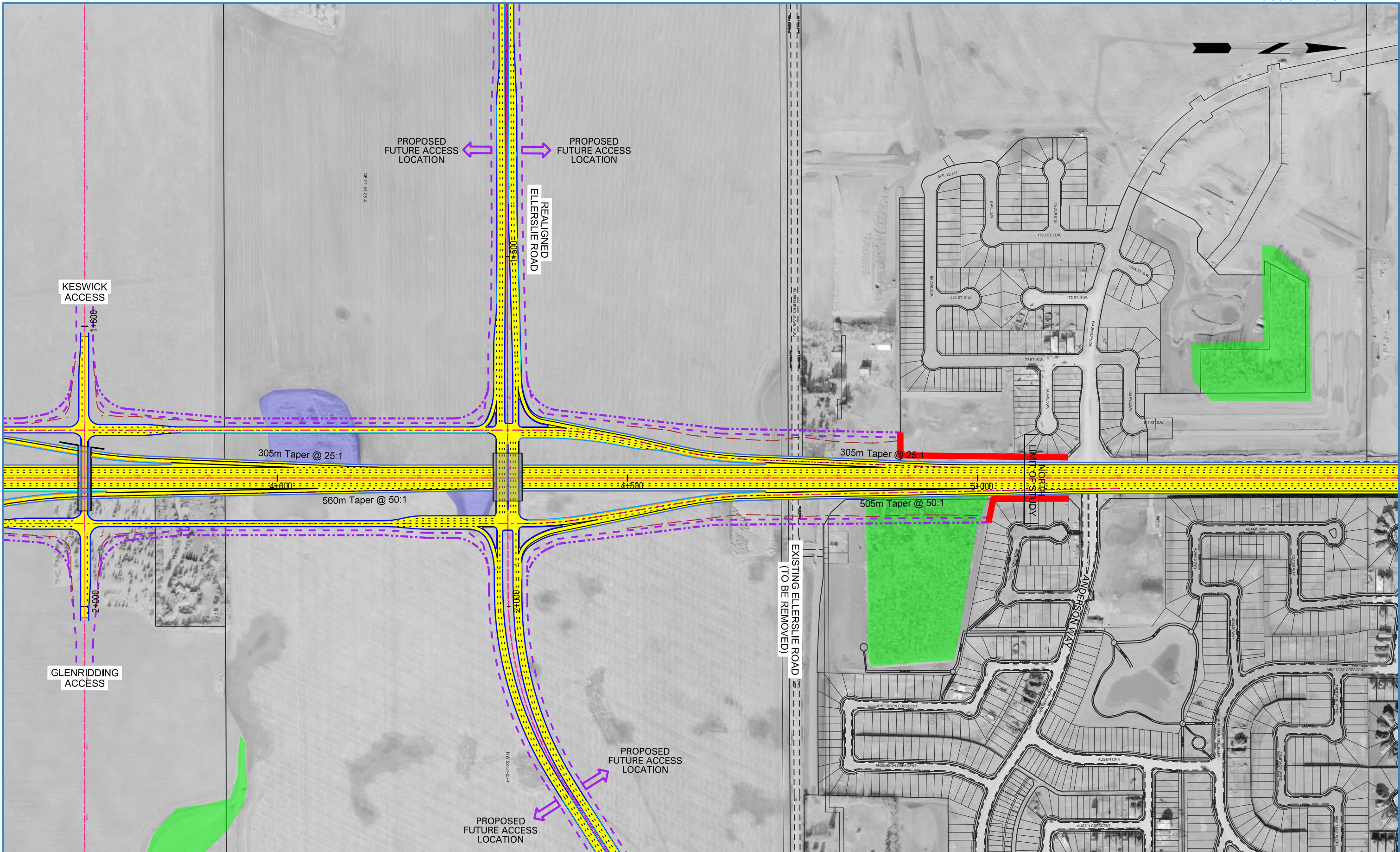

LEGEND

-  COMMUNICATION TOWERS
-  EXISTING NATURAL AREA
-  SEASONAL WETLAND
-  PROPOSED PROPERTY LINE WITH NOISE WALL
-  PROPOSED PROPERTY LINE WITH BERM
-  CUT/FILL LIMITS
-  RETAINING WALL



- Manager, Transportation Planning Branch
- Director, Development & Capital Planning
- Director, Strategic Planning
- Director, Roadways Design
- Contract Supervisor, Strategic Planning

CONCEPT PLAN - SUBJECT TO PRELIMINARY DESIGN

170 STREET
Plan and Profile
Ellerslie Road

	DRAWN BY: MT DATE: March 2011 SCALE: 1:5000	PLAN NO. S170 00 L02
---	---	--------------------------------

...Plan Location (Ellerslie Road).dgn
 Mar/11/11
 2:39:27 PM
 _blank.tbl

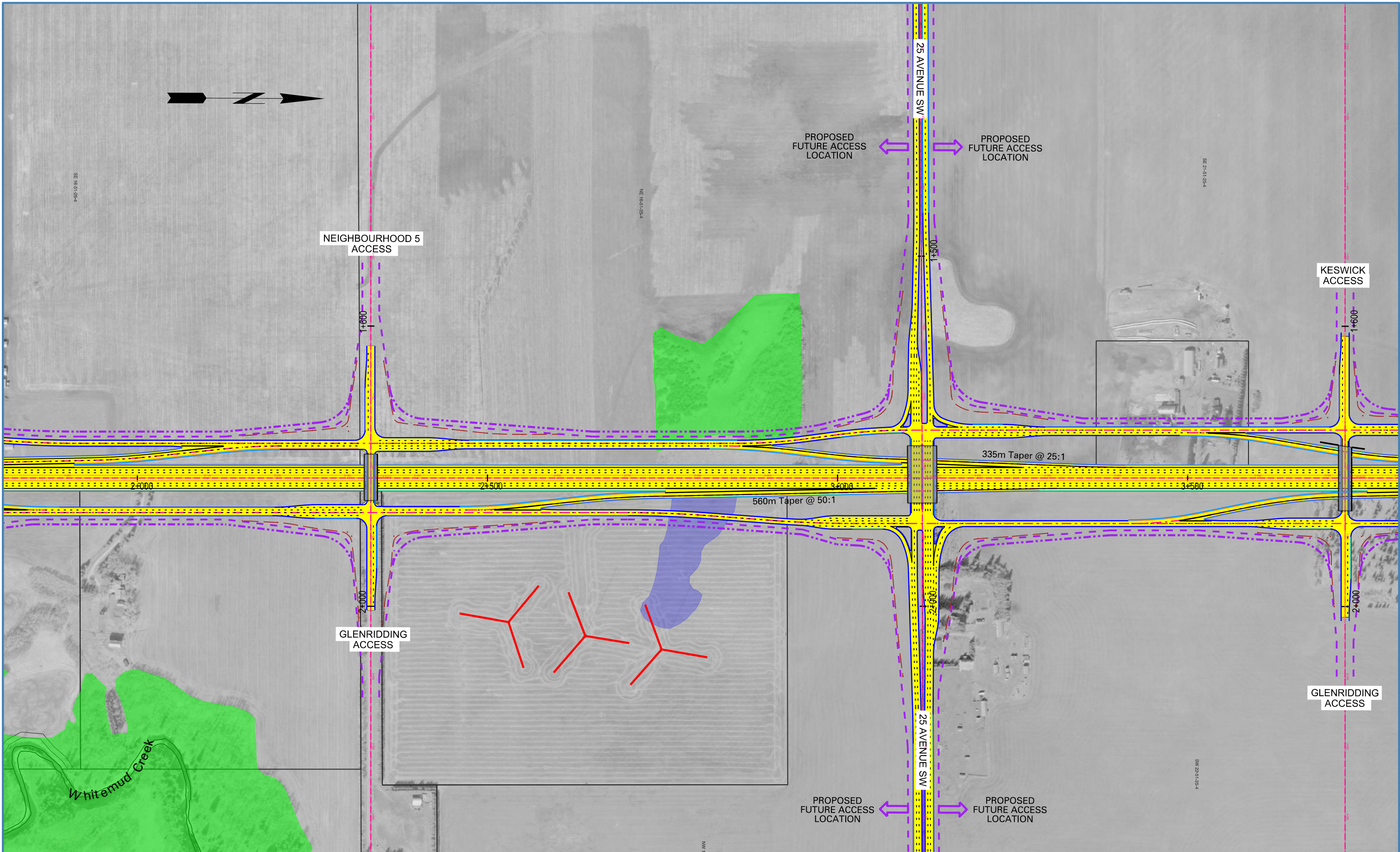

LEGEND

-  COMMUNICATION TOWERS
-  EXISTING NATURAL AREA
-  SEASONAL WETLAND
-  PROPOSED PROPERTY LINE WITH NOISE WALL
-  PROPOSED PROPERTY LINE WITH BERM
-  CUT/FILL LIMITS
-  RETAINING WALL

...Plan Location (25 Ave).dgn
 Mar/11/11
 9:40:34 AM
 _blank.tbl

ISL Engineering
and Land Services

AL-TERRA
ENGINEERING

Manager, Transportation Planning Branch
 Director, Development & Capital Planning
 Director, Strategic Planning
 Director, Roadways Design
 General Supervisor, Strategic Planning

CONCEPT PLAN - SUBJECT TO PRELIMINARY DESIGN

PROJECT: **170 STREET**
Plan and Profile
25 Avenue SW

City of **Edmonton** TRANSPORTATION

DATE: March 2011
SCALE: 1:5000

PLAN NO. **S170 00 L02**



PROPOSED FUTURE ACCESS LOCATION

LEDUC COUNTY

CITY OF EDMONTON

NEIGHBOURHOOD 5 ACCESS

Rabbit Hill Baptist Cemetery

375m Taper @ 50:1

560m Taper @ 50:1

333m Taper @ 25:1

335m Taper @ 25:1

LEDUC COUNTY

CITY OF EDMONTON

GLENRIDDING ACCESS

ALIGNMENT SUBJECT TO CHANGE SOUTH OF 41 AVENUE SW

INTERCHANGE DESIGN TO MATCH 41 AVENUE SW CONCEPT PLANNING STUDY DRAWING NUMBER A041-0902 (BY OTHERS)

Whitemud Creek

41 AVENUE SW

LEGEND

- COMMUNICATION TOWERS
- EXISTING NATURAL AREA
- SEASONAL WETLAND
- PROPOSED PROPERTY LINE WITH NOISE WALL
- PROPOSED PROPERTY LINE WITH BERM
- CUT/FILL LIMITS
- RETAINING WALL



Manager, Transportation Planning Branch
 Director, Development & Capital Planning
 Director, Strategic Planning
 Director, Roadways Design
 General Supervisor, Strategic Planning

CONCEPT PLAN - SUBJECT TO PRELIMINARY DESIGN

PROJECT: 170 STREET Plan and Profile 41 Avenue SW	DRAWN BY: MT DATE: March 2011 SCALE: 1:5000
	PLAN NO. S170 00 L02

...Plan Location (41 Ave SW).dgn Mar/15/11 1:40:49 PM _blank.tbl