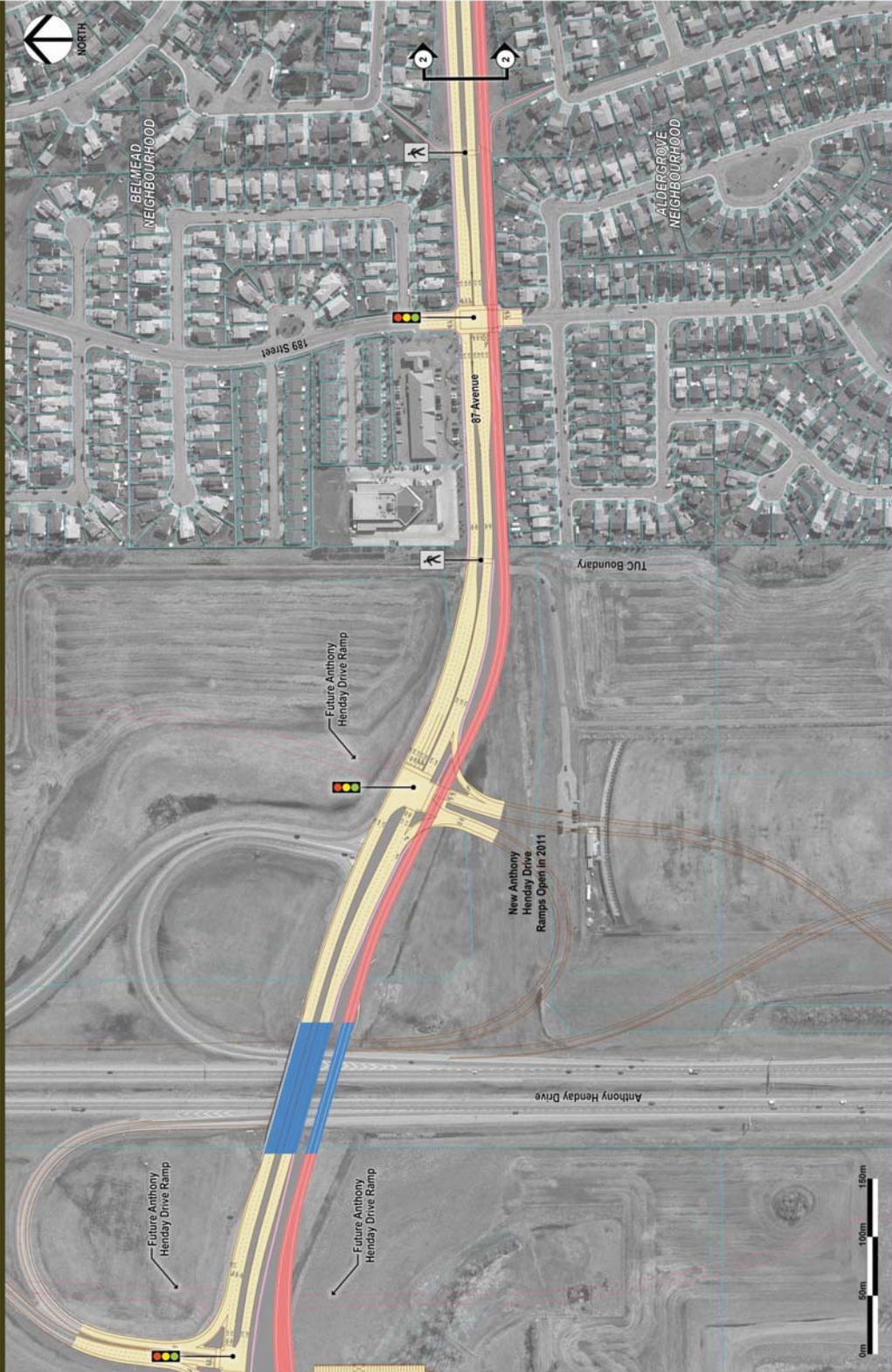

FIGURE 1: WEST LRT - LEWIS ESTATES

West LRT – Anthony Henday Drive



CH2MHILL

- Proposed LRT at Grade
- Proposed Elevated LRT
- Proposed LRT Below Grade
- Proposed Station Platform
- Potential Property Requirements
- Proposed Roadworks
- Proposed Sidewalks
- Property Lines
- Cross Section Indicator
- Signalized Intersection
- Pedestrian Crossing

Colmon

Proposed Stations

- 127 St / 104 Ave
- 125 St / 104 Ave
- 123 St / 104 Ave
- 121 St / 104 Ave
- 119 St / 104 Ave
- 117 St / 104 Ave
- 115 St / 104 Ave
- 113 St / 104 Ave
- 111 St / 104 Ave
- 109 St / 104 Ave
- 107 St / 104 Ave
- 105 St / 104 Ave
- 103 St / 104 Ave
- 101 St / 104 Ave
- 99 St / 104 Ave
- 97 St / 104 Ave
- 95 St / 104 Ave
- 93 St / 104 Ave
- 91 St / 104 Ave
- 89 St / 104 Ave
- 87 St / 104 Ave
- 85 St / 104 Ave
- 83 St / 104 Ave
- 81 St / 104 Ave
- 79 St / 104 Ave
- 77 St / 104 Ave
- 75 St / 104 Ave
- 73 St / 104 Ave
- 71 St / 104 Ave
- 69 St / 104 Ave
- 67 St / 104 Ave
- 65 St / 104 Ave
- 63 St / 104 Ave
- 61 St / 104 Ave
- 59 St / 104 Ave
- 57 St / 104 Ave
- 55 St / 104 Ave
- 53 St / 104 Ave
- 51 St / 104 Ave
- 49 St / 104 Ave
- 47 St / 104 Ave
- 45 St / 104 Ave
- 43 St / 104 Ave
- 41 St / 104 Ave
- 39 St / 104 Ave
- 37 St / 104 Ave
- 35 St / 104 Ave
- 33 St / 104 Ave
- 31 St / 104 Ave
- 29 St / 104 Ave
- 27 St / 104 Ave
- 25 St / 104 Ave
- 23 St / 104 Ave
- 21 St / 104 Ave
- 19 St / 104 Ave
- 17 St / 104 Ave
- 15 St / 104 Ave
- 13 St / 104 Ave
- 11 St / 104 Ave
- 9 St / 104 Ave
- 7 St / 104 Ave
- 5 St / 104 Ave
- 3 St / 104 Ave
- 1 St / 104 Ave

FIGURE 2: WEST LRT – ANTHONY HENDAY DRIVE

West LRT - Aldergrove / Belmead

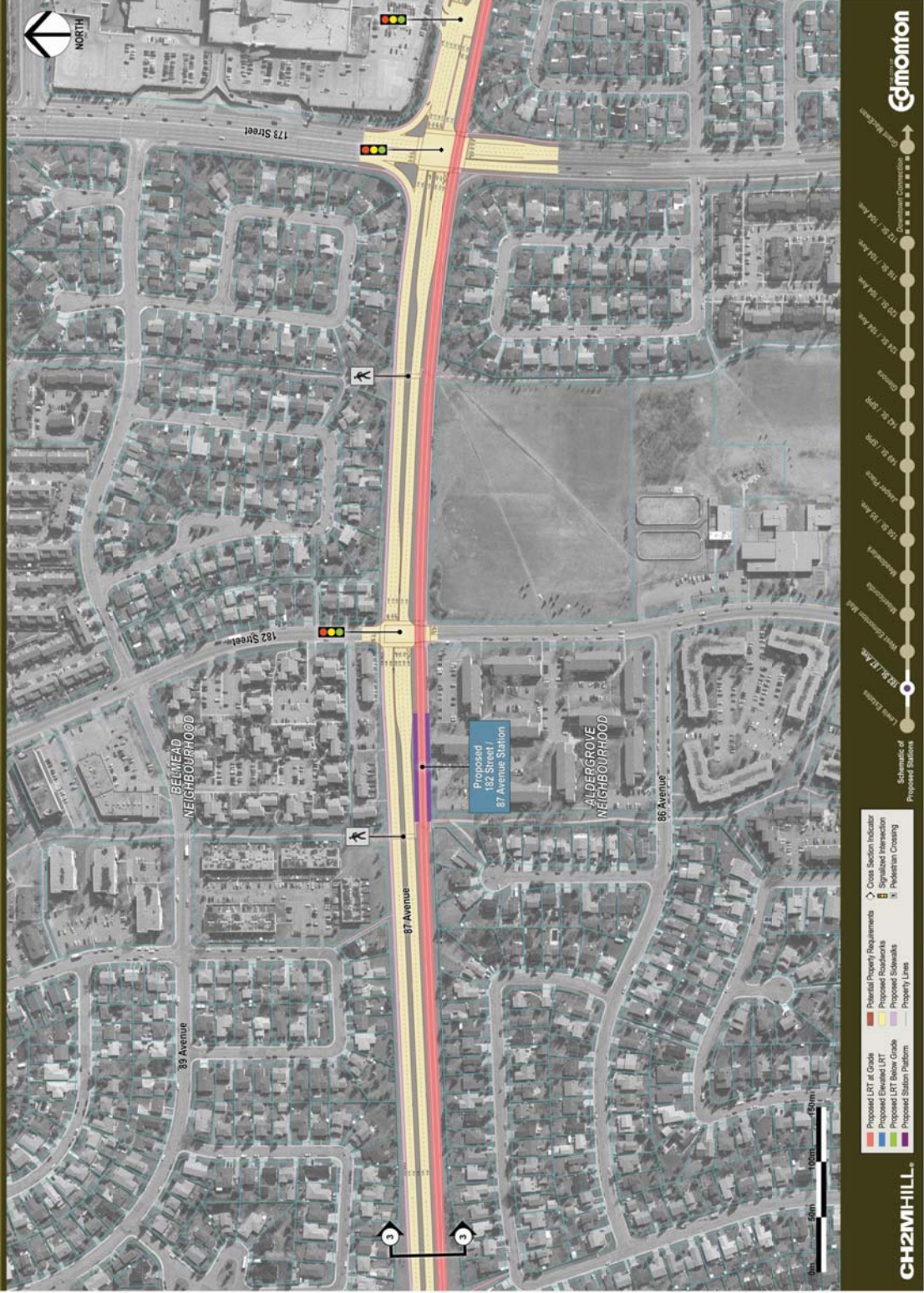

FIGURE 3: WEST LRT - ALDERGROVE/BELMEAD

West LRT - West Edmonton Mall

SUBJECT TO CHANGE



- Proposed LRT at Grade
- Proposed Elevated LRT
- Proposed LRT Below Grade
- Proposed Station Platform
- Potential Property Requirements
- Proposed Roadworks
- Proposed Sidewalks
- Property Lines
- Cross Section Indicator
- Signalized Intersection
- Human Crossing



FIGURE 4: WEST LRT - WEST EDMONTON MALL

CH2MHILL

West LRT – Misericordia

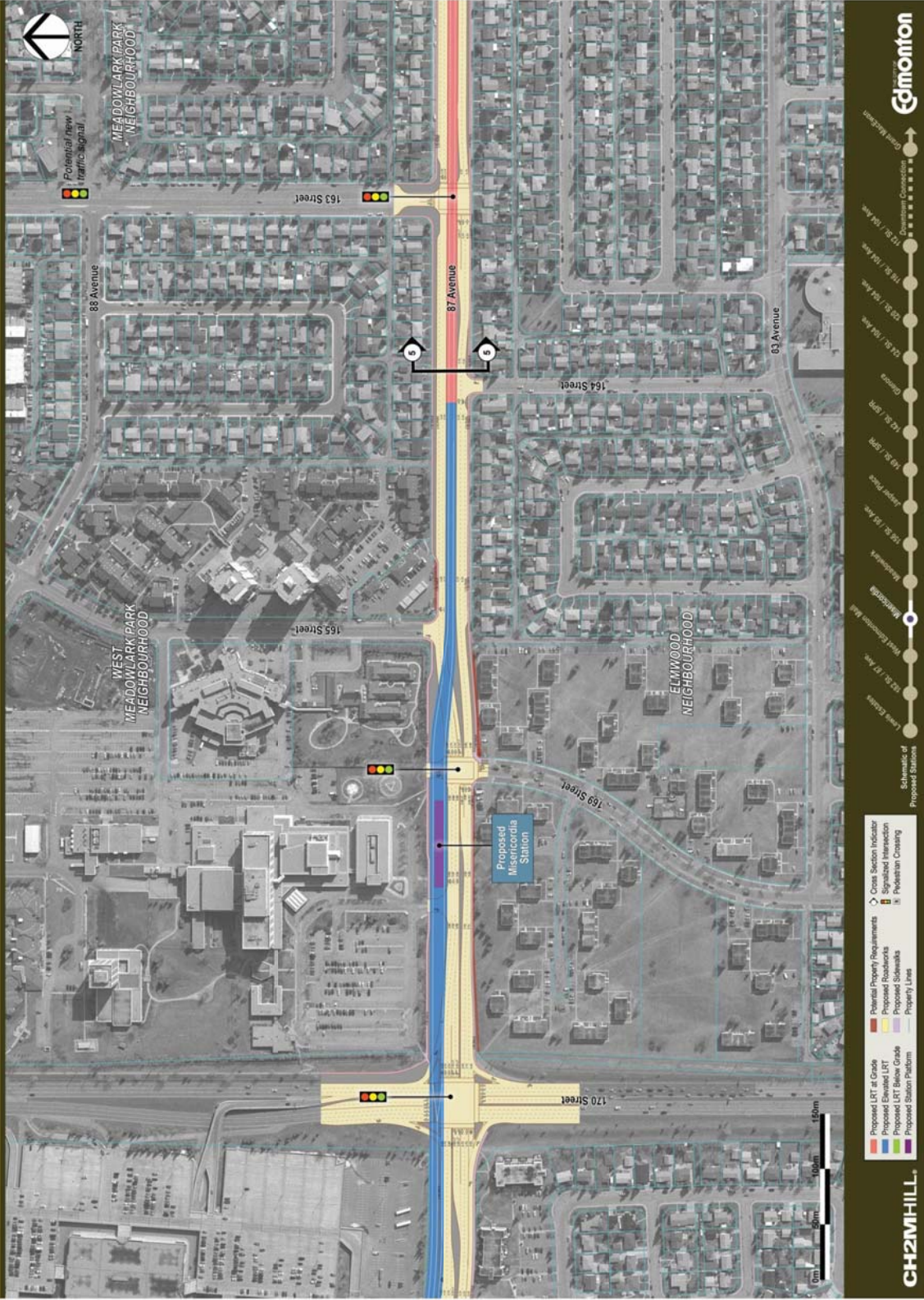

FIGURE 5: WEST LRT – MISERICORDIA

West LRT - Meadowlark

SUBJECT TO CHANGE

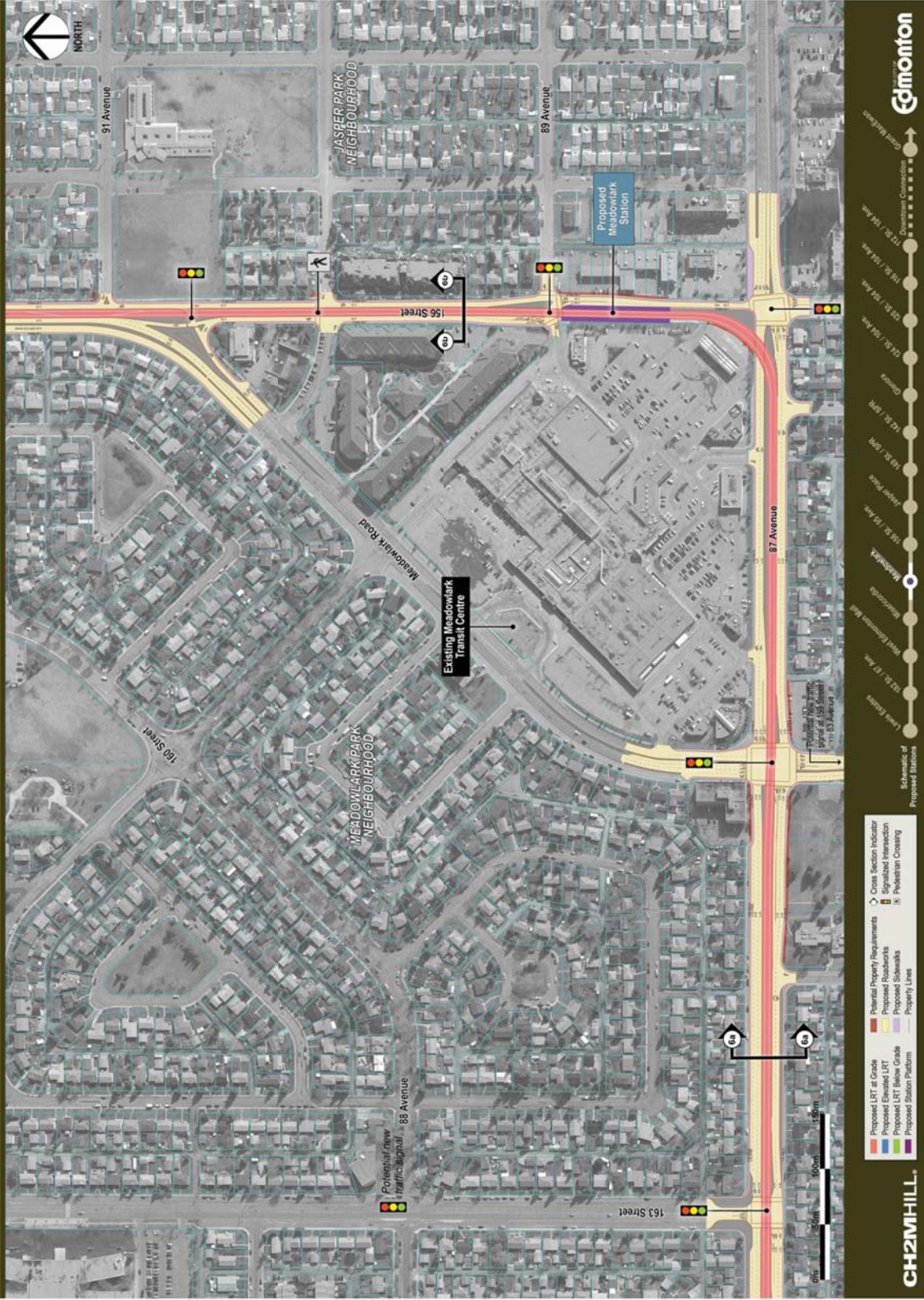

FIGURE 6: WEST LRT - MEADOWLARK

West LRT – Meadowlark Park / Sherwood

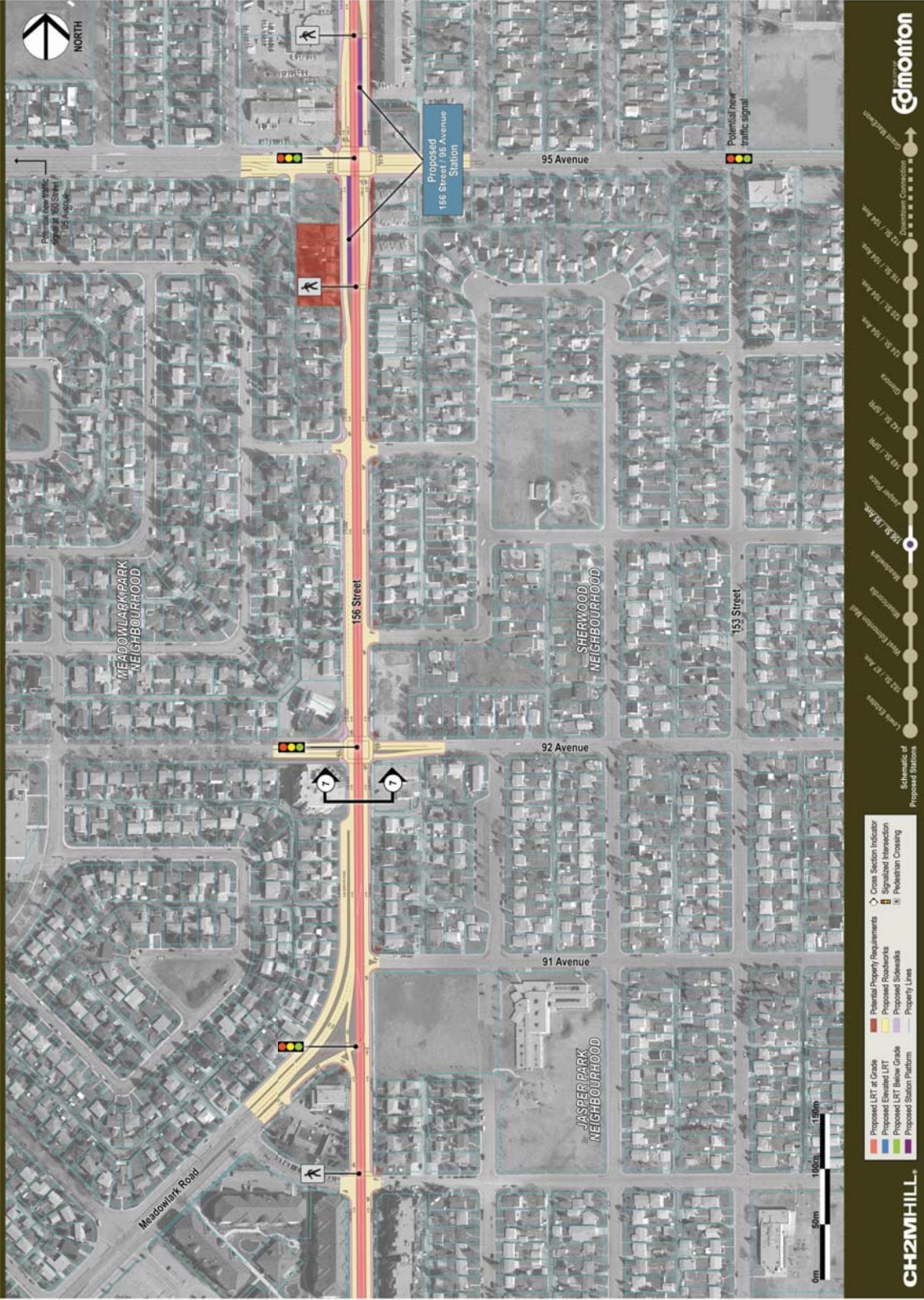

FIGURE 7: WEST LRT – MEADOWLARK PARK / SHERWOOD

CH2MHILL

- Proposed LRT at Grade
- Proposed Elevated LRT
- Proposed LRT Below Grade
- Proposed Station Platform
- Proposed Property Requirements
- Proposed Roadworks
- Proposed Sidewalks
- Property Lines
- Cross Section Indicator
- Signalized Intersection
- Pedestrian Crossing

Sub-sections of Proposed Stations

- 156 St / 95 Ave
- 156 St / 92 Ave
- 156 St / 91 Ave
- 156 St / 90 Ave
- 156 St / 89 Ave
- 156 St / 88 Ave
- 156 St / 87 Ave
- 156 St / 86 Ave
- 156 St / 85 Ave
- 156 St / 84 Ave
- 156 St / 83 Ave
- 156 St / 82 Ave
- 156 St / 81 Ave
- 156 St / 80 Ave
- 156 St / 79 Ave
- 156 St / 78 Ave
- 156 St / 77 Ave
- 156 St / 76 Ave
- 156 St / 75 Ave
- 156 St / 74 Ave
- 156 St / 73 Ave
- 156 St / 72 Ave
- 156 St / 71 Ave
- 156 St / 70 Ave
- 156 St / 69 Ave
- 156 St / 68 Ave
- 156 St / 67 Ave
- 156 St / 66 Ave
- 156 St / 65 Ave
- 156 St / 64 Ave
- 156 St / 63 Ave
- 156 St / 62 Ave
- 156 St / 61 Ave
- 156 St / 60 Ave
- 156 St / 59 Ave
- 156 St / 58 Ave
- 156 St / 57 Ave
- 156 St / 56 Ave
- 156 St / 55 Ave
- 156 St / 54 Ave
- 156 St / 53 Ave
- 156 St / 52 Ave
- 156 St / 51 Ave
- 156 St / 50 Ave
- 156 St / 49 Ave
- 156 St / 48 Ave
- 156 St / 47 Ave
- 156 St / 46 Ave
- 156 St / 45 Ave
- 156 St / 44 Ave
- 156 St / 43 Ave
- 156 St / 42 Ave
- 156 St / 41 Ave
- 156 St / 40 Ave
- 156 St / 39 Ave
- 156 St / 38 Ave
- 156 St / 37 Ave
- 156 St / 36 Ave
- 156 St / 35 Ave
- 156 St / 34 Ave
- 156 St / 33 Ave
- 156 St / 32 Ave
- 156 St / 31 Ave
- 156 St / 30 Ave
- 156 St / 29 Ave
- 156 St / 28 Ave
- 156 St / 27 Ave
- 156 St / 26 Ave
- 156 St / 25 Ave
- 156 St / 24 Ave
- 156 St / 23 Ave
- 156 St / 22 Ave
- 156 St / 21 Ave
- 156 St / 20 Ave
- 156 St / 19 Ave
- 156 St / 18 Ave
- 156 St / 17 Ave
- 156 St / 16 Ave
- 156 St / 15 Ave
- 156 St / 14 Ave
- 156 St / 13 Ave
- 156 St / 12 Ave
- 156 St / 11 Ave
- 156 St / 10 Ave
- 156 St / 9 Ave
- 156 St / 8 Ave
- 156 St / 7 Ave
- 156 St / 6 Ave
- 156 St / 5 Ave
- 156 St / 4 Ave
- 156 St / 3 Ave
- 156 St / 2 Ave
- 156 St / 1 Ave
- 156 St / 0 Ave

Edmonton

West LRT – Glenwood / West Jasper Place

SUBJECT TO CHANGE

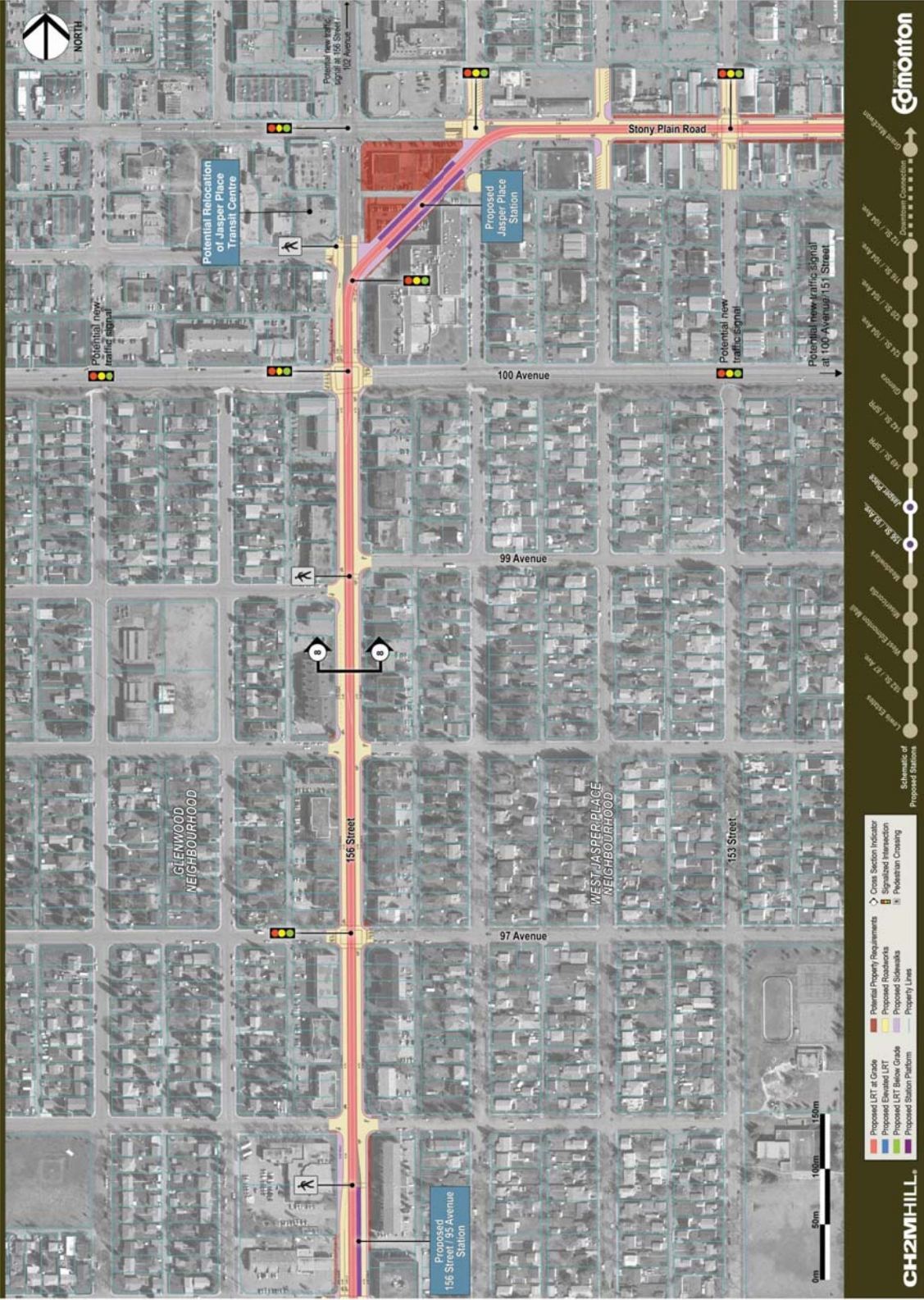

FIGURE 8: WEST LRT – GLENWOOD / WEST JASPER PLACE

West LRT - Stony Plain Road Business District

SUBJECT TO CHANGE



FIGURE 9: WEST LRT - STONY PLAIN ROAD BUSINESS DISTRICT



West LRT - Grovenor

SUBJECT TO CHANGE

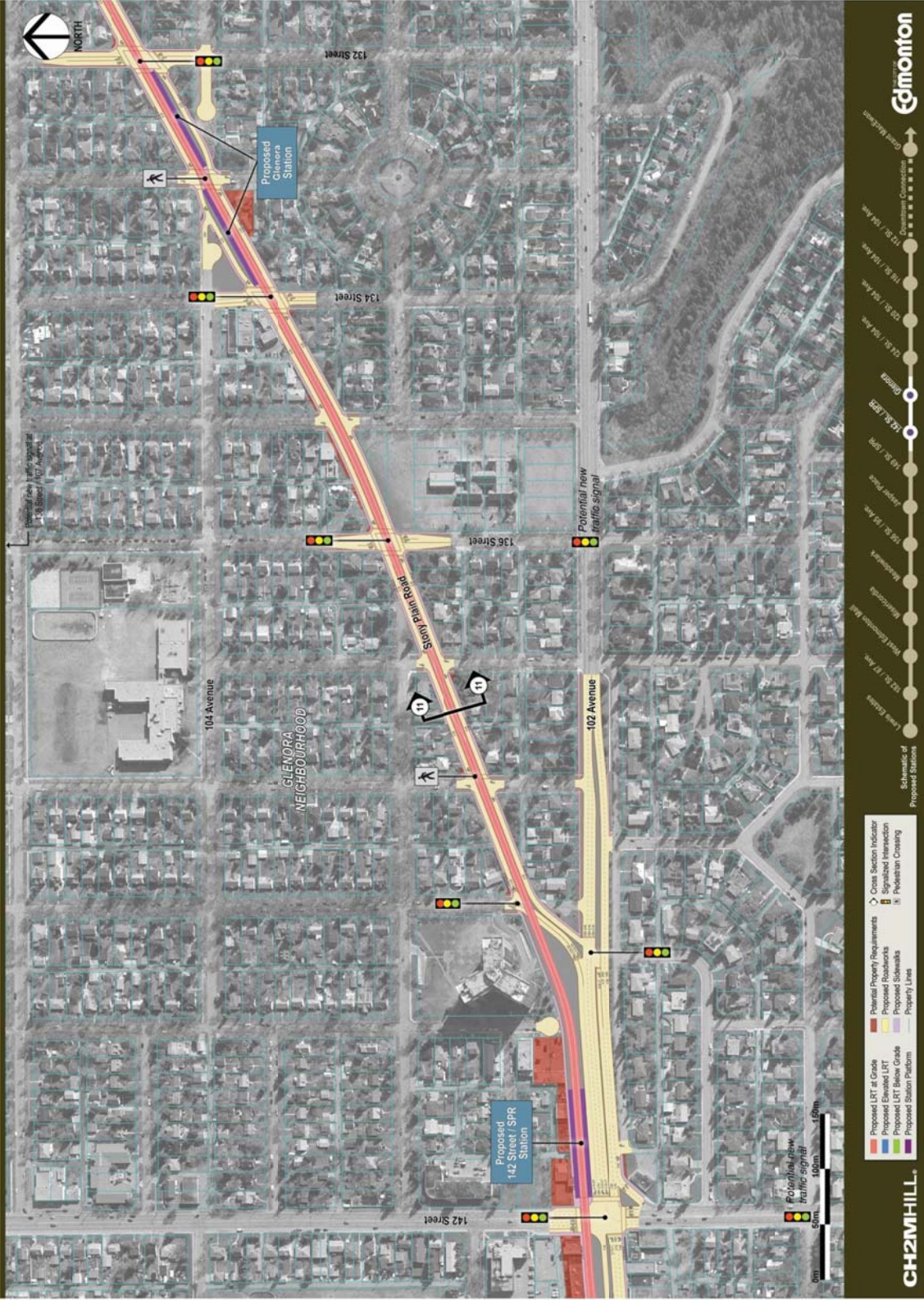

FIGURE 10: WEST LRT - GROVENOR

CH2MHILL

Edmonton

West LRT – Glenora



CH2MHILL

- Proposed LRT at Grade
- Proposed Elevated LRT
- Proposed LRT Below Grade
- Proposed Station Platform
- Potential Property Requirements
- Proposed Roadworks
- Proposed Sidewalks
- Property Lines
- Cross Section Indicator
- Signalized Intersection
- Potential New Traffic Signal
- Proposed Crossing

Scale: 1:5000

0m 50m 100m 150m

Edmonton

Sub-sections of Proposed Stations

- 142 Street SPR Station
- 144 Street
- 146 Street
- 148 Street
- 150 Street
- 152 Street
- 154 Street
- 156 Street
- 158 Street
- 160 Street
- 162 Street
- 164 Street
- 166 Street
- 168 Street
- 170 Street
- 172 Street
- 174 Street
- 176 Street
- 178 Street
- 180 Street
- 182 Street
- 184 Street
- 186 Street
- 188 Street
- 190 Street
- 192 Street
- 194 Street
- 196 Street
- 198 Street
- 200 Street

FIGURE 11: WEST LRT – GLENORA

West LRT – Groat Road

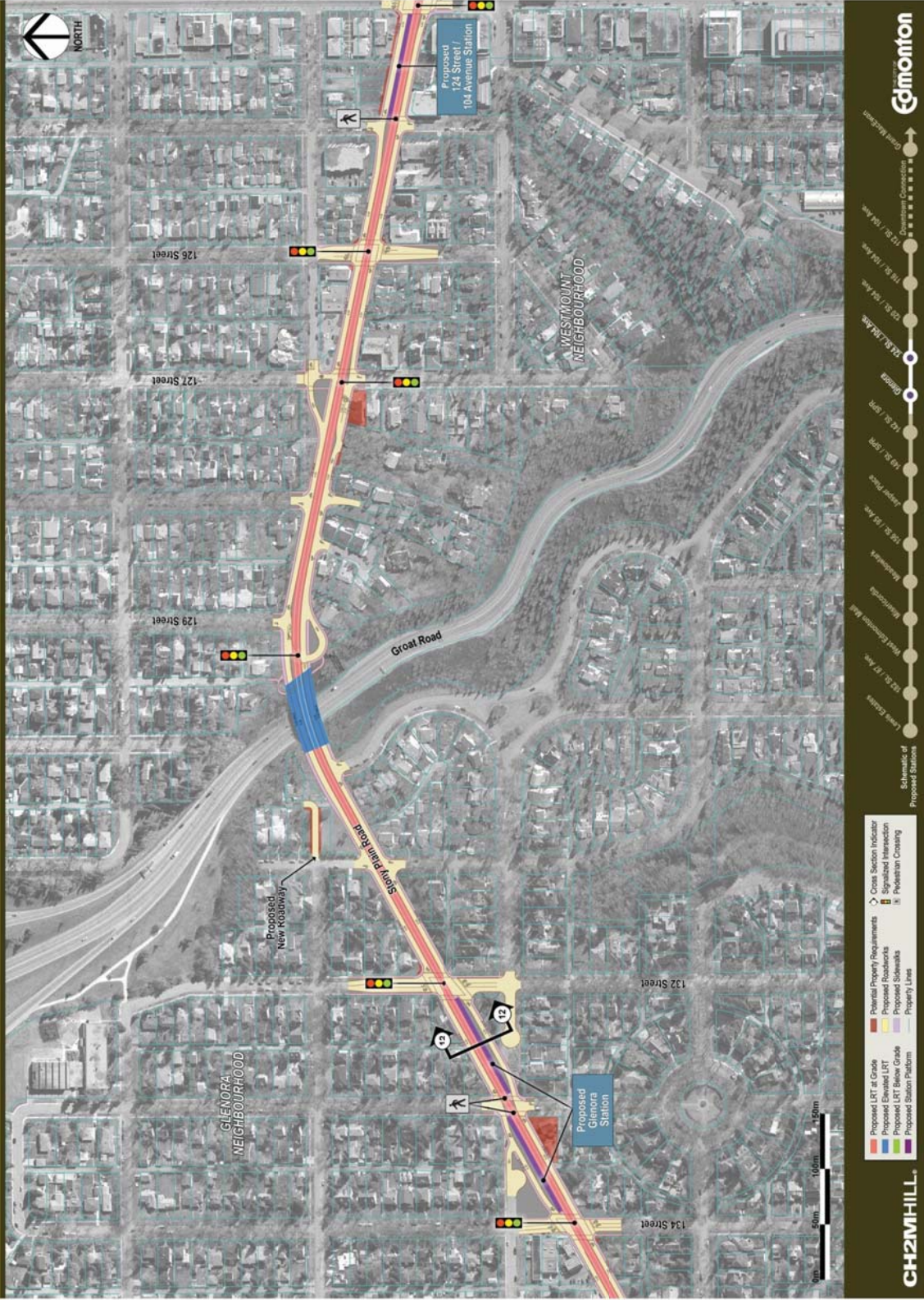

FIGURE 12: WEST LRT – GROAT ROAD

West LRT – Oliver

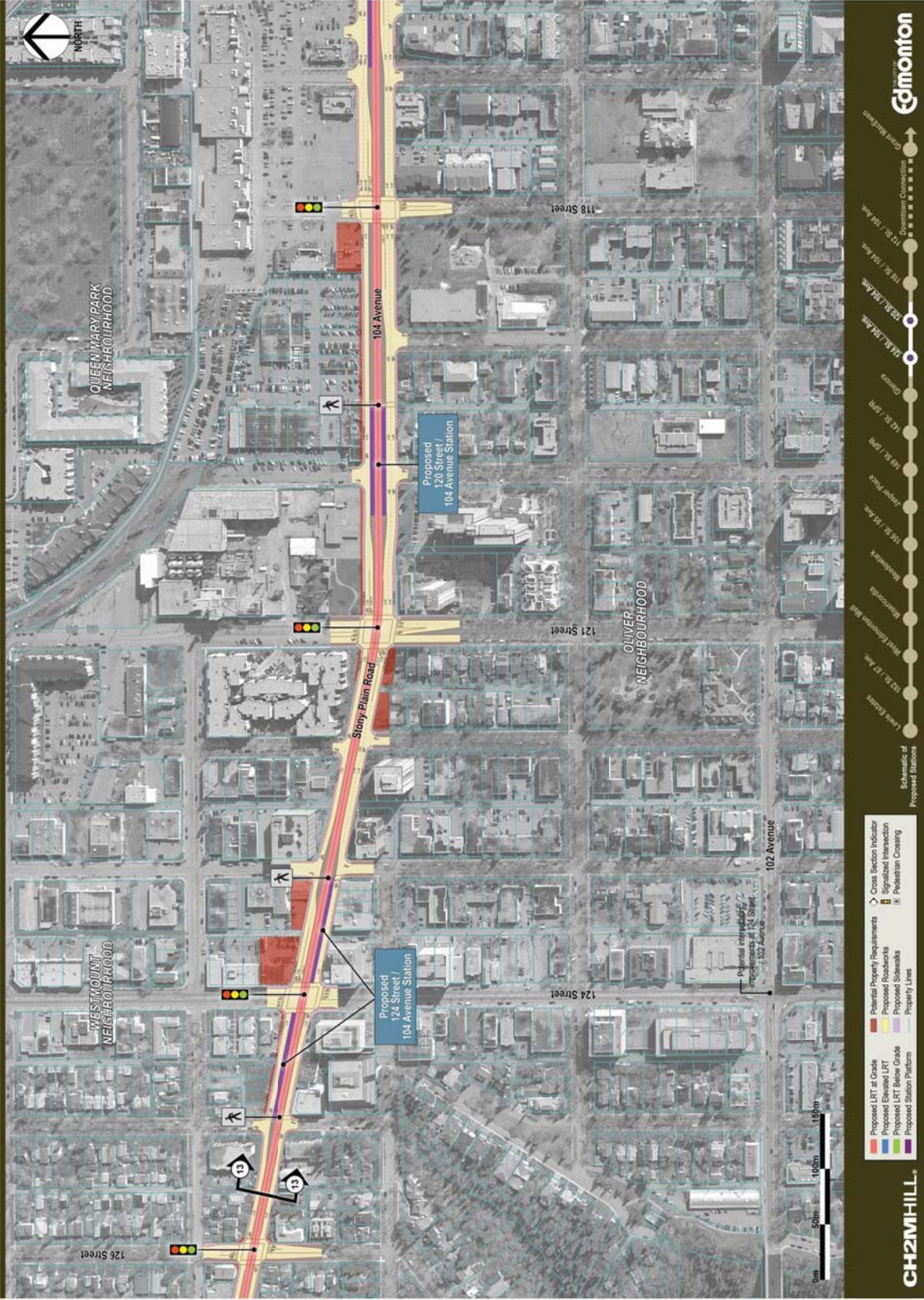

FIGURE 13: WEST LRT – OLIVER

West LRT - Downtown

SUBJECT TO CHANGE

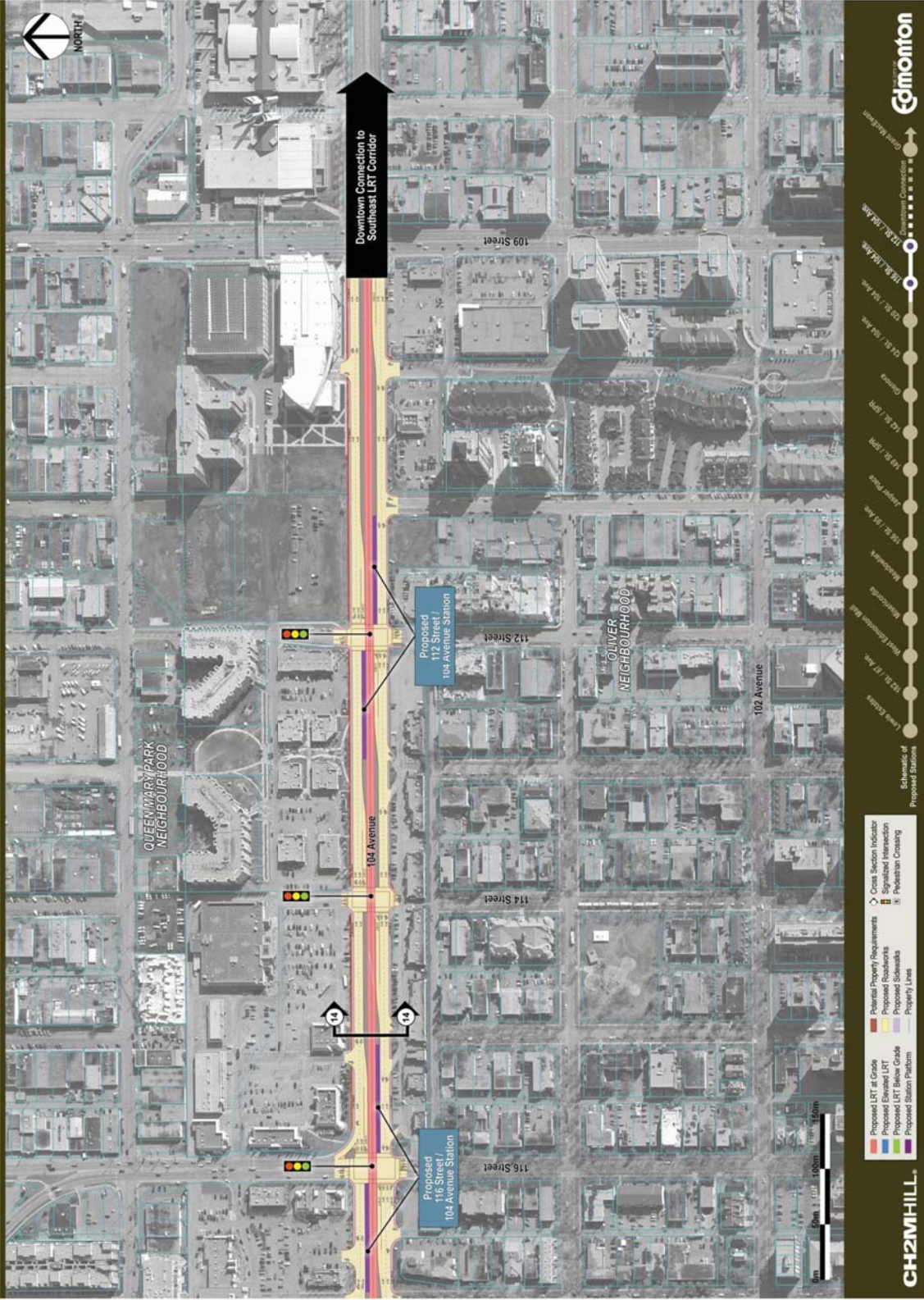

FIGURE 14: WEST LRT - DOWNTOWN