

1 FIRST FLOOR PLAN

1 : 100

GROSS AREA: 951.67 sqm= 10,243.6 sf
(includes 120 sqm (1280sf) optional back of house)

fsy Architects, Inc.
3235 San Fernando Rd. #2C, Los Angeles, CA 90065
Tel: 323.255.4343 Fax: 323.255.4848
www.fsyarchitects.com

PROJECT NAME:
CAPITOL THEATRE
FORT EDMONTON PARK,
EDMONTON, ALBERTA
CANADA
CLIENT:

EDG
10999 RIVERSIDE DRIVE, SUITE 200,
NORTH HOLLYWOOD, CA 91602

DRAWING TITLE:

FIRST FLOOR PLAN

PROJECT NUMBER 1011

No.	Description	Date
-----	-------------	------

Date	MARCH 31, 2010
------	----------------

Drawn by	AD/SP
----------	-------

Checked by	VS
------------	----

Phase CONCEPT DESIGN

A2.1

Scale 1 : 100

C:\Revit Local\Capitol\1011-option
3b.rvt

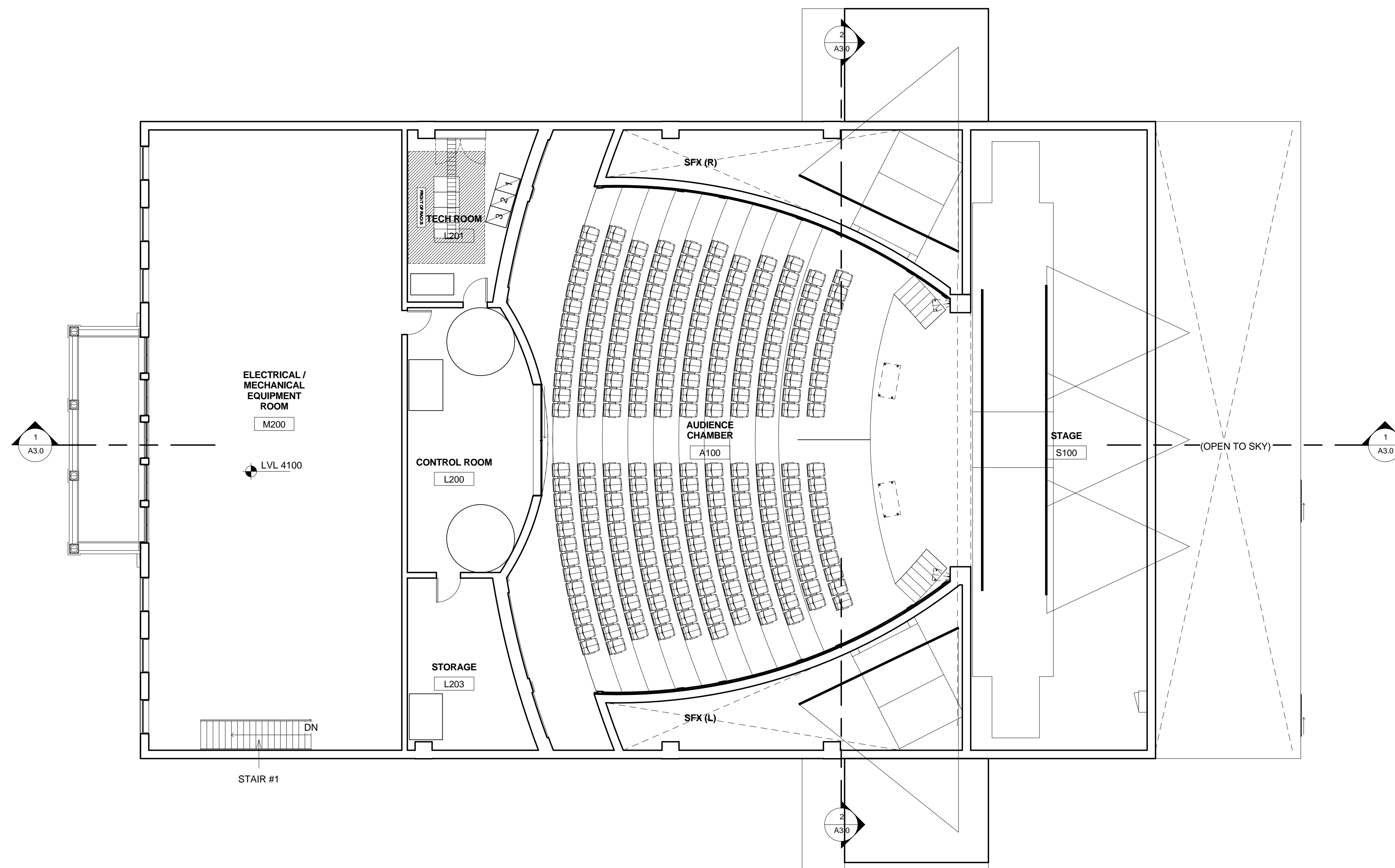

① SECOND FLOOR PLAN

1 : 100

GROSS AREA: 96.32 sqm = 1036.78 sf

fsy Architects, Inc.
ARCHITECTS
 3235 San Fernando Rd. #2C, Los Angeles, CA 90065
 Tel: 323.255.4343 Fax: 323.255.4848
 www.fsyarchitects.com

PROJECT NAME:
 CAPITOL THEATRE
 FORT EDMONTON PARK,
 EDMONTON, ALBERTA
 CANADA
 CLIENT:

EDG
 10999 RIVERSIDE DRIVE, SUITE 200,
 NORTH HOLLYWOOD, CA 91602

DRAWING TITLE:

SECOND FLOOR PLAN

PROJECT NUMBER 1011

No.	Description	Date

Date MARCH 31, 2010

Drawn by AD/SP

Checked by VS

Phase CONCEPT DESIGN

A2.2

Scale 1 : 100

The enclosed drawings, designs, ideas and arrangements, as contracted with their clients and consultants, are and shall remain the property of FSy Architects. No part thereof shall be copied, disclosed to others, or used in connection with any other work or project without the written consent of the above. Visual contact with these prints shall constitute conclusive evidence of these restrictions.

Construction notes:

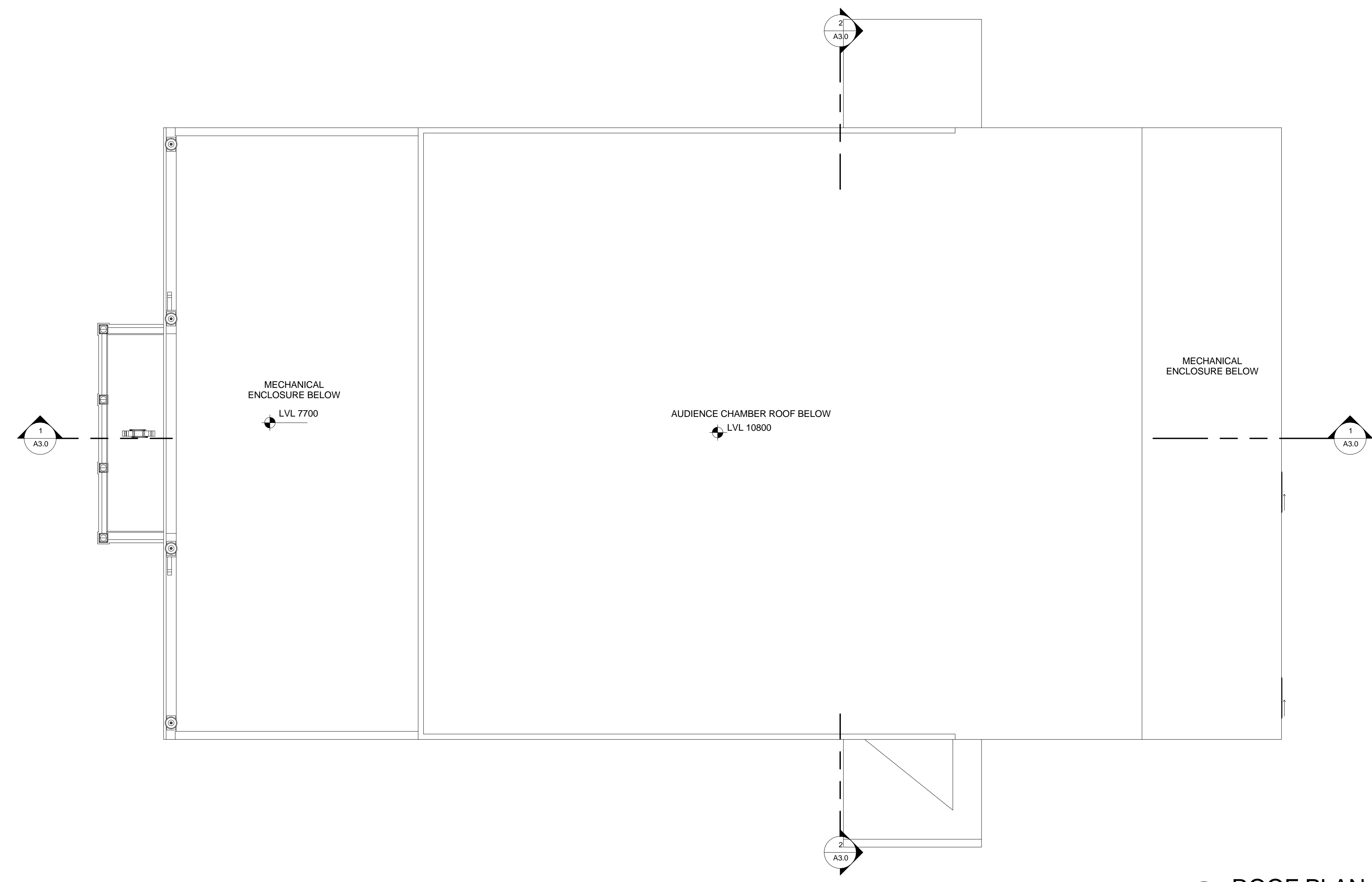

① ROOF PLAN
1 : 100

fsy Architects, Inc.
ARCHITECTS
 3235 San Fernando Rd. #2C, Los Angeles, CA 90065
 Tel: 323.255.4343 Fax: 323.255.4848
 www.fsyarchitects.com

PROJECT NAME:
CAPITOL THEATRE
 FORT EDMONTON PARK,
 EDMONTON, ALBERTA
 CANADA
 CLIENT:
EDG
 10999 RIVERSIDE DRIVE, SUITE 200,
 NORTH HOLLYWOOD, CA 91602

DRAWING TITLE:
ROOF PLAN

PROJECT NUMBER	1011
No.	Description
	Date

Date	MARCH 31, 2010
Drawn by	AD/SP
Checked by	VS

Phase CONCEPT DESIGN

A2.3

Scale 1 : 100

C:\Revit Local\Capitol\1011-option
 3b.rvt

4/2/2010 4:31:47 PM

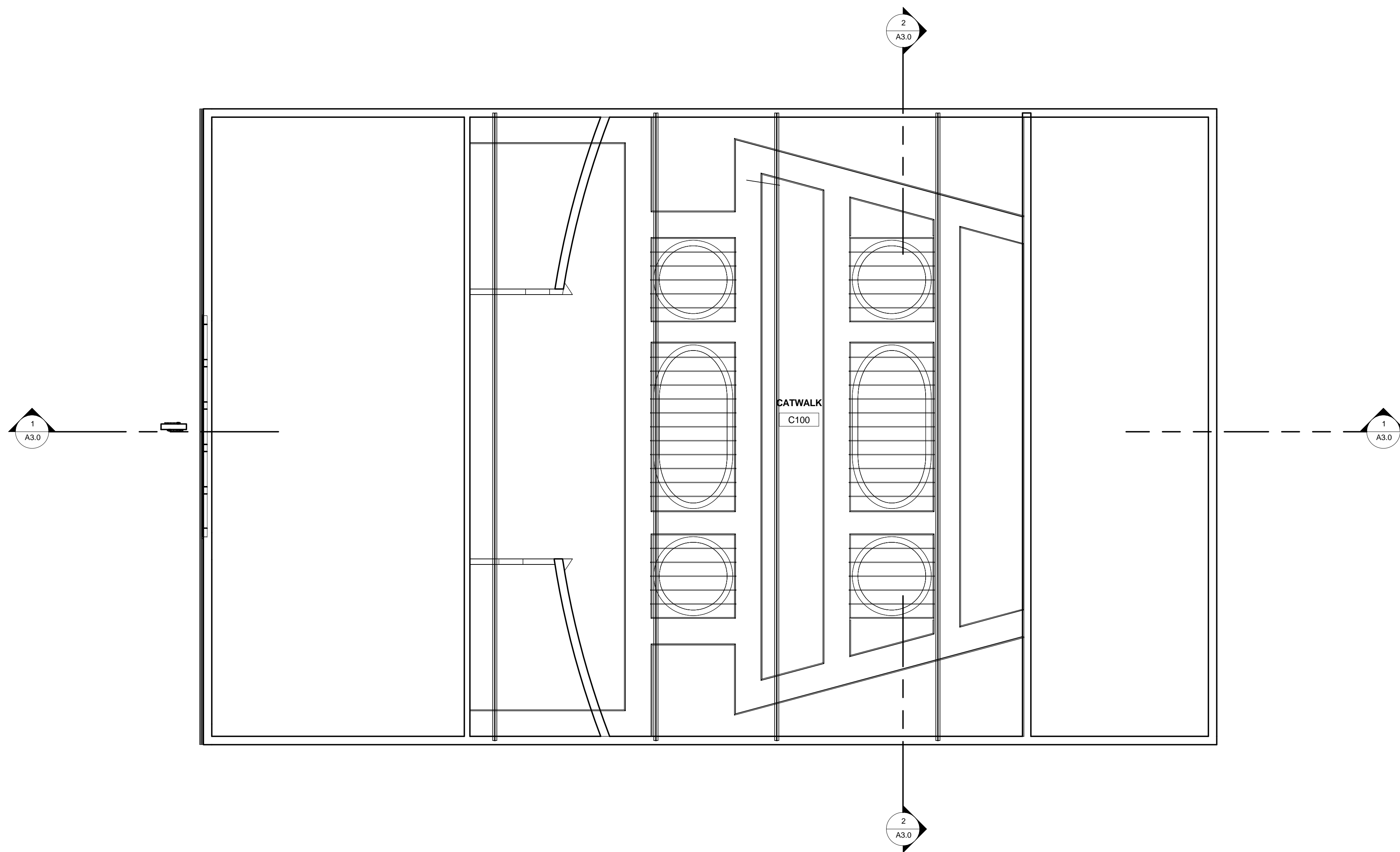

1 CATWALK
1 : 100

fsy Architects, Inc.
ARCHITECTS
3235 San Fernando Rd. #2C, Los Angeles, CA 90065
Tel: 323.255.4343 Fax: 323.255.4848
www.fsyarchitects.com

PROJECT NAME:
CAPITOL THEATRE
FORT EDMONTON PARK,
EDMONTON, ALBERTA
CANADA
CLIENT:



DRAWING TITLE:
CATWALK PLAN

PROJECT NUMBER 1011

No.	Description	Date

Date MARCH 31, 2010

Drawn by Author

Checked by Checker

Phase CONCEPT DESIGN

A2.4

Scale 1 : 100

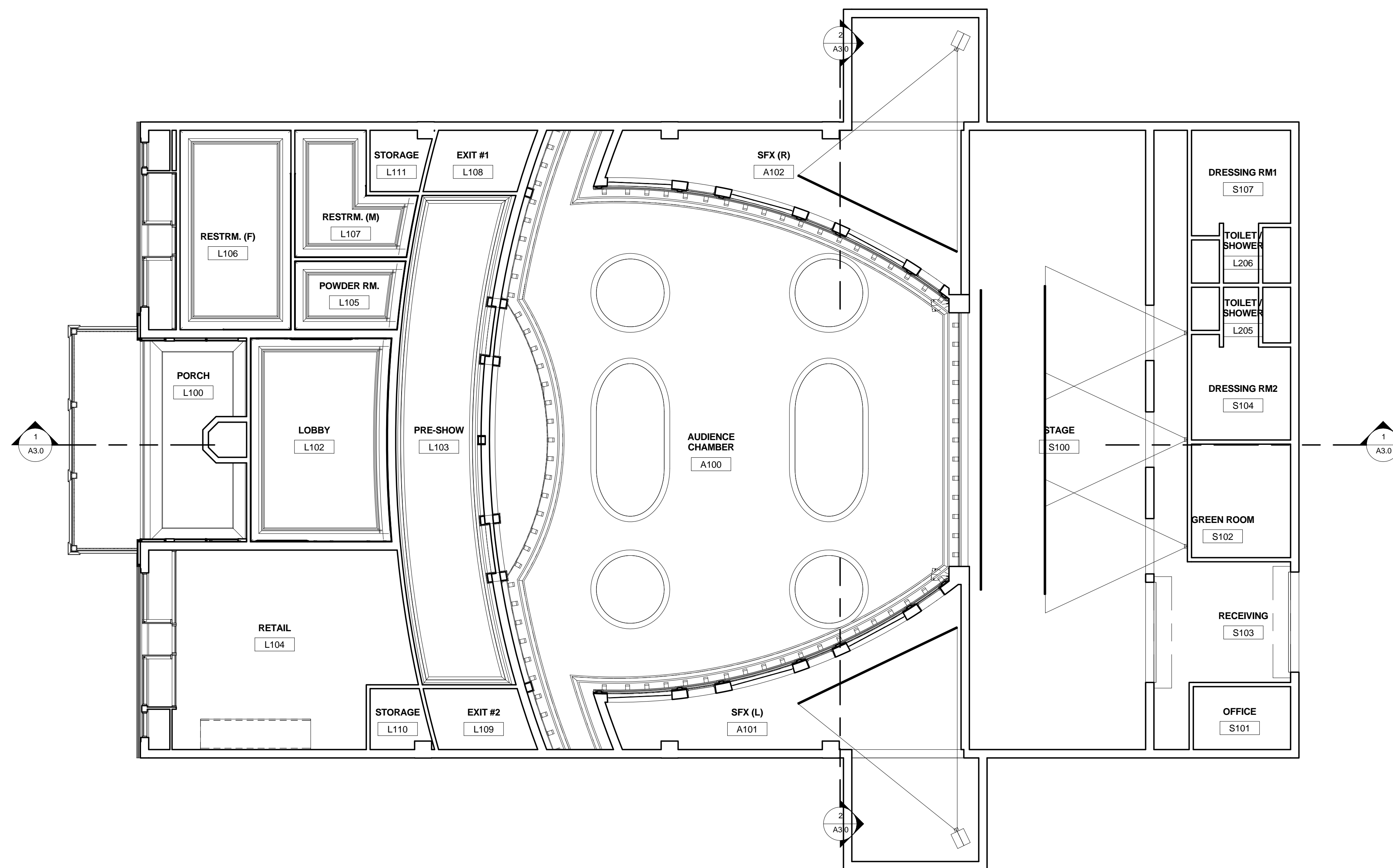

1 FIRST FLOOR-REFLECTED CEILING PLAN
1 : 100

fsj Architects, Inc.
3235 San Fernando Rd. #2C, Los Angeles, CA 90065
Tel: 323.255.4343 Fax: 323.255.4848
www.fsjarchitects.com

PROJECT NAME:
CAPITOL THEATRE
FORT EDMONTON PARK,
EDMONTON, ALBERTA
CANADA
CLIENT:



DRAWING TITLE:
REFLECTED CEILING PLAN

PROJECT NUMBER 1011

No.	Description	Date
-----	-------------	------

Date	MARCH 31, 2010
------	----------------

Drawn by	Author
----------	--------

Checked by	Checker
------------	---------

Phase CONCEPT DESIGN

A2.5

Scale 1 : 100

The enclosed drawings, designs, ideas and arrangements, as contracted with their clients and consultants, are and shall remain the property of FSY Architects. No part thereof shall be copied, disclosed to others, or used in connection with any other work or project without the written consent of the above. Visual contact with these prints shall constitute conclusive evidence of these restrictions.

Construction notes:

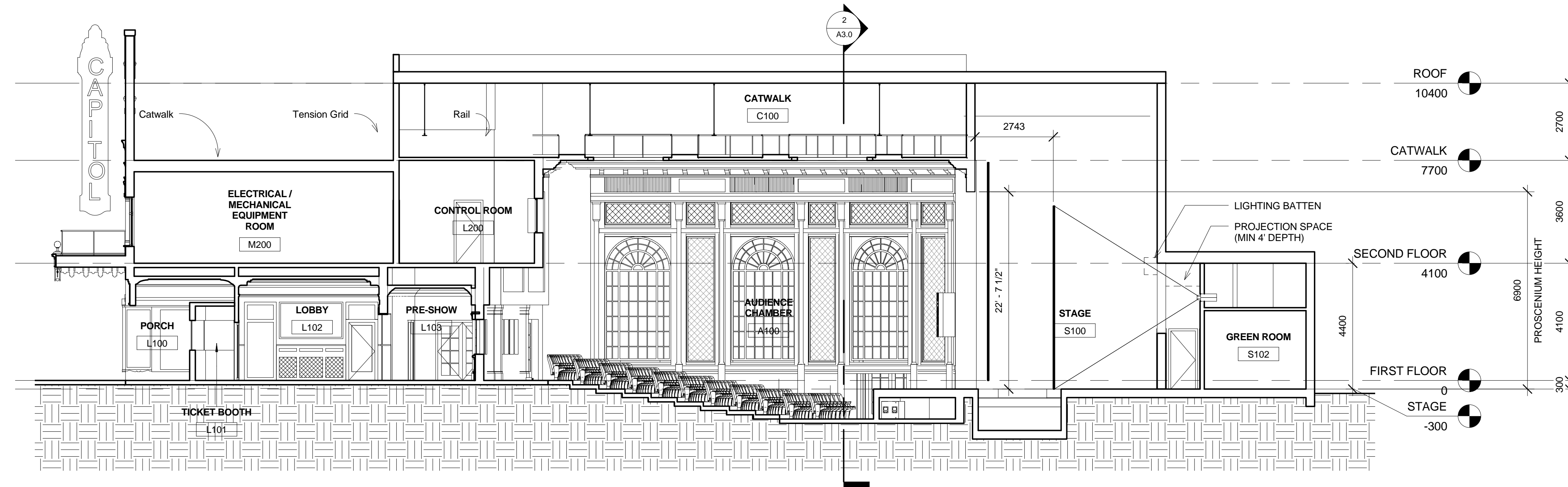

① LONGITUDINAL SECTION
1 : 100

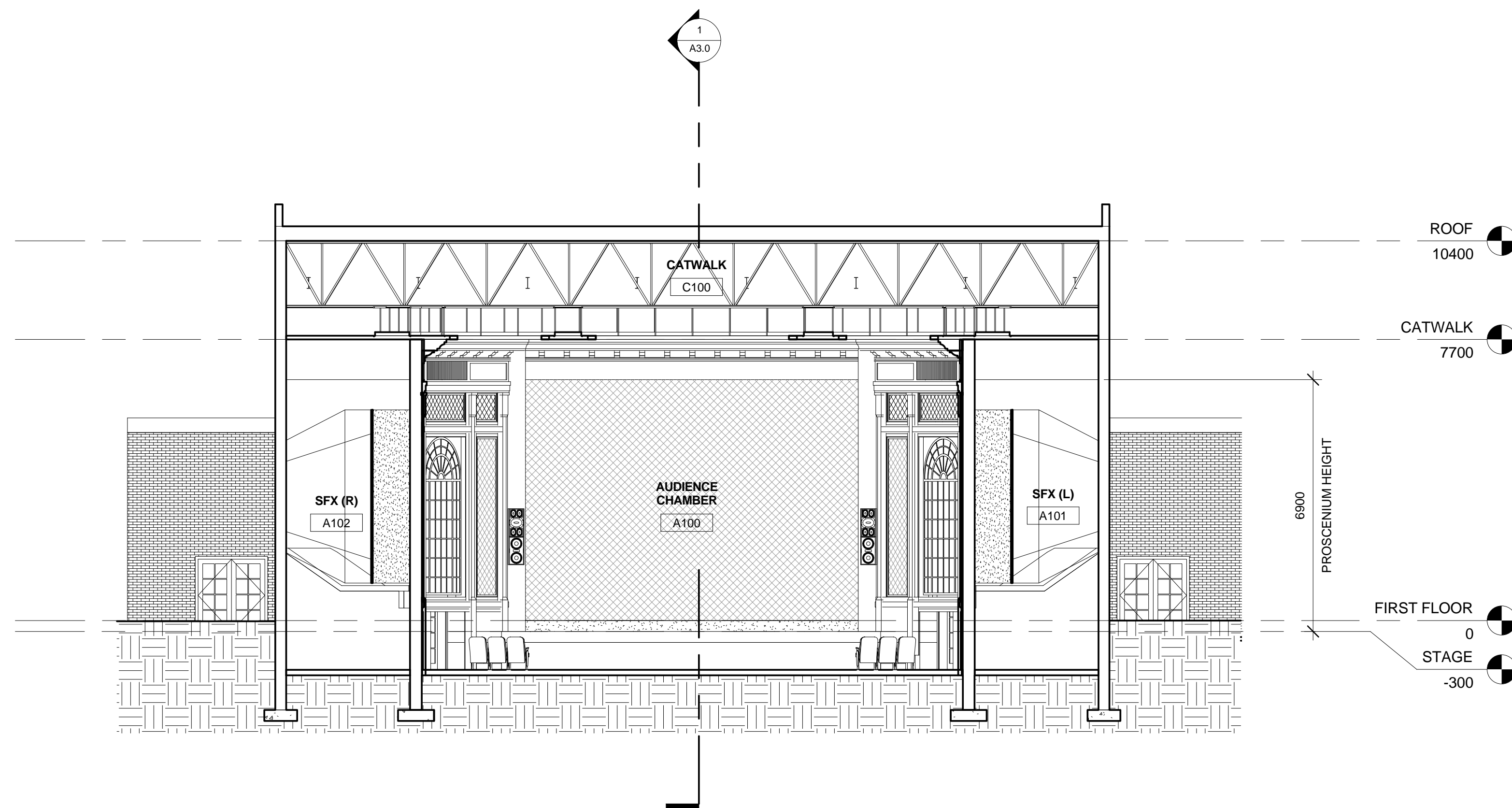

② TRANSVERSE SECTION
1 : 100

fsy Architects, Inc.
ARCHITECTS
3235 San Fernando Rd. #2C, Los Angeles, CA 90065
Tel: 323.255.4343 Fax: 323.255.4848
www.fsyarchitects.com

PROJECT NAME:
CAPITOL THEATRE
FORT EDMONTON PARK,
EDMONTON, ALBERTA
CANADA
CLIENT:

EDG
10999 RIVERSIDE DRIVE, SUITE 200,
NORTH HOLLYWOOD, CA 91602

DRAWING TITLE:
SECTIONS

PROJECT NUMBER 1011

No.	Description	Date
-----	-------------	------

Date	MARCH 31, 2010
Drawn by	AD/SP
Checked by	VS

Phase CONCEPT DESIGN

A3.0

Scale 1 : 100

C:\Revit Local\Capitol\1011-option
3b.rvt

4/2/2010 4:31:58 PM

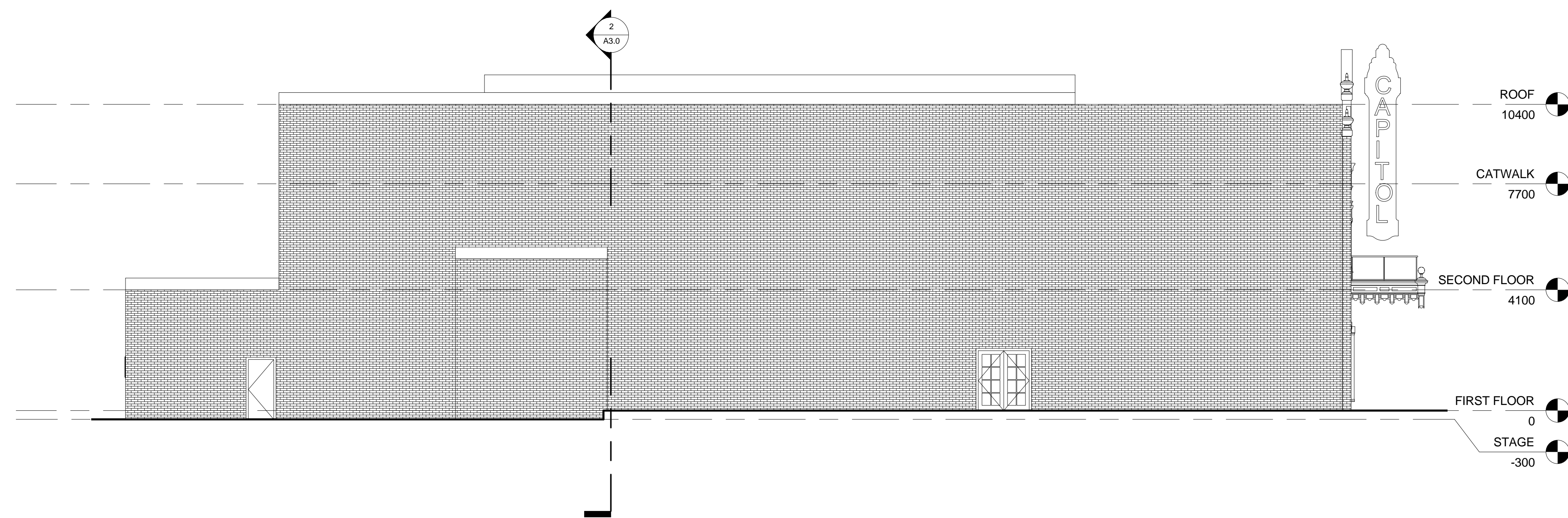

② NORTH ELEVATION
1 : 100

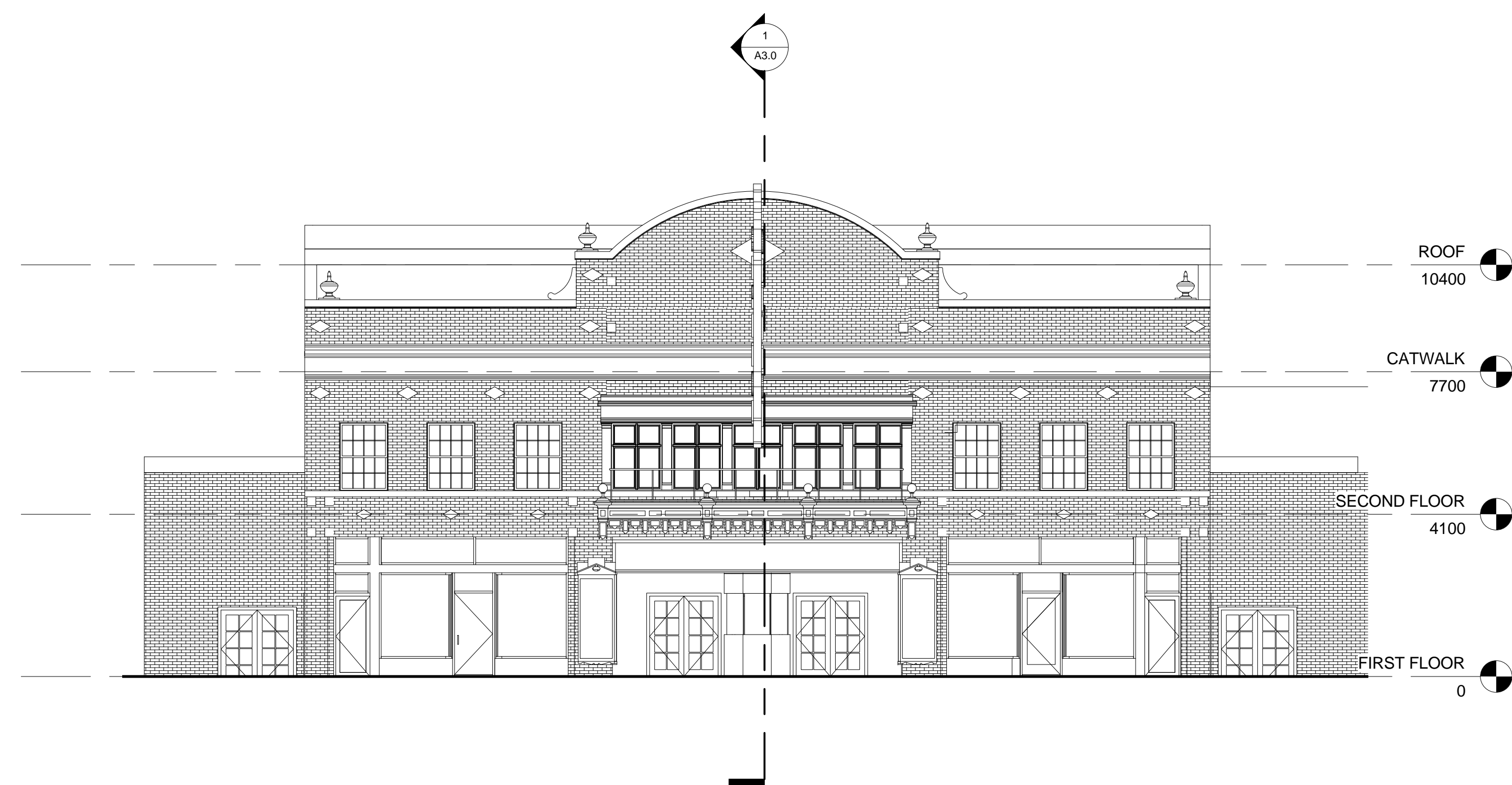

① WEST ELEVATION
1 : 100

fsy Architects, Inc.
3235 San Fernando Rd. #2C, Los Angeles, CA 90065
Tel: 323.255.4343 Fax: 323.255.4848
www.fsyarchitects.com

PROJECT NAME:
CAPITOL THEATRE
FORT EDMONTON PARK,
EDMONTON, ALBERTA
CANADA
CLIENT:



DRAWING TITLE:
ELEVATIONS

PROJECT NUMBER 1011

No.	Description	Date

Date MARCH 31, 2010

Drawn by CV

Checked by AD

Phase CONCEPT DESIGN

A4.0

Scale 1 : 100

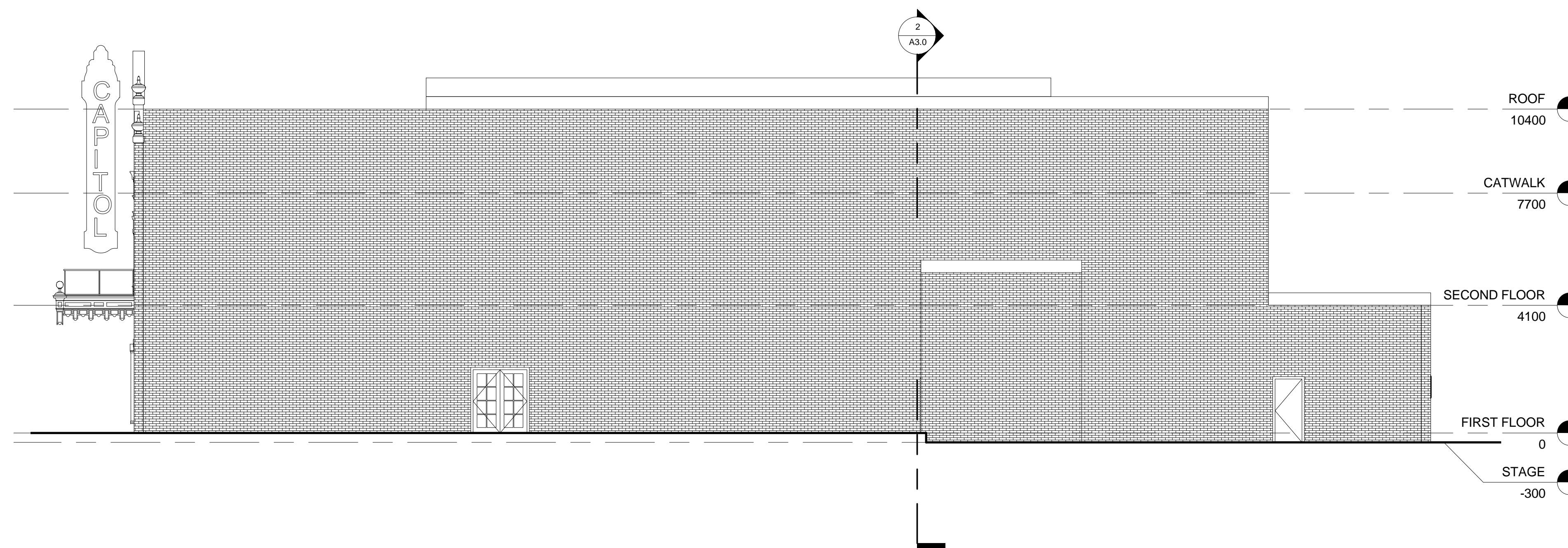

② SOUTH ELEVATION
1 : 100

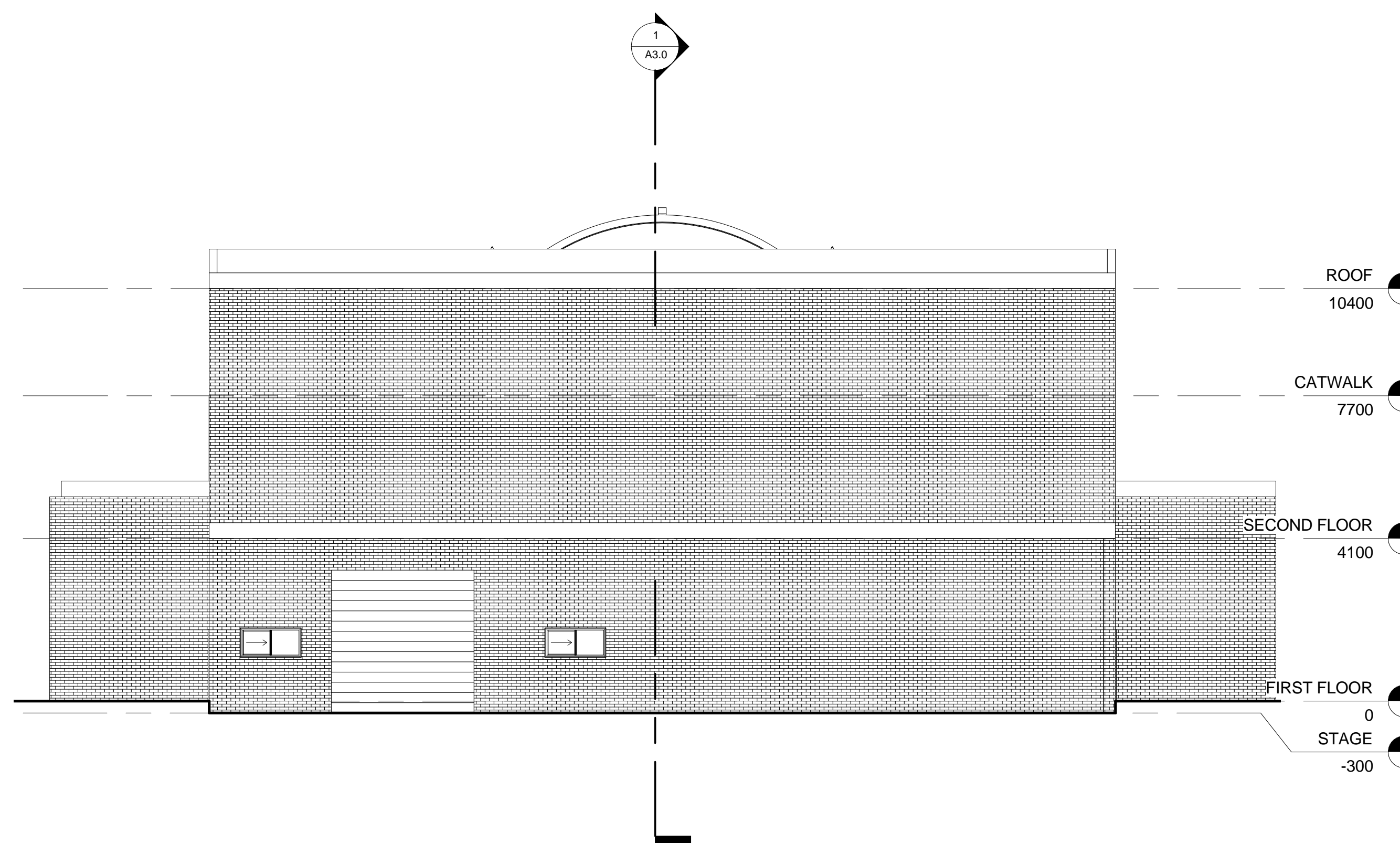

① EAST ELEVATION
1 : 100

fsy Architects, Inc.
3235 San Fernando Rd. #2C, Los Angeles, CA 90065
Tel: 323.255.4343 Fax: 323.255.4848
www.fsyarchitects.com

PROJECT NAME:
CAPITOL THEATRE
FORT EDMONTON PARK,
EDMONTON, ALBERTA
CANADA
CLIENT:



DRAWING TITLE:
ELEVATIONS

PROJECT NUMBER 1011

No.	Description	Date

Date MARCH 31, 2010

Drawn by Author

Checked by Checker

Phase CONCEPT DESIGN

A4.1

Scale 1 : 100

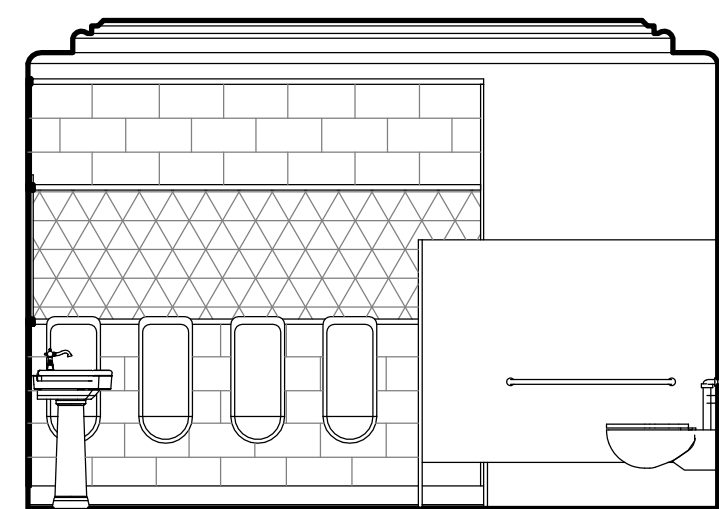

13 RESTROOM ELEVATION
1:50

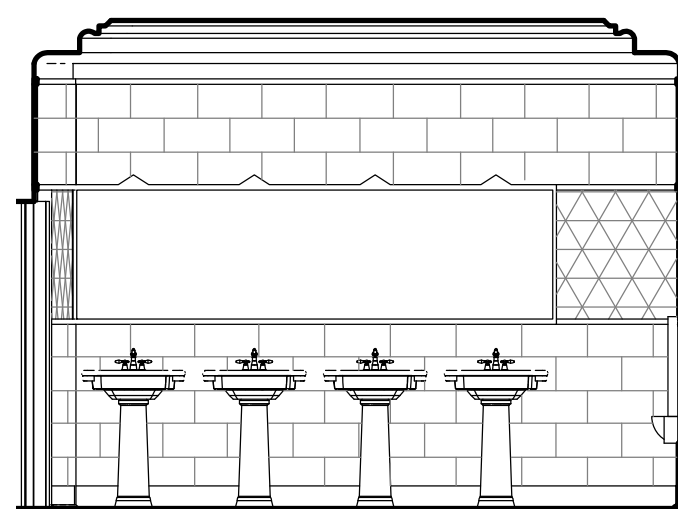

12 RESTROOM ELEVATION
1:50

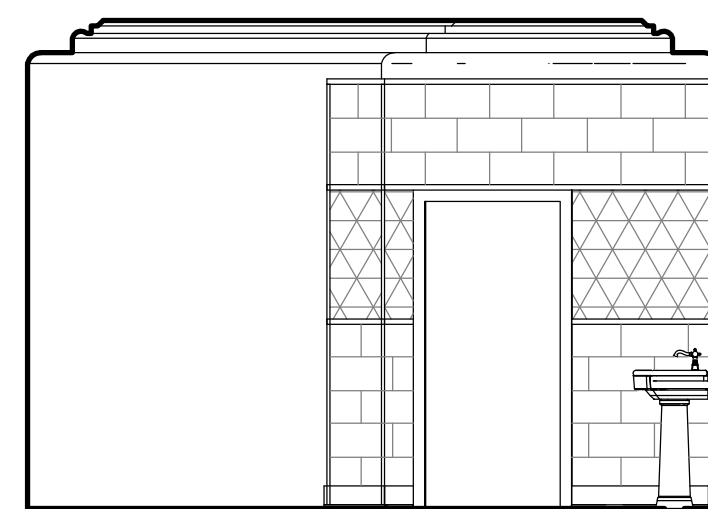

11 RESTROOM ELEVATION
1:50

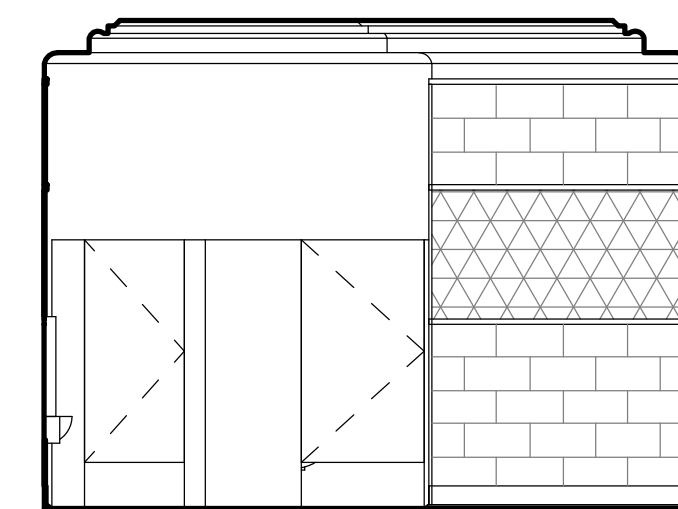

10 RESTROOM ELEVATION
1:50

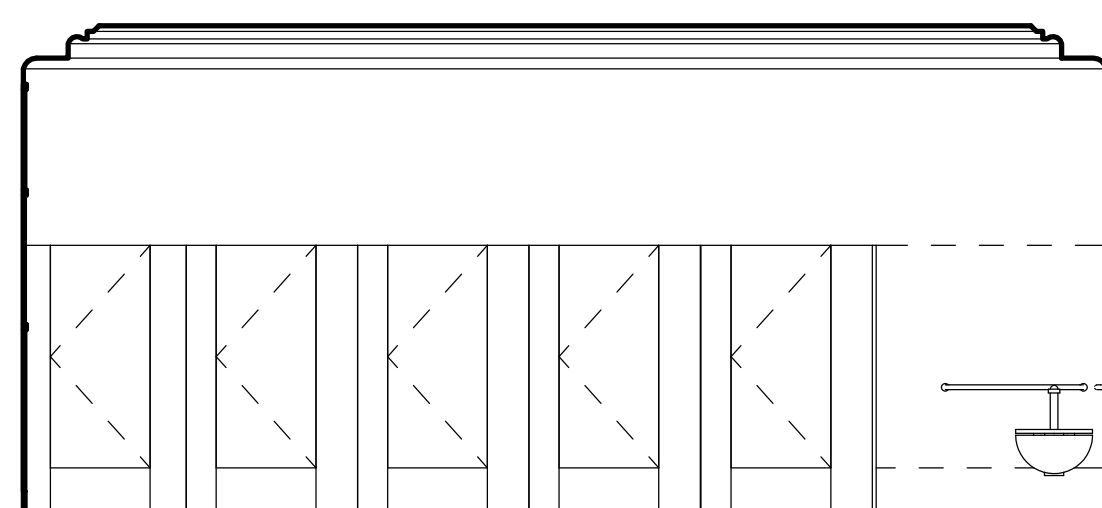

9 RESTROOM ELEVATION
1:50

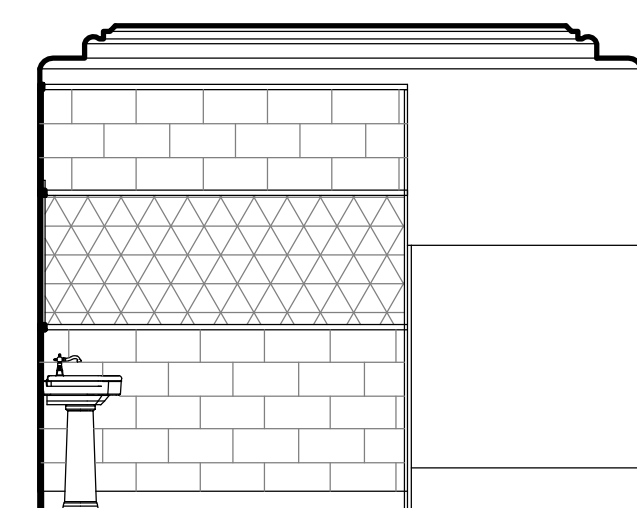

8 RESTROOM ELEVATION
1:50

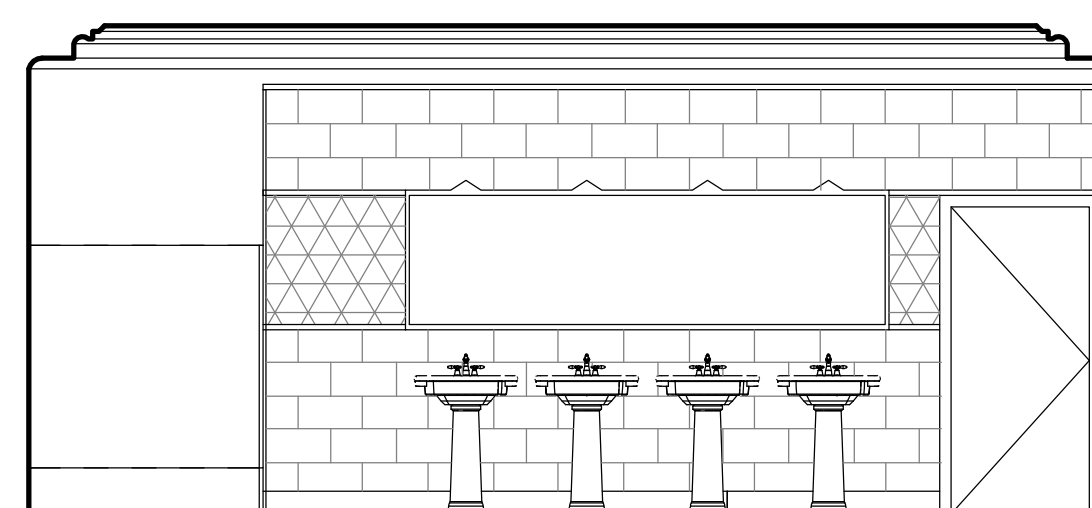

7 RESTROOM ELEVATION
1:50

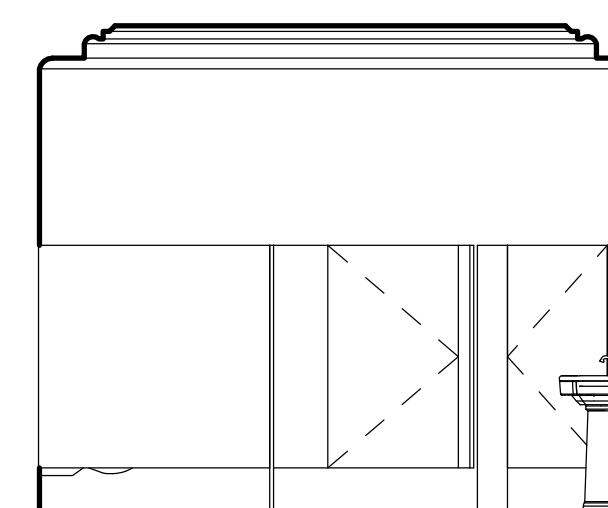

6 RESTROOM ELEVATION
1:50

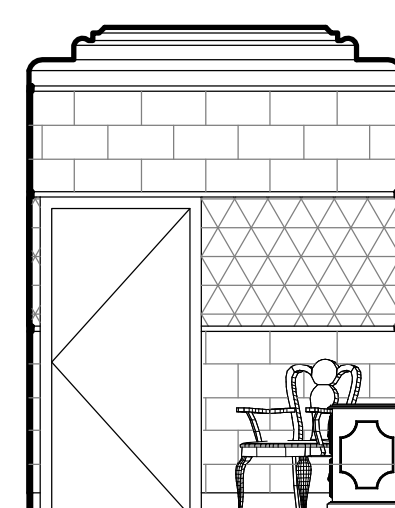

5 POWDERROOM ELEVATION
1:50

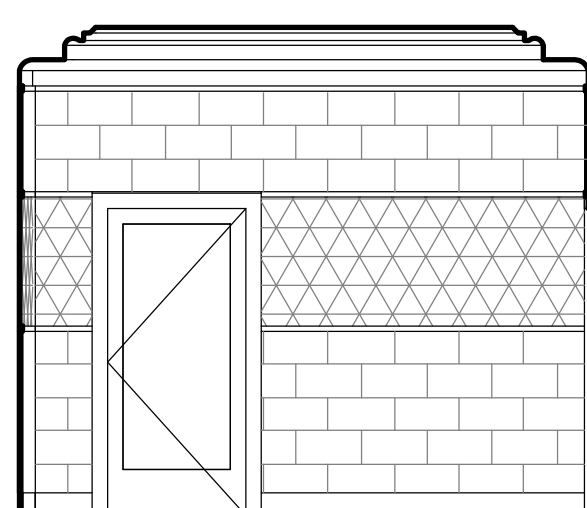

4 POWDERROOM ELEVATION
1:50

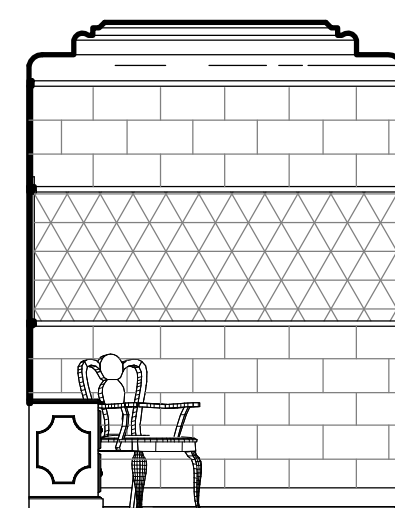

3 POWDERROOM ELEVATION
1:50

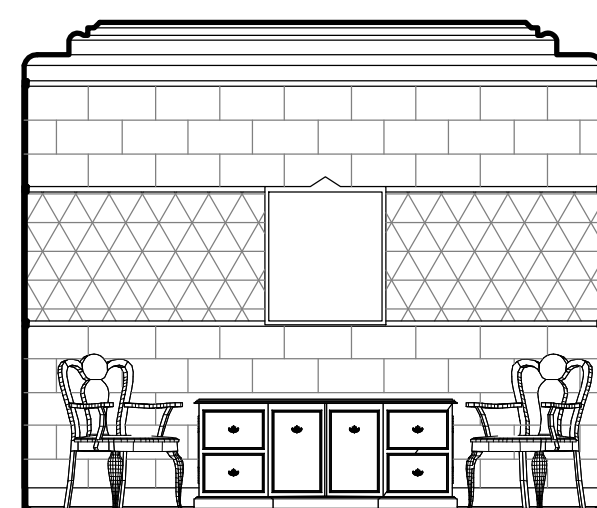

2 POWDERROOM ELEVATION
1:50

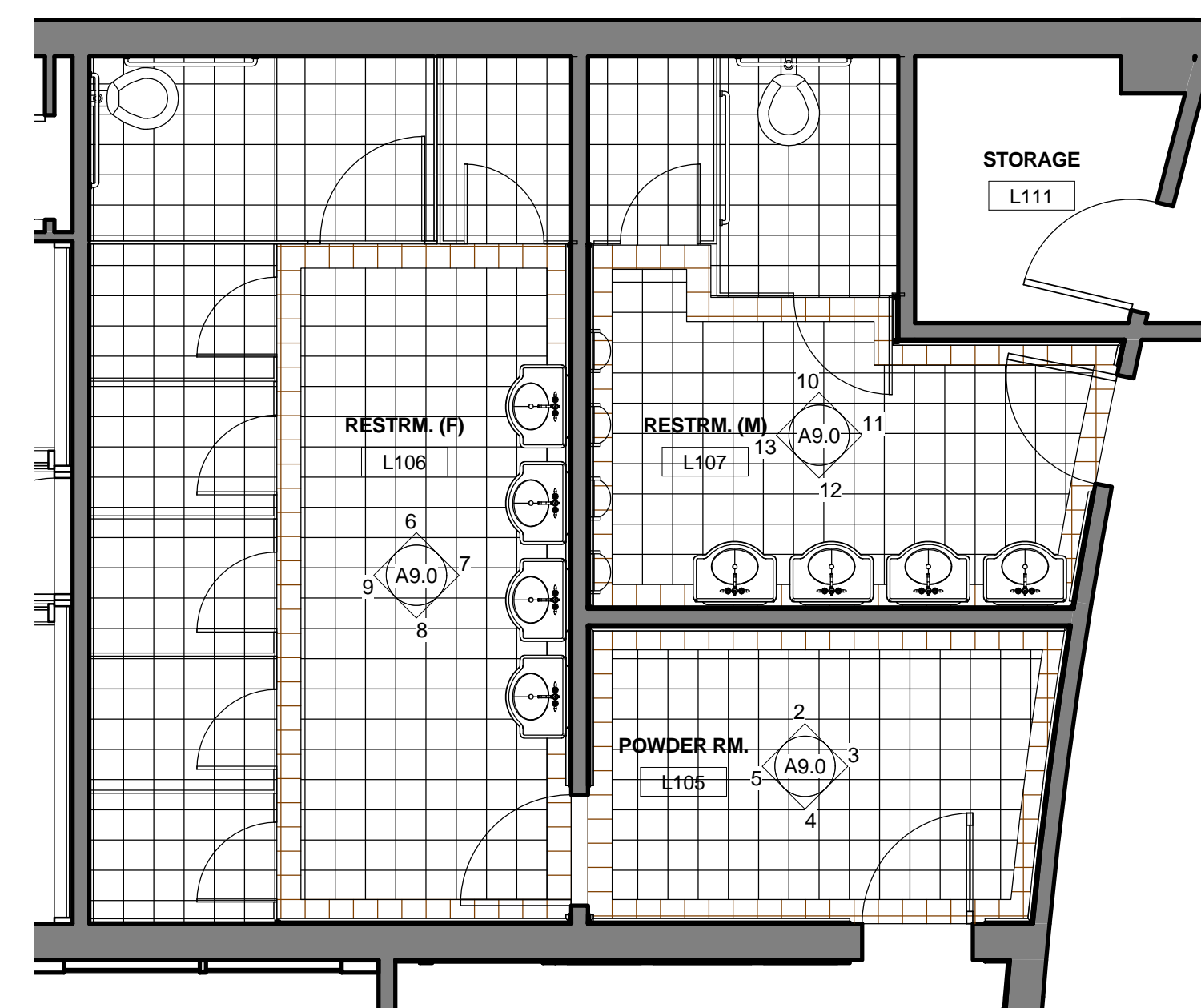

1 ENLARGED RESTROOM FLOOR PLANS
1:50

The enclosed drawings, designs, ideas and arrangements, as contracted with their clients and consultants, are and shall remain the property of FSJ Architects. No part thereof shall be copied, disclosed to others, or used in connection with any other work or project without the written consent of the above. Visual contact with these prints shall constitute conclusive evidence of these restrictions.

Construction notes:

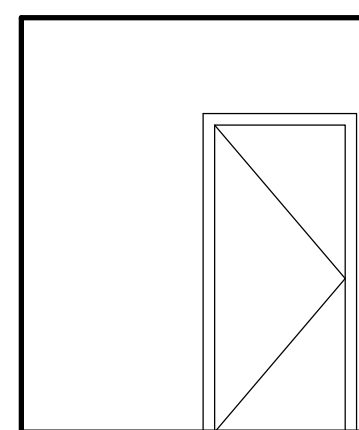

17 OFFICE ELEVATION
1:50

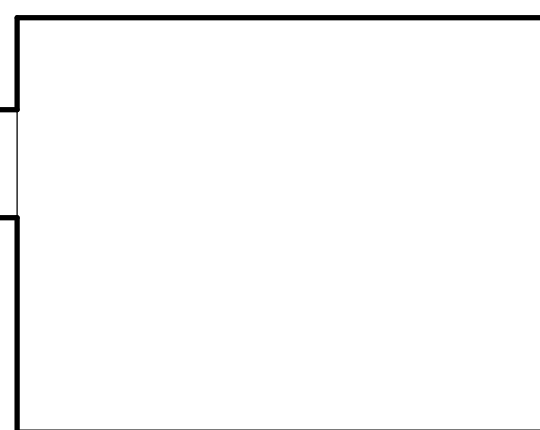

16 OFFICE ELEVATION
1:50

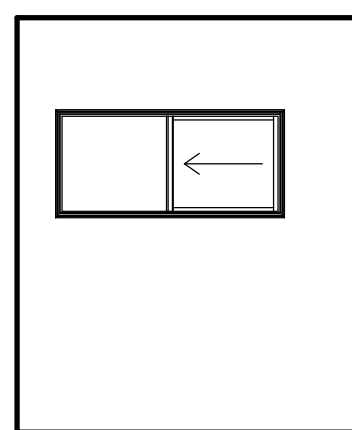

15 OFFICE ELEVATION
1:50

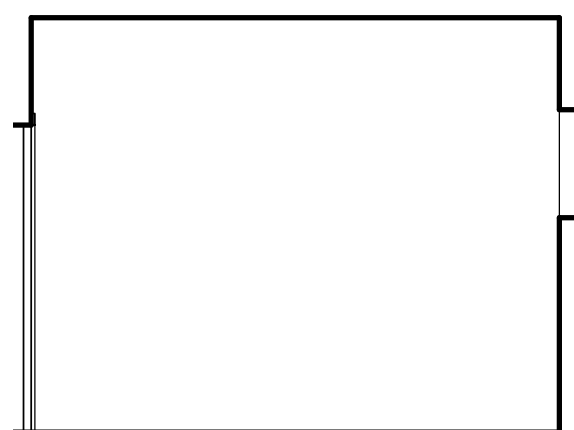

14 OFFICE ELEVATION
1:50

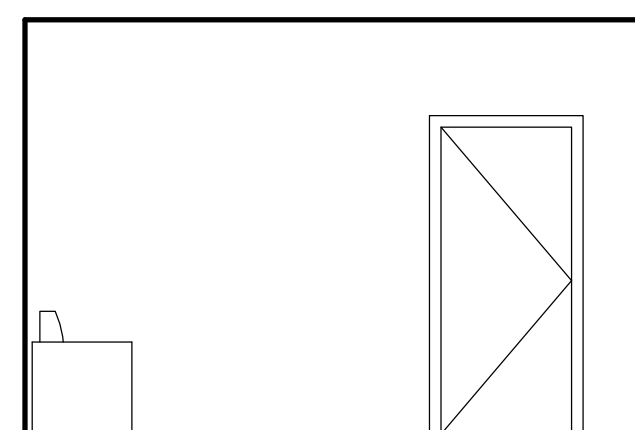

13 GREEN ROOM D
1:50

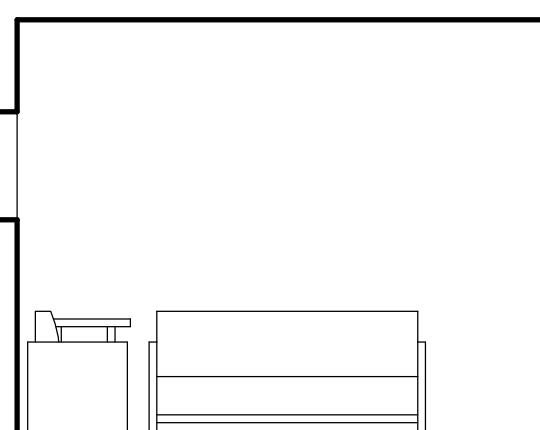

12 GREEN ROOM C
1:50

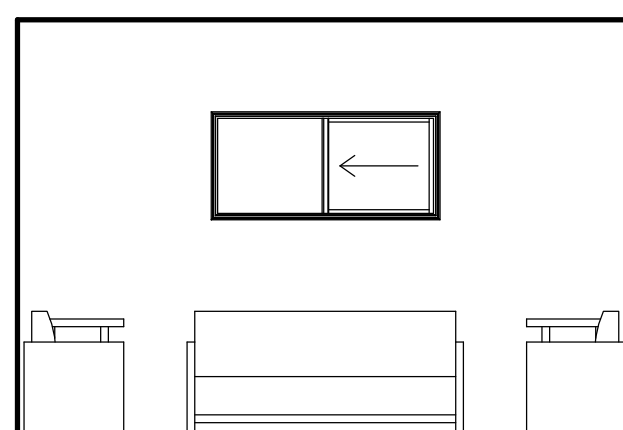

11 GREEN ROOM B
1:50

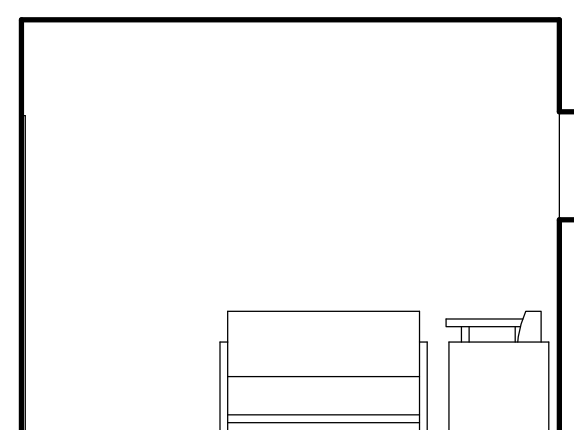

10 GREEN ROOM A
1:50

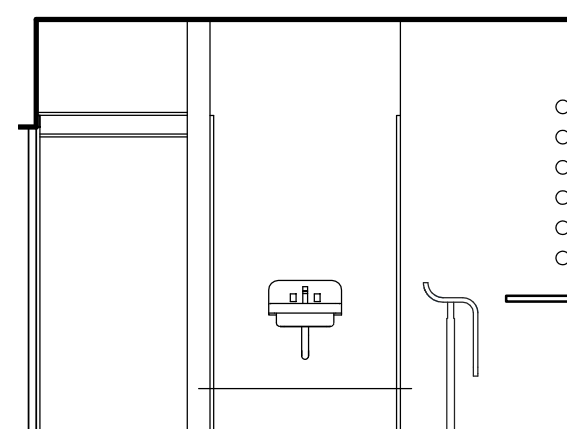

9 DRESSING RM2 ELEVATION
1:50

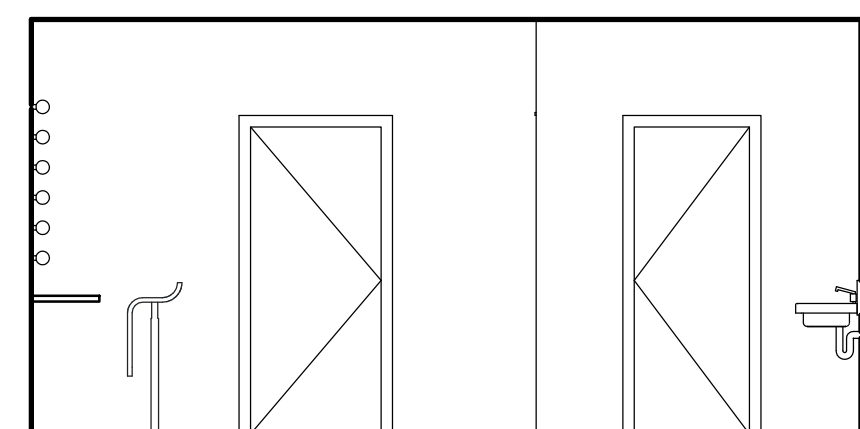

8 DRESSING RM2 ELEVATION
1:50

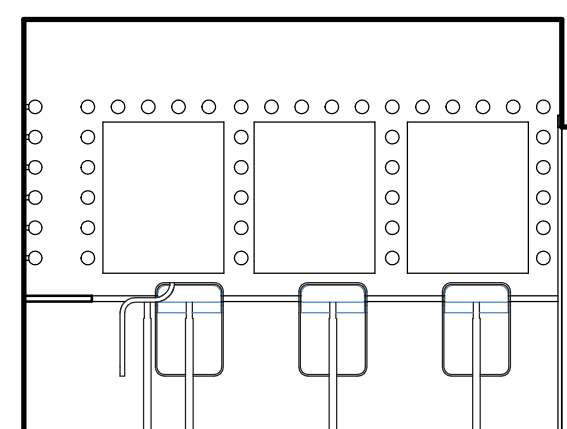

7 DRESSING RM2 ELEVATION
1:50

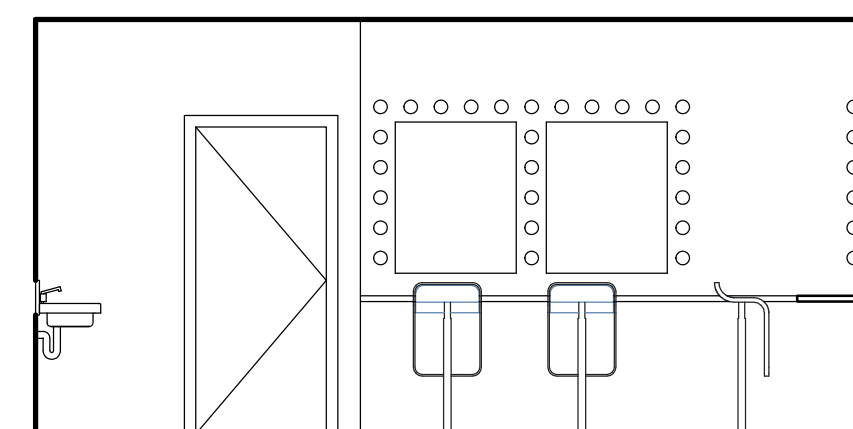

6 DRESSING RM2 ELEVATION
1:50

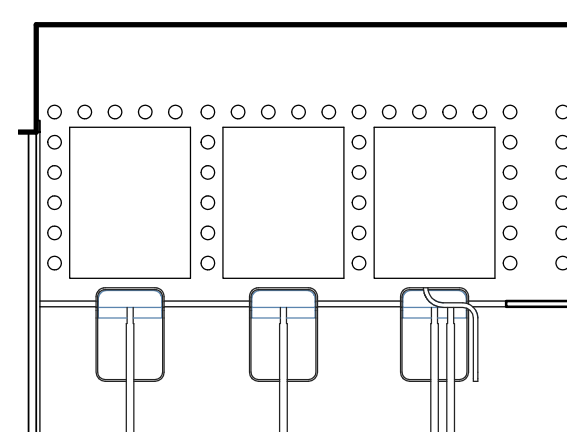

5 DRESSING RM1 ELEVATION
1:50

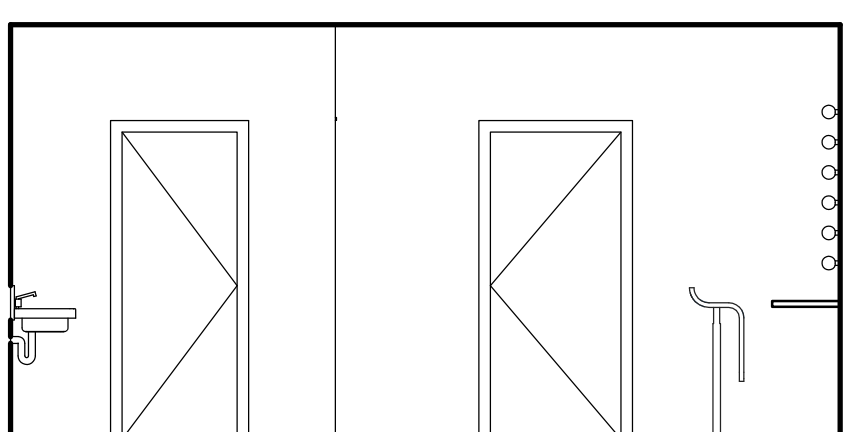

4 DRESSING RM1 ELEVATION
1:50

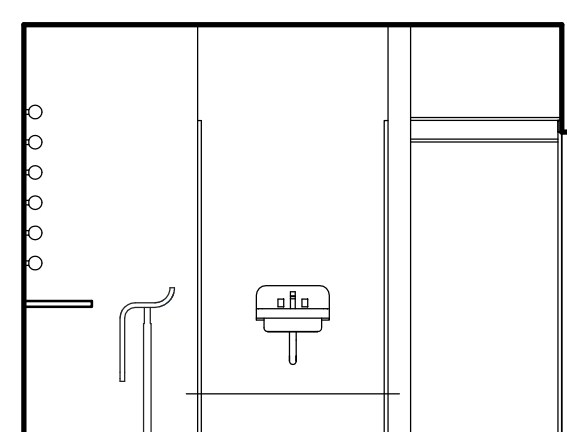

3 DRESSING RM1 ELEVATION
1:50

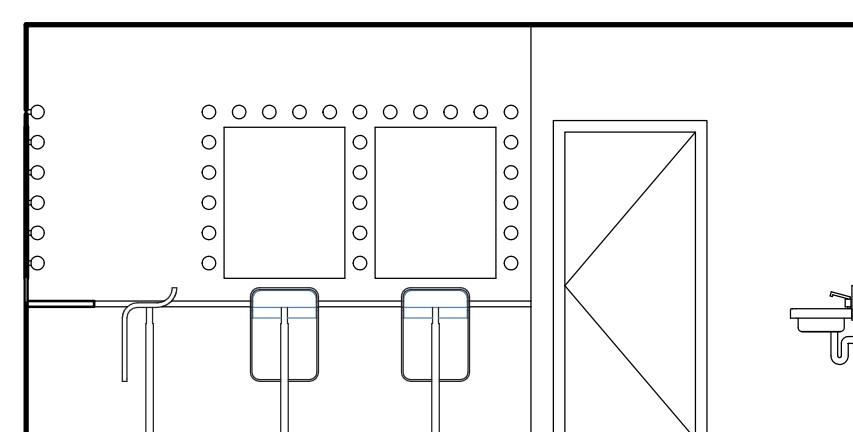

2 DRESSING RM1 ELEVATION
1:50

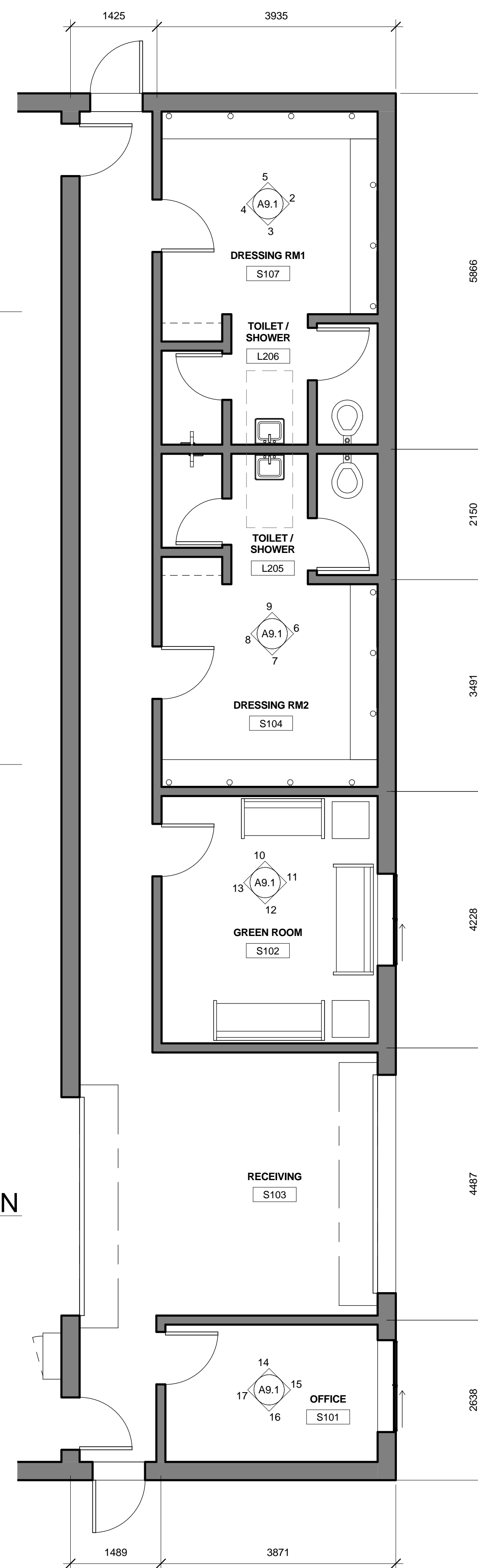

1 ENLARGED SERVICE ROOMS
1:50

fsj Architects, Inc.
ARCHITECTS
3235 San Fernando Rd., #2C, Los Angeles, CA 90065
Tel: 323.255.4343 Fax: 323.255.4848
www.fsjarchitects.com

PROJECT NAME:
CAPITOL THEATRE
FORT EDMONTON PARK,
EDMONTON, ALBERTA
CANADA
CLIENT:



DRAWING TITLE:
ENLARGED PLANS

PROJECT NUMBER 1011

No.	Description	Date

Date MARCH 31, 2010

Drawn by Author

Checked by Checker

Phase CONCEPT DESIGN

A9.1

Scale 1:50

C:\Revit Local\Capitol\1011-option
3b.rvt

4/22/2010 4:32:23 PM

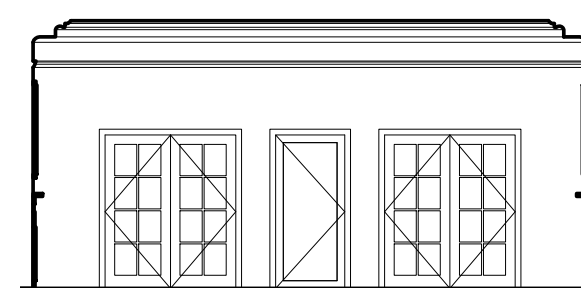

2D EAST ELEVATION
1:100



2C NORTH ELEVATION
1:100

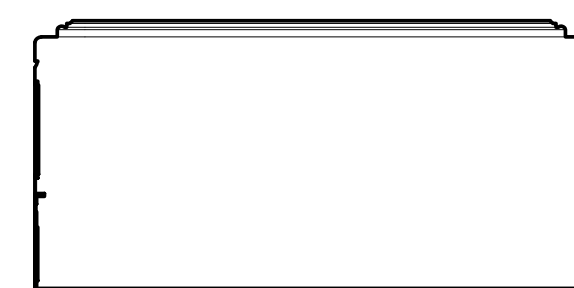

2B WEST ELEVATION
1:100

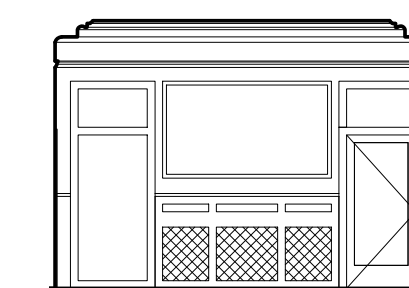

2A SOUTH ELEVATION
1:100

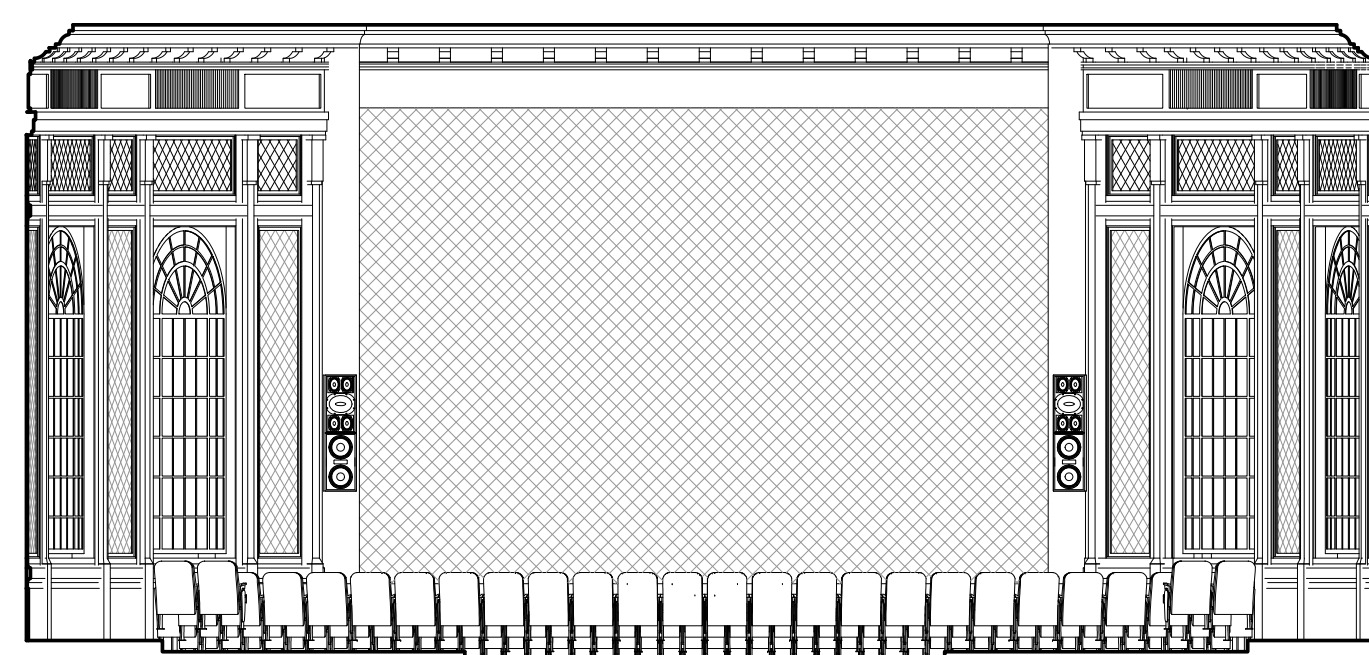

1D WEST ELEVATION
1:100

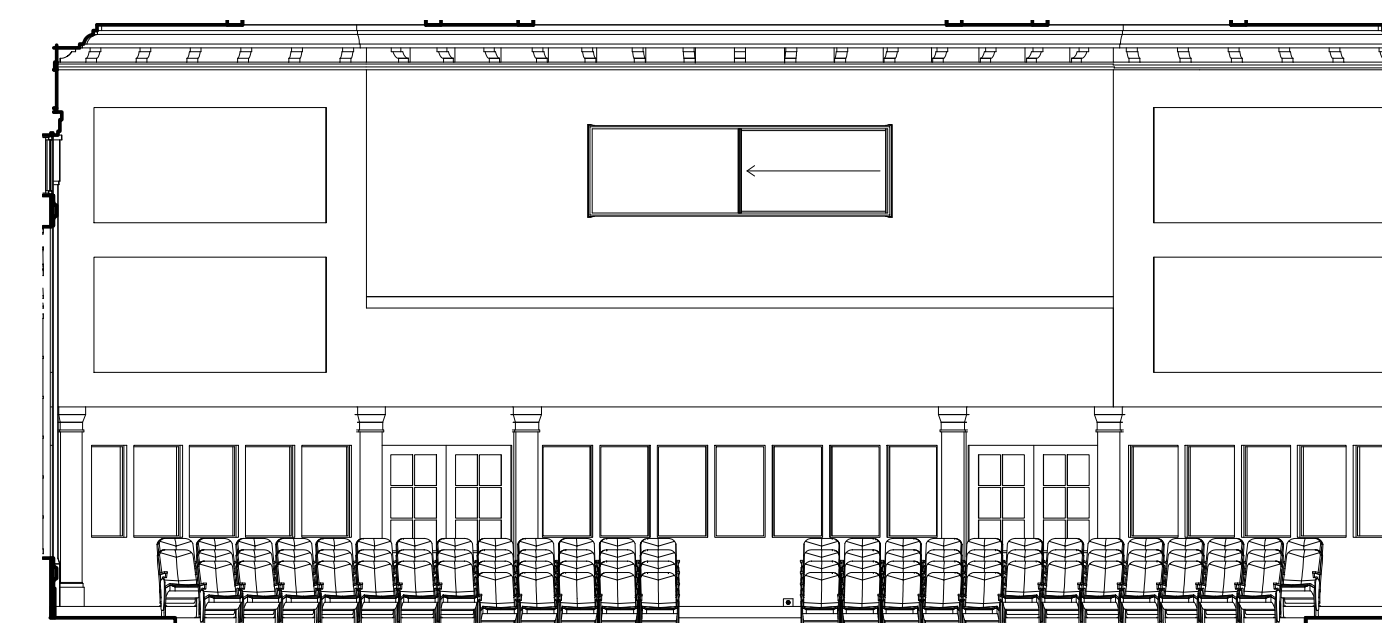

1C EAST ELEVATION
1:100

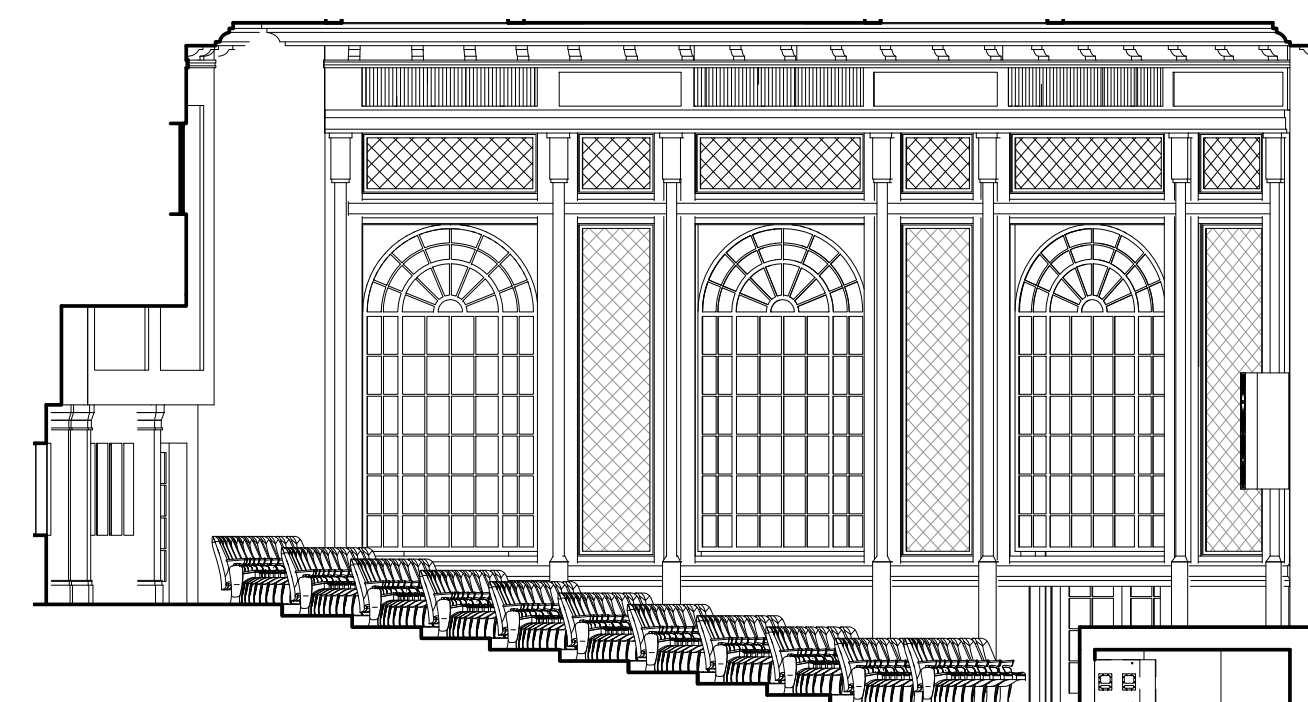

1B SOUTH ELEVATION
1:100

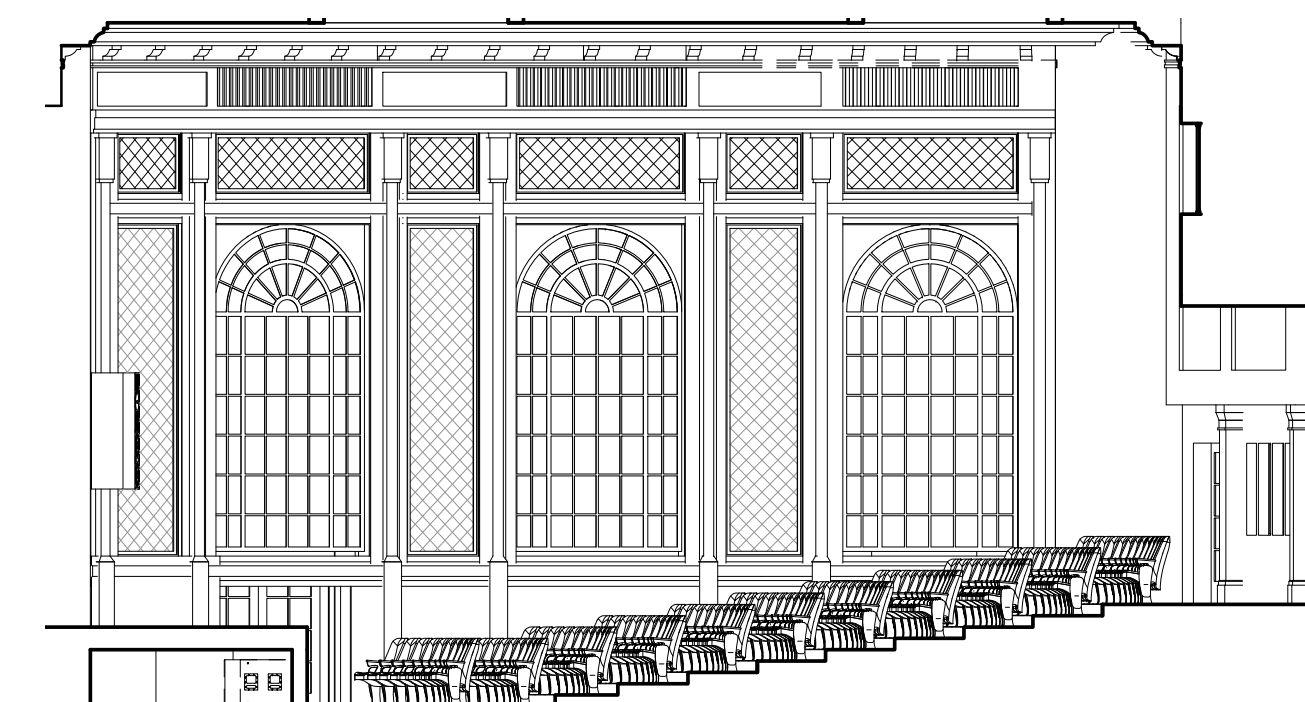

1A NORTH ELEVATION
1:100