

Bylaw 19398

Closure of Vehicular Access to Titled Parcels for Valley Line West

WHEREAS the Municipal Council of the City of Edmonton may pass a Bylaw pursuant to Section 28 of the *Highways Development and Protection Act*, S.A. 2004, c. H-8.5 for the purpose of removing any access to a controlled street; and

WHEREAS City Council has considered the proposed closing and has agreed that it is in the public interest to pass this Bylaw;

NOW THEREFORE the Municipal Council of the City of Edmonton, duly assembled, enacts as follows:

1. All means of access to or from a controlled street generally as illustrated on the attached Schedule "A1", Schedule "A2", Schedule "A3", and Schedule "A4", are hereby closed.
2. This bylaw comes into force on March 1, 2021.

READ a first time this _____ day of _____, A.D. 2020;
READ a second time this _____ day of _____, A.D. 2020;
READ a third time this _____ day of _____, A.D. 2020;
SIGNED and PASSED _____ day of _____, A.D. 2020.
this _____

THE CITY OF EDMONTON

MAYOR

CITY CLERK

SCHEDULE "A1" TO BYLAW 19398

AMANDA J. JAY, P.E. - GLOBAL PROJECTS/4607-14801-14804 VALLEY LINE WEST - STATION - DESIGN - CAD/CADD DRAFTING/2200 - ROADWAY/DESIGN STAGE 2 ACCESS & ROAD CLOSURES/14801-14804 PLAN AREA/14804-01.DWG

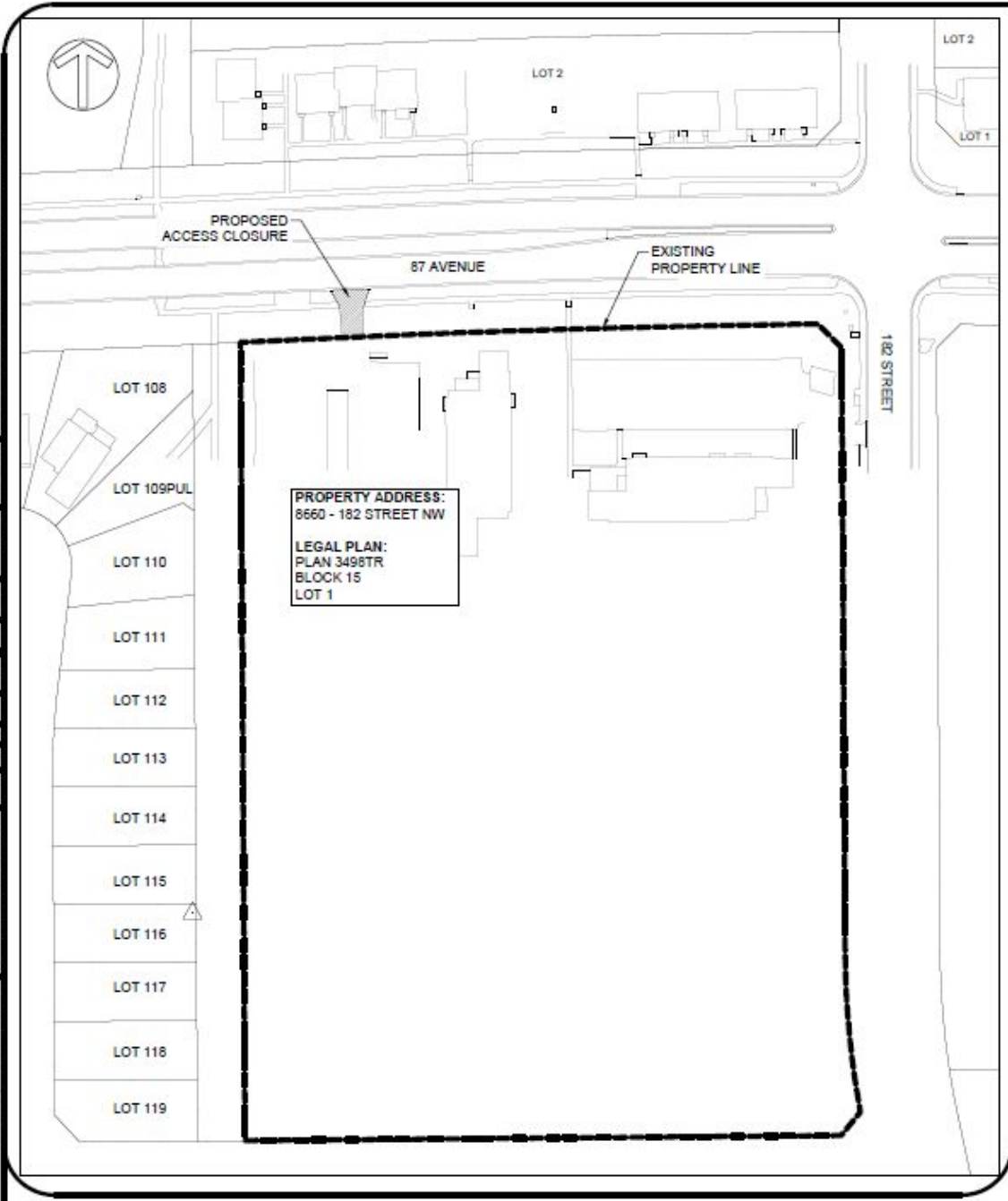

VALLEY LINE WEST LRT



Date Issued:
13-07-2020
Drawing No:
VLW-105A-01

ACCESS CLOSURE
8660 - 182 STREET NW



SCHEDULE "A2" TO BYLAW 19398

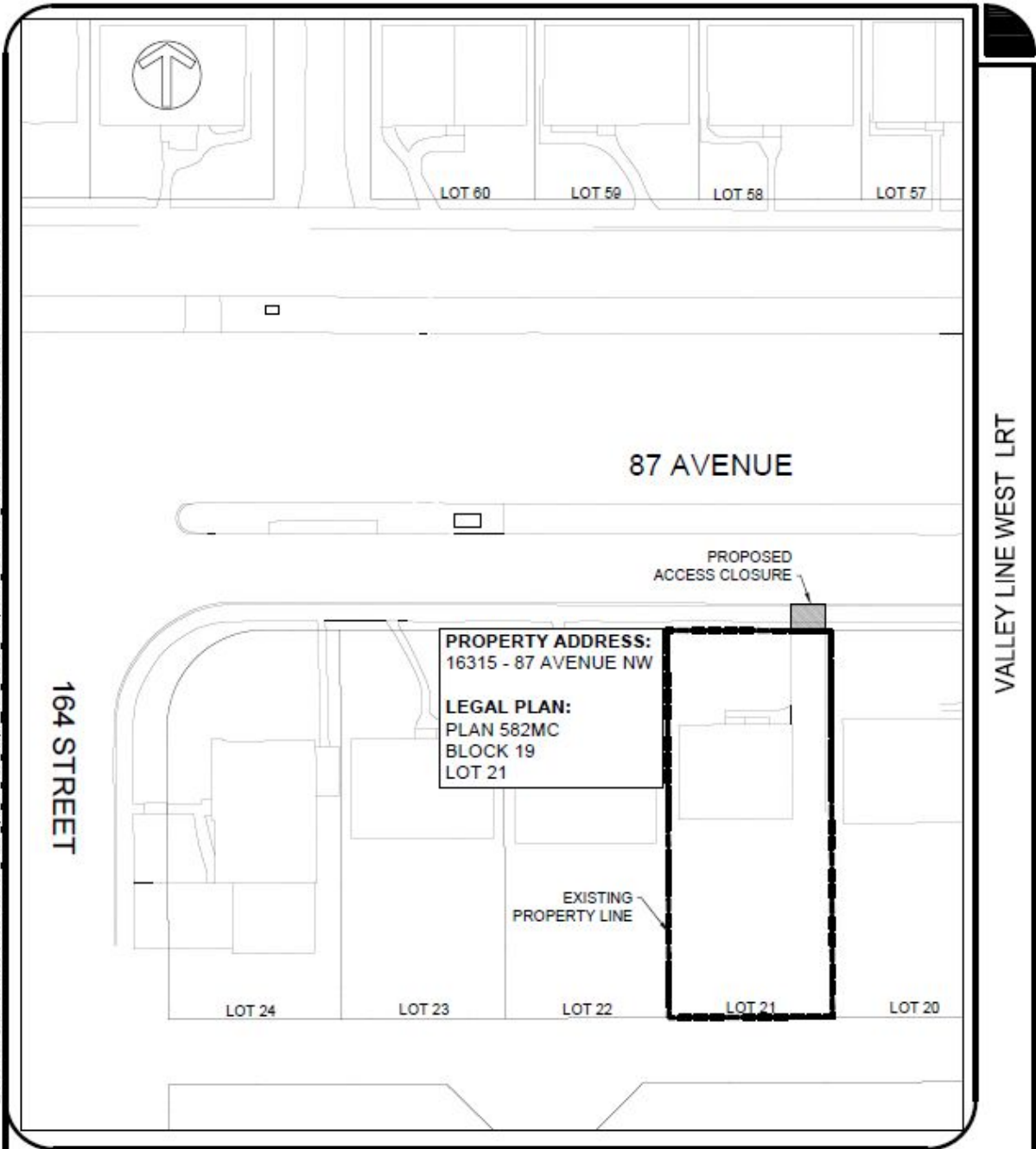

16315-87 AVENUE NW, PLAN 582MC, BLOCK 19, LOT 21, VALLEY LINE WEST LRT, STATION 16315+000 TO 16315+020, 1:200, 1/2020, J. VAN DER WERF



Date Issued:
05-06-2020
Drawing No:
VLW-112G-01

ACCESS CLOSURE
16315 - 87 AVENUE NW

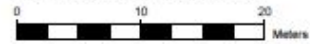

SCHEDULE "A3" TO BYLAW 19398

