

THE CITY OF EDMONTON

BYLAW 18947

**CLOSURE OF AN UNCONSTRUCTED LANE WEST OF CHIVERS PLACE SW AND
SOUTH OF CHIVERS LOOP SW, CHAPPELLE**

Whereas, pursuant to section 22 of the *Municipal Government Act*, R.S.A. 2000, c. M-26, a council of a municipality may by bylaw close road within the municipality; and

Whereas, pursuant to sections 22 and 606 of the *Municipal Government Act*, a bylaw closing a road must be advertised; and

Whereas, pursuant to section 22 of the *Municipal Government Act*, before a bylaw closing a road is passed, a person who claims to be prejudicially affected by the bylaw, or that person's agent must be given an opportunity to be heard by the council; and

Edmonton City Council enacts:

PART I - PURPOSE, DEFINITIONS AND INTERPRETATION

- | | | |
|--------------------|---|---|
| PURPOSE | 1 | The purpose of this bylaw is to close a portion of road as set out in Schedule "A" to this bylaw. |
| DEFINITIONS | 2 | In this bylaw, unless the context otherwise requires: <ul style="list-style-type: none">(a) "City" means the municipal corporation of the City of Edmonton;(b) "Council" means the Municipal Council of the City of Edmonton;(c) "Registrar" means the Registrar of Titles as defined by the <i>Land Titles Act</i>, R.S.A. 2000, c. L-4 |

PART II - ROAD CLOSURE

- 3 All of that portion of road shown on Schedule “A” and generally described in Attachment 1 attached to and forming part of this bylaw, is hereby closed.

- 4 When the Registrar issues a certificate or certificates of title with respect to the former portion of road closed by this bylaw:
 - (a) the title or titles so issued shall except thereout all mines and minerals and the City will continue to own the mines and minerals if it owned them prior to the creation of the title or titles; and

 - (b) Attachment 1 is deemed to include the full legal description of the lands comprising the portion of road closed by this bylaw.

READ a first time this	26th	day of	August	, A. D. 2019;
READ a second time this	26th	day of	August	, A. D. 2019;
READ a third time this	26th	day of	August	, A. D. 2019;
SIGNED and PASSED this	26th	day of	August	, A. D. 2019.

THE CITY OF EDMONTON



MAYOR



CITY CLERK

BYLAW 18947

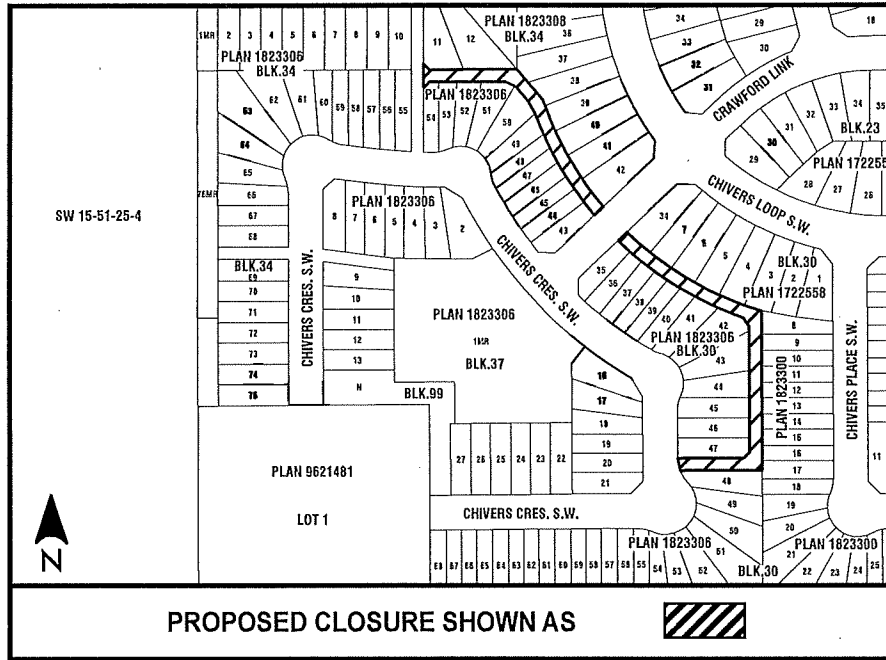

ATTACHMENT 1

PLAN 1823306
ALL THAT PORTION OF LANE LYING WITHIN LOT 3A, BLOCK 30, PLAN 192____
EXCEPTING THEREOUT ALL MINES AND MINERALS

PLAN 1823306
ALL THAT PORTION OF LANE LYING WITHIN LOT 4A, BLOCK 30, PLAN 192____
EXCEPTING THEREOUT ALL MINES AND MINERALS

PLAN 1823306
ALL THAT PORTION OF LANE LYING WITHIN LOT 5A, BLOCK 30, PLAN 192____
EXCEPTING THEREOUT ALL MINES AND MINERALS

PLAN 1823306
ALL THAT PORTION OF LANE LYING WITHIN LOT 6A, BLOCK 30, PLAN 192____
EXCEPTING THEREOUT ALL MINES AND MINERALS

PLAN 1823306
ALL THAT PORTION OF LANE LYING WITHIN LOT 7A, BLOCK 30, PLAN 192____
EXCEPTING THEREOUT ALL MINES AND MINERALS

PLAN 1823306
ALL THAT PORTION OF LANE LYING WITHIN LOT 34A, BLOCK 30, PLAN 192____
EXCEPTING THEREOUT ALL MINES AND MINERALS

PLAN 1823306
ALL THAT PORTION OF LANE LYING WITHIN LOT 35A, BLOCK 30, PLAN 192____
EXCEPTING THEREOUT ALL MINES AND MINERALS

PLAN 1823306
ALL THAT PORTION OF LANE LYING WITHIN LOT 36A, BLOCK 30, PLAN 192____
EXCEPTING THEREOUT ALL MINES AND MINERALS

PLAN 1823306
ALL THAT PORTION OF LANE LYING WITHIN LOT 37A, BLOCK 30, PLAN 192____
EXCEPTING THEREOUT ALL MINES AND MINERALS

PLAN 1823306
ALL THAT PORTION OF LANE LYING WITHIN LOT 38A, BLOCK 30, PLAN 192____
EXCEPTING THEREOUT ALL MINES AND MINERALS

PLAN 1823306
ALL THAT PORTION OF LANE LYING WITHIN LOT 39A, BLOCK 30, PLAN 192____
EXCEPTING THEREOUT ALL MINES AND MINERALS

PLAN 1823306
ALL THAT PORTION OF LANE LYING WITHIN LOT 40A, BLOCK 30, PLAN 192 ____
EXCEPTING THEREOUT ALL MINES AND MINERALS

PLAN 1823306
ALL THAT PORTION OF LANE LYING WITHIN LOT 41A, BLOCK 30, PLAN 192 ____
EXCEPTING THEREOUT ALL MINES AND MINERALS

PLAN 1823306
ALL THAT PORTION OF LANE LYING WITHIN LOT 42A, BLOCK 30, PLAN 192 ____
EXCEPTING THEREOUT ALL MINES AND MINERALS

PLAN 1823306
ALL THAT PORTION OF LANE LYING WITHIN LOT 43A, BLOCK 30, PLAN 192 ____
EXCEPTING THEREOUT ALL MINES AND MINERALS

PLAN 1823306
ALL THAT PORTION OF LANE LYING WITHIN LOT 44A, BLOCK 30, PLAN 192 ____
EXCEPTING THEREOUT ALL MINES AND MINERALS

PLAN 1823306
ALL THAT PORTION OF LANE LYING WITHIN LOT 45A, BLOCK 30, PLAN 192 ____
EXCEPTING THEREOUT ALL MINES AND MINERALS

PLAN 1823306
ALL THAT PORTION OF LANE LYING WITHIN LOT 46A, BLOCK 30, PLAN 192 ____
EXCEPTING THEREOUT ALL MINES AND MINERALS

PLAN 1823306
ALL THAT PORTION OF LANE LYING WITHIN LOT 47A, BLOCK 30, PLAN 192 ____
EXCEPTING THEREOUT ALL MINES AND MINERALS

PLAN 1823306
ALL THAT PORTION OF LANE LYING WITHIN LOT 48A, BLOCK 30, PLAN 192 ____
EXCEPTING THEREOUT ALL MINES AND MINERALS

PLAN 1823308
ALL THAT PORTION OF LANE LYING WITHIN LOT 11A, BLOCK 34, PLAN 192 ____
EXCEPTING THEREOUT ALL MINES AND MINERALS

PLAN 1823306
ALL THAT PORTION OF LANE LYING WITHIN LOT 11A, BLOCK 34, PLAN 192 ____
EXCEPTING THEREOUT ALL MINES AND MINERALS

PLAN 1823306
ALL THAT PORTION OF LANE LYING WITHIN LOT 12A, BLOCK 34, PLAN 192 ____
EXCEPTING THEREOUT ALL MINES AND MINERALS

PLAN 1823306
ALL THAT PORTION OF LANE LYING WITHIN LOT 37A, BLOCK 34, PLAN 192____
EXCEPTING THEREOUT ALL MINES AND MINERALS

PLAN 1823306
ALL THAT PORTION OF LANE LYING WITHIN LOT 38A, BLOCK 34, PLAN 192____
EXCEPTING THEREOUT ALL MINES AND MINERALS

PLAN 1823306
ALL THAT PORTION OF LANE LYING WITHIN LOT 39A, BLOCK 34, PLAN 192____
EXCEPTING THEREOUT ALL MINES AND MINERALS

PLAN 1823306
ALL THAT PORTION OF LANE LYING WITHIN LOT 40A, BLOCK 34, PLAN 192____
EXCEPTING THEREOUT ALL MINES AND MINERALS

PLAN 1823306
ALL THAT PORTION OF LANE LYING WITHIN LOT 41A, BLOCK 34, PLAN 192____
EXCEPTING THEREOUT ALL MINES AND MINERALS

PLAN 1823306
ALL THAT PORTION OF LANE LYING WITHIN LOT 42A, BLOCK 34, PLAN 192____
EXCEPTING THEREOUT ALL MINES AND MINERALS

PLAN 1823306
ALL THAT PORTION OF LANE LYING WITHIN LOT 43A, BLOCK 34, PLAN 192____
EXCEPTING THEREOUT ALL MINES AND MINERALS

PLAN 1823306
ALL THAT PORTION OF LANE LYING WITHIN LOT 44A, BLOCK 34, PLAN 192____
EXCEPTING THEREOUT ALL MINES AND MINERALS

PLAN 1823306
ALL THAT PORTION OF LANE LYING WITHIN LOT 45A, BLOCK 34, PLAN 192____
EXCEPTING THEREOUT ALL MINES AND MINERALS

PLAN 1823306
ALL THAT PORTION OF LANE LYING WITHIN LOT 46A, BLOCK 34, PLAN 192____
EXCEPTING THEREOUT ALL MINES AND MINERALS

PLAN 1823306
ALL THAT PORTION OF LANE LYING WITHIN LOT 47A, BLOCK 34, PLAN 192____
EXCEPTING THEREOUT ALL MINES AND MINERALS

PLAN 1823306
ALL THAT PORTION OF LANE LYING WITHIN LOT 48A, BLOCK 34, PLAN 192____
EXCEPTING THEREOUT ALL MINES AND MINERALS

PLAN 1823306
ALL THAT PORTION OF LANE LYING WITHIN LOT 49A, BLOCK 34, PLAN 192____
EXCEPTING THEREOUT ALL MINES AND MINERALS

PLAN 1823306
ALL THAT PORTION OF LANE LYING WITHIN LOT 50A, BLOCK 34, PLAN 192____
EXCEPTING THEREOUT ALL MINES AND MINERALS

PLAN 1823306
ALL THAT PORTION OF LANE LYING WITHIN LOT 51A, BLOCK 34, PLAN 192____
EXCEPTING THEREOUT ALL MINES AND MINERALS

PLAN 1823306
ALL THAT PORTION OF LANE LYING WITHIN LOT 52A, BLOCK 34, PLAN 192____
EXCEPTING THEREOUT ALL MINES AND MINERALS

PLAN 1823306
ALL THAT PORTION OF LANE LYING WITHIN LOT 53A, BLOCK 34, PLAN 192____
EXCEPTING THEREOUT ALL MINES AND MINERALS

PLAN 1823306
ALL THAT PORTION OF LANE LYING WITHIN LOT 54A, BLOCK 34, PLAN 192____
EXCEPTING THEREOUT ALL MINES AND MINERALS