

Approved as to Form  
Office of the City Manager  
(Legal Services)

Bylaw 19469

Closure of Vehicular Access to Titled Parcels for Valley Line West

---

WHEREAS the Municipal Council of the City of Edmonton may pass a Bylaw pursuant to Section 28 of the *Highways Development and Protection Act*, S.A. 2004, c. H-8.5 for the purpose of removing any access to a controlled street; and

WHEREAS City Council has considered the proposed closing and has agreed that it is in the public interest to pass this Bylaw;

NOW THEREFORE the Municipal Council of the City of Edmonton, duly assembled, enacts as follows:

1. All means of access to or from a controlled street generally as illustrated on the attached Schedules "A1" to "A13", are hereby closed.
2. This bylaw comes into force on June 1, 2021.

READ a first time this \_\_\_\_\_ day of \_\_\_\_\_, A.D. 2020;

READ a second time this \_\_\_\_\_ day of \_\_\_\_\_, A.D. 2020;

READ a third time this \_\_\_\_\_ day of \_\_\_\_\_, A.D. 2020;

SIGNED and PASSED  
this \_\_\_\_\_ day of \_\_\_\_\_, A.D. 2020.

THE CITY OF EDMONTON

\_\_\_\_\_  
MAYOR  
  
\_\_\_\_\_

CITY CLERK  
SCHEDULE "A1" TO BYLAW 19469

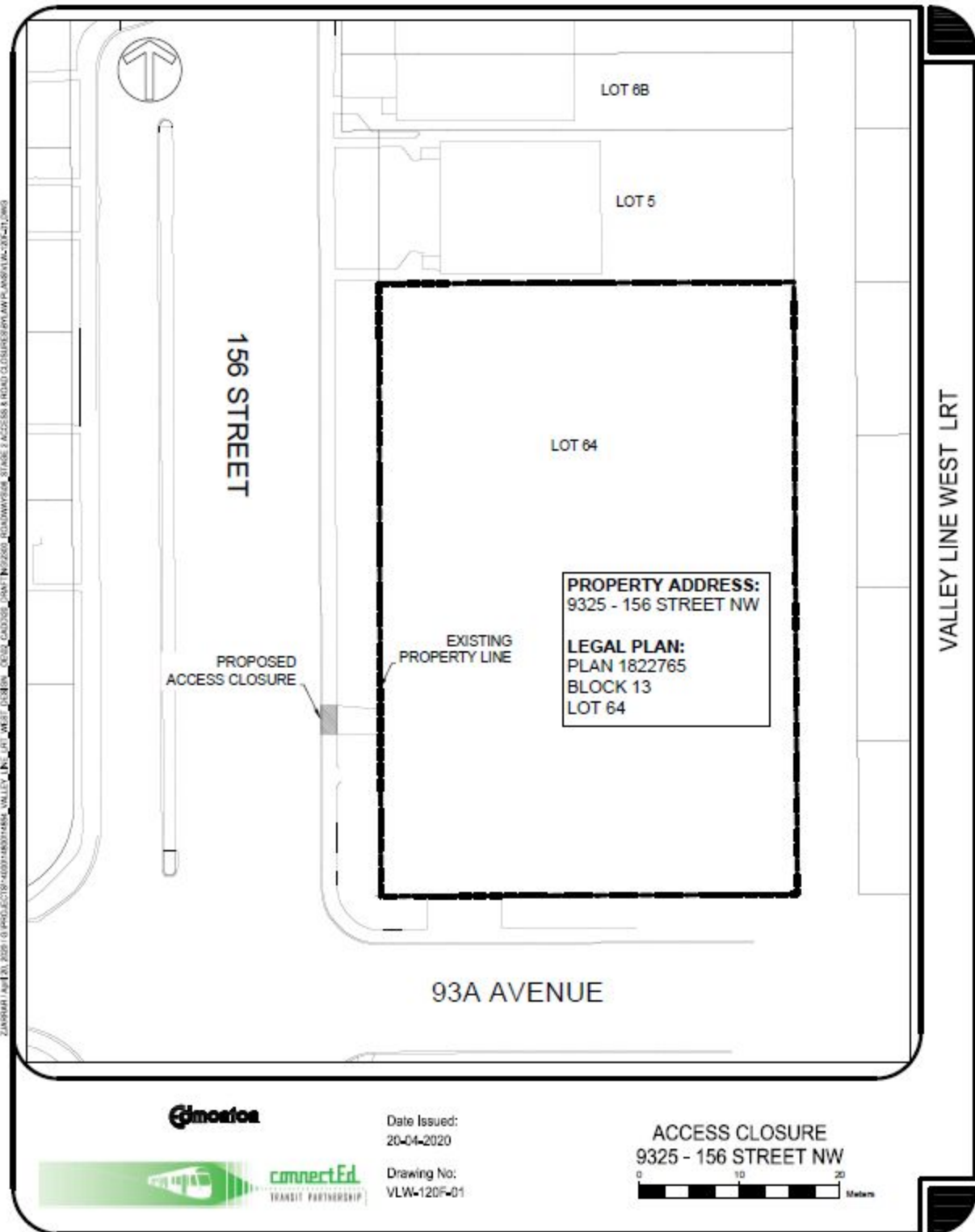

Z:\ARROW\141120\_2020\10 PROJECTS\4829\4829\4829\4829\_VALLEY LINE WEST ACCESS CLOSURE\DRAWINGS\4829\4829\_VLW-120F-01.dwg



SCHEDULE "A2" TO BYLAW 19469

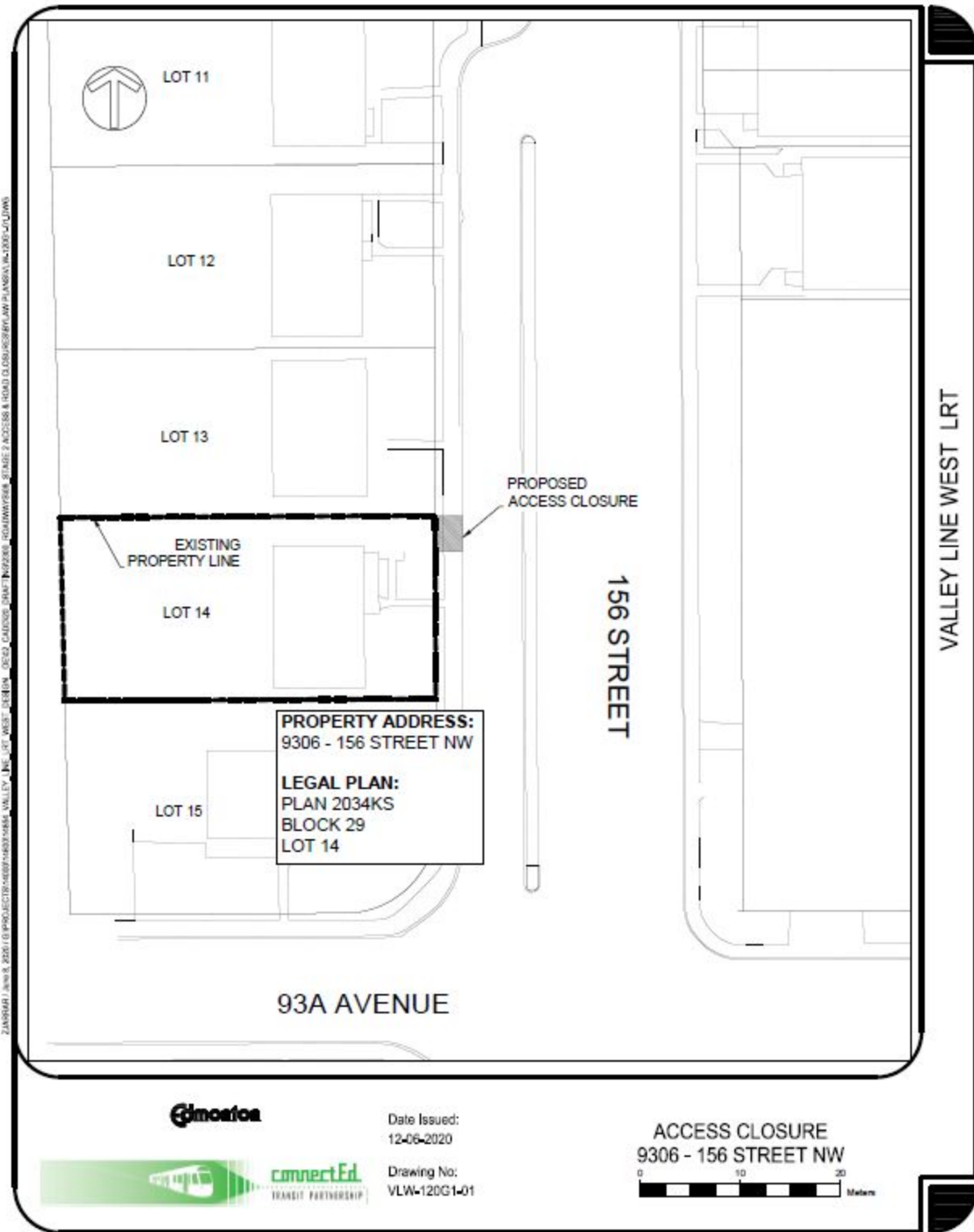

Z:\WORK\1 Jan 18 2021 10:50 AM\PROJECTS\1200\1200G1-01\VALLEY LINE WEST PART 1\2034KS - BLOCK 29\1200G1-01.DWG

SCHEDULE "A3" TO BYLAW 19469

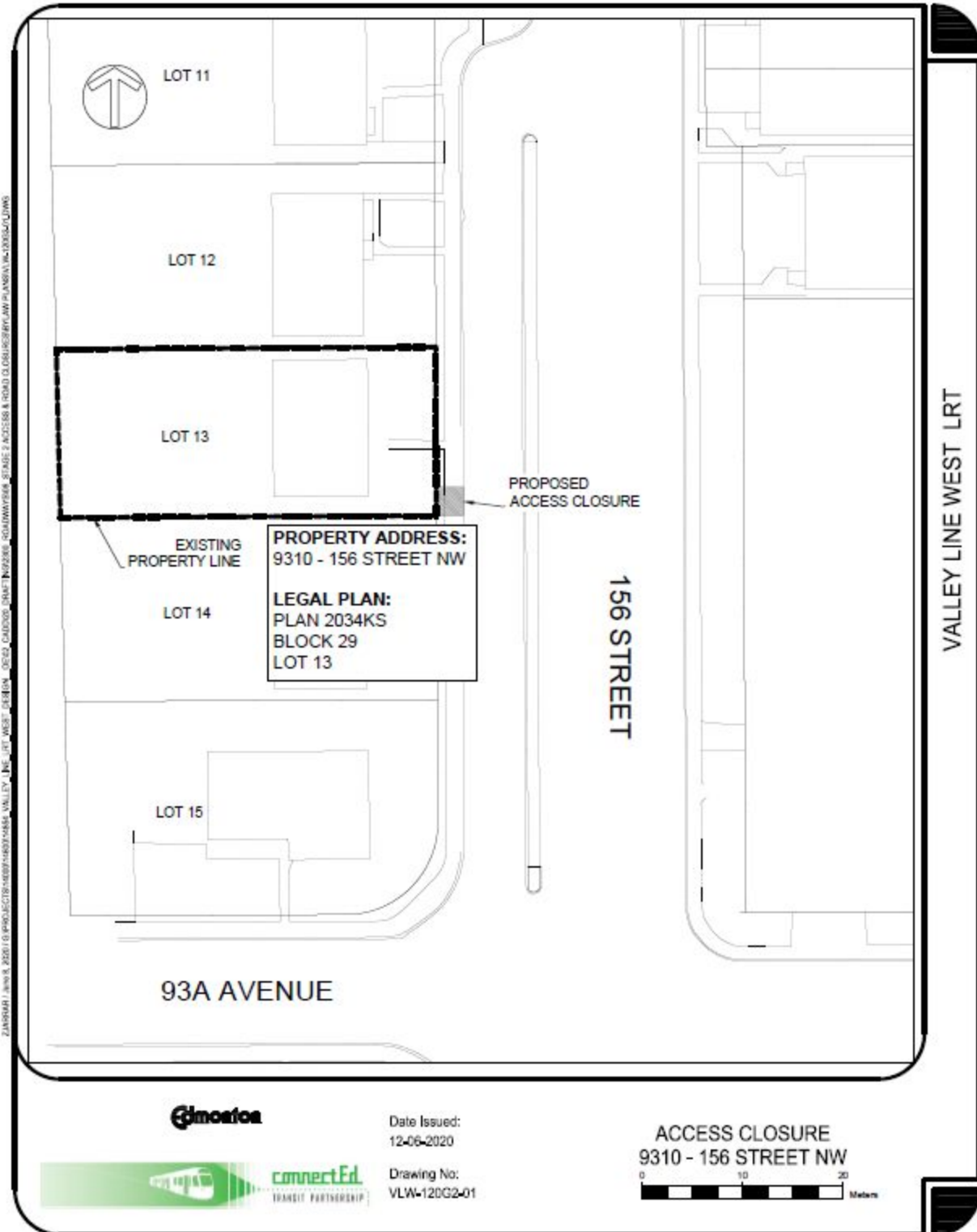

SCHEDULE "A4" TO BYLAW 19469

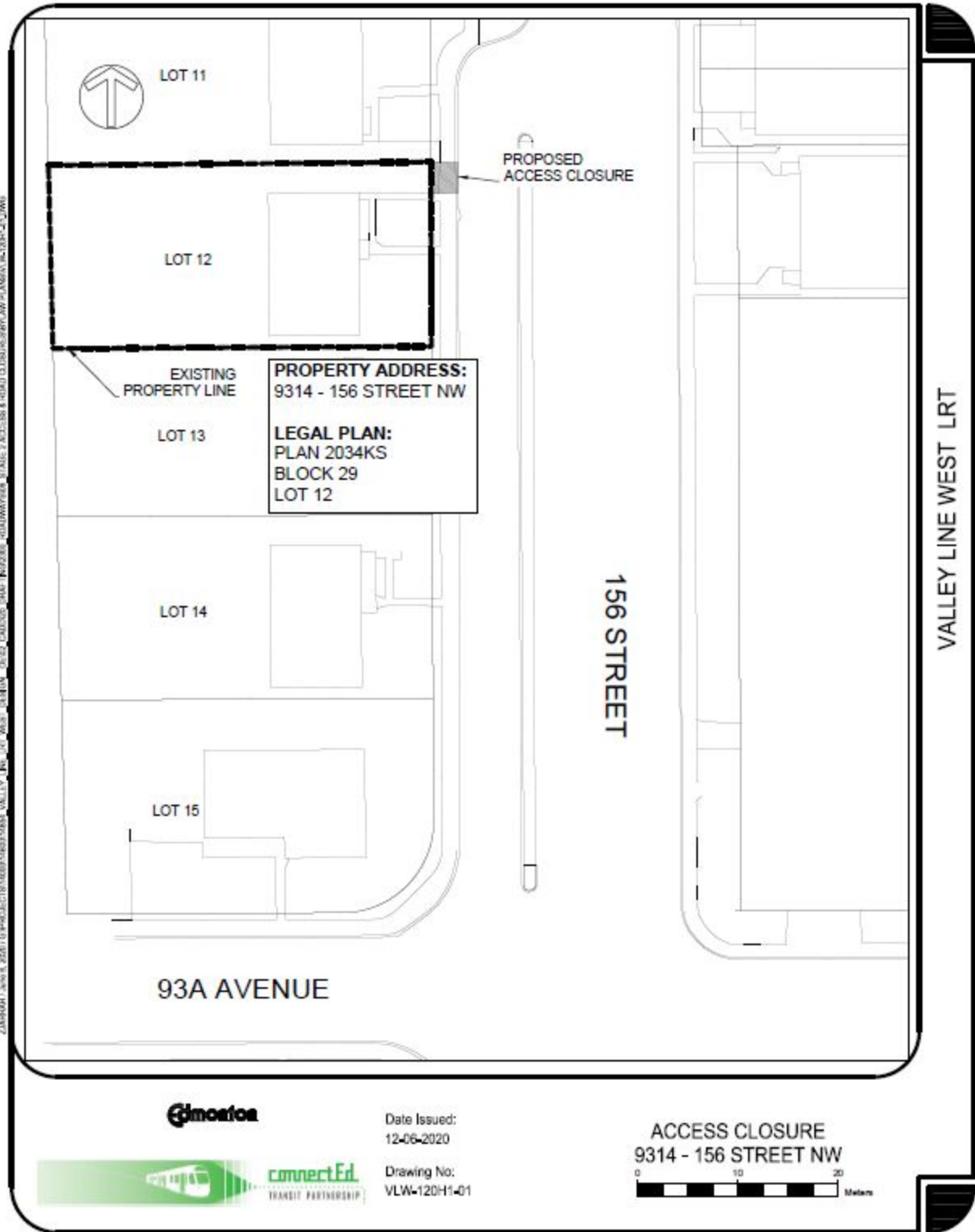

SCHEDULE "A5" TO BYLAW 19469

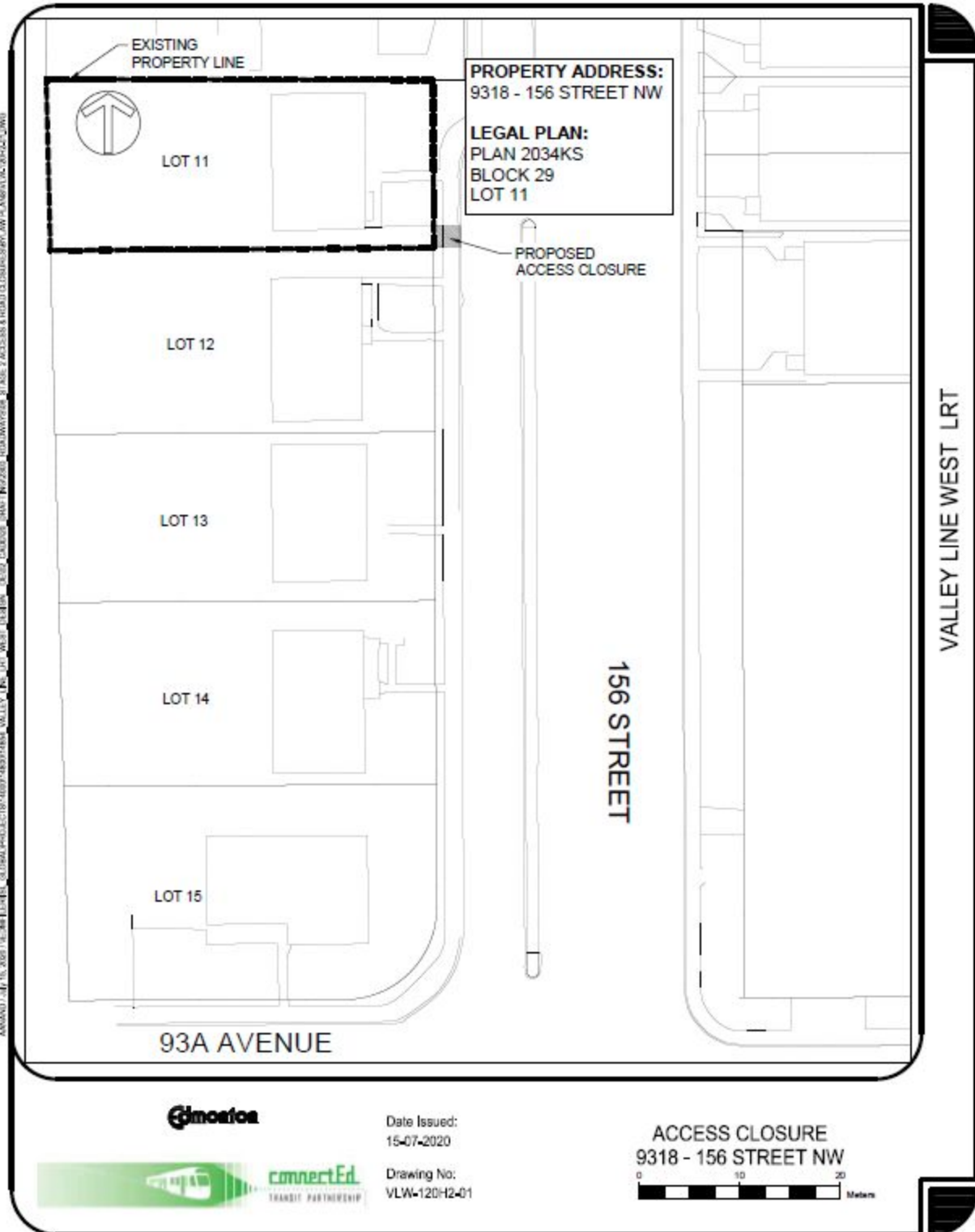

AMANDU... 15-07-2020... 156 STREET... 93A AVENUE... VALLEY LINE WEST LRT... 9318 - 156 STREET NW... PLAN 2034KS BLOCK 29 LOT 11... DATE ISSUED: 15-07-2020... DRAWING NO: VLW-120H2-01

SCHEDULE "A6" TO BYLAW 19469

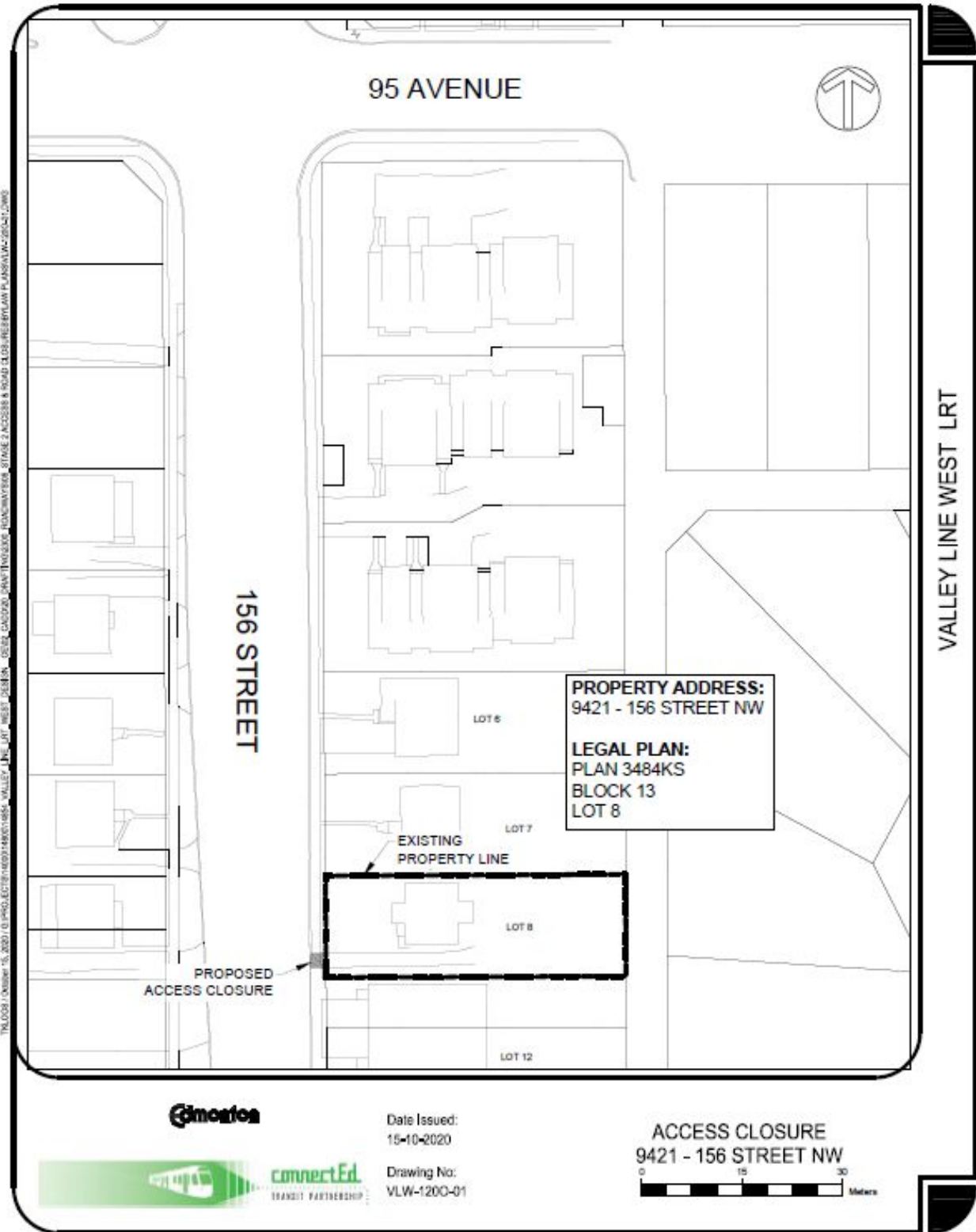



SCHEDULE "A7" TO BYLAW 19469

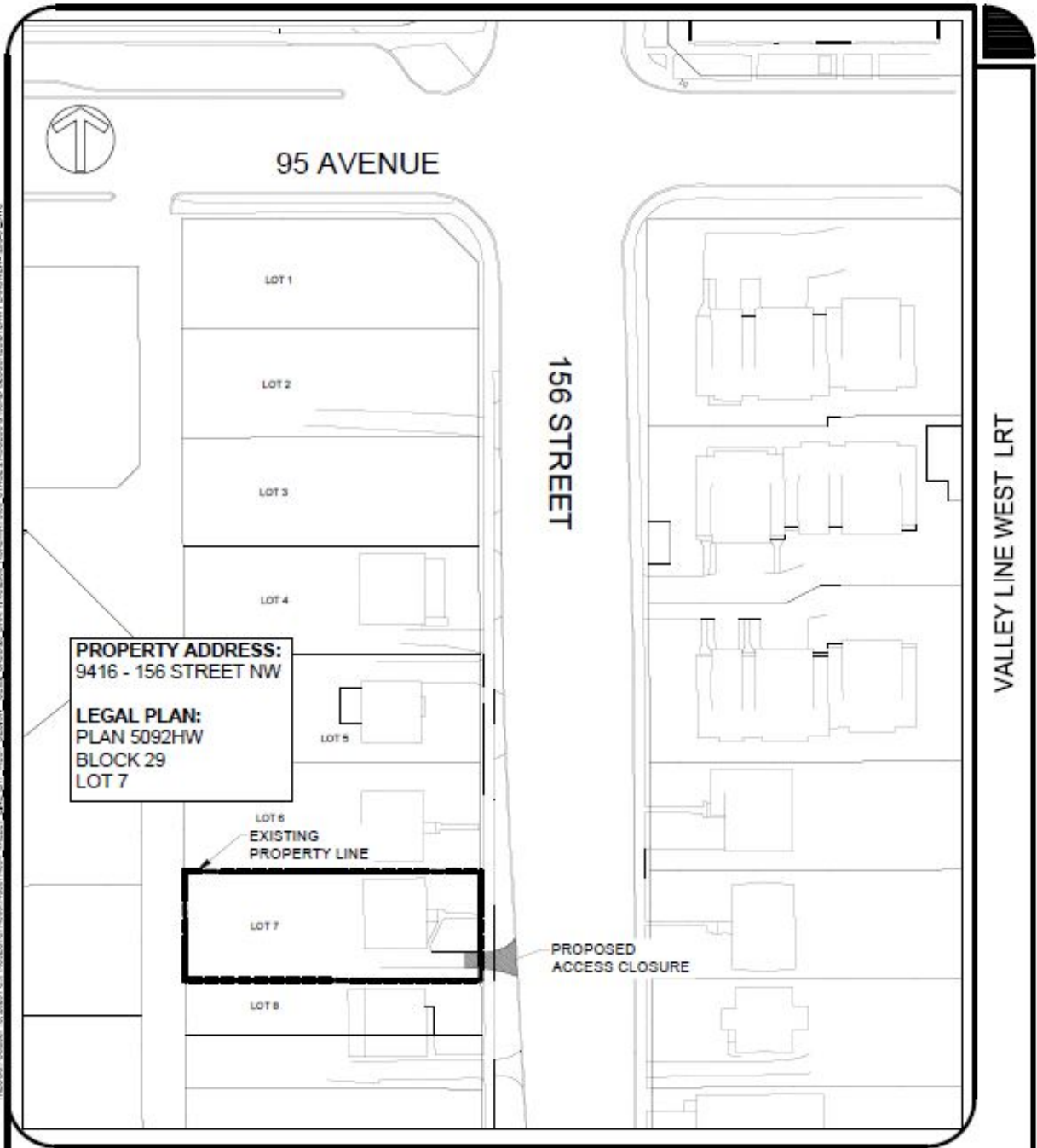

781-0031 | October 15, 2020 | 0-PROJ-ECR-18-0031-1483-1483-0000-VALLEY LINE LRT - WEST | 02-05 - 02-05 - CAD/DWG/CAV/THUNDER - 02-05 - CAD/DWG/CAV/THUNDER - STAGE 2 ACCESS & ROAD CLOSURE/REPT PLAN PLAN 5092HW-2020-01.DWG



Date Issued:  
15-10-2020

ACCESS CLOSURE  
9416 - 156 STREET NW



connectEd  
TRANSIT PARTNERSHIP

Drawing No:  
VLW-120S-01

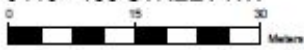

SCHEDULE "A8" TO BYLAW 19469

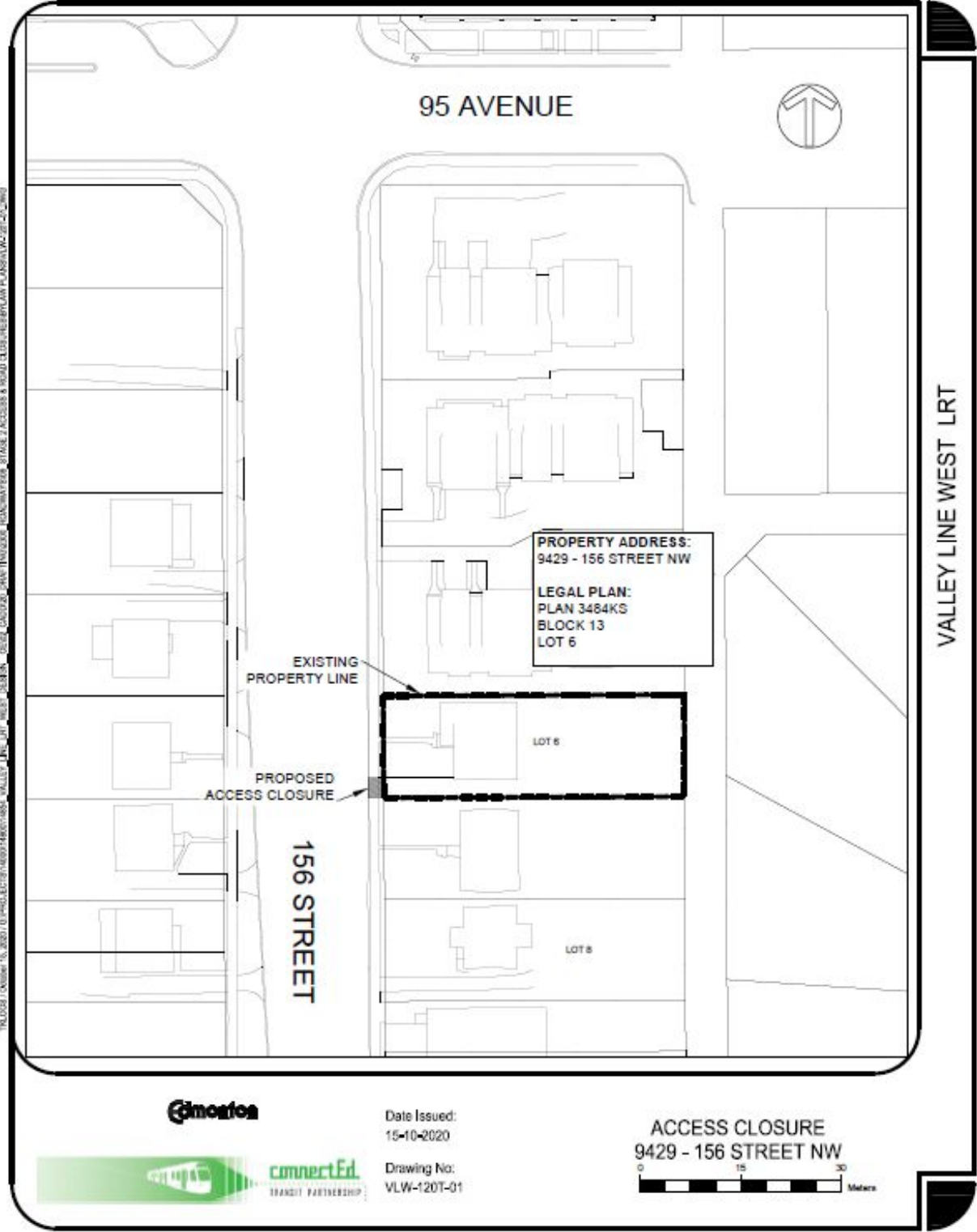

\\10.003.1\AN\94-15-2020\10 PROJ\ECTS\1600\146C\4654-VALLEY LINE LRT WEST\05\BNA - 0529 CAD\30-DRAWING\0529-PLAN\0529-PLAN-156-01-DWG

SCHEDULE "A9" TO BYLAW 19469

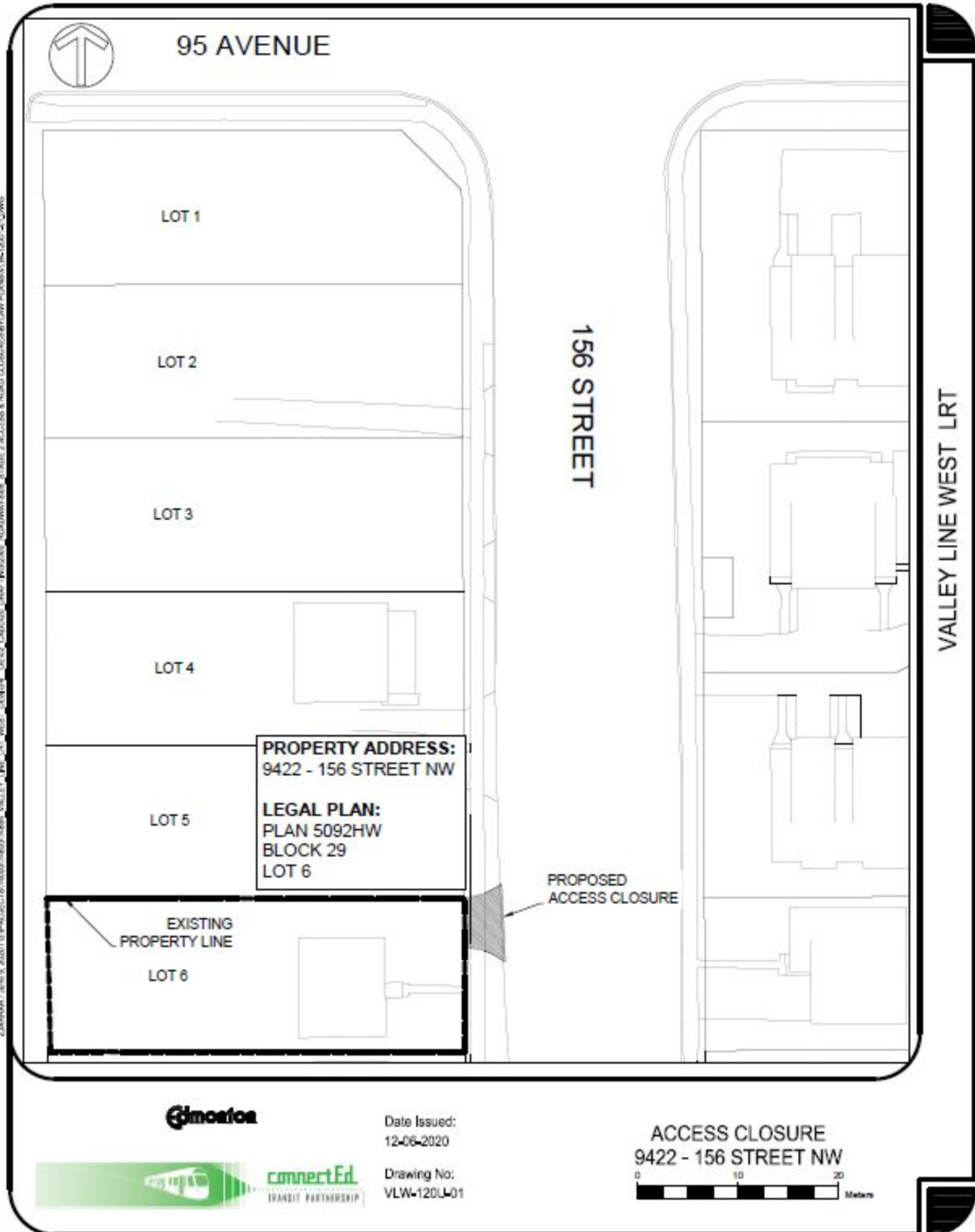

Z:\99049\_1\proj\18\_2020\18 PROJECTS\1807\1807-0585 VALLEY LINE LRT WEST DESIGN - 0512 CAUCUS DRAFT\2286 - ROADWAYS\18 - STAGE 3 ACCESS & ROAD CLOSURES\18 PLAN\18-2020-L-01.DWG

SCHEDULE "A10" TO BYLAW 194369

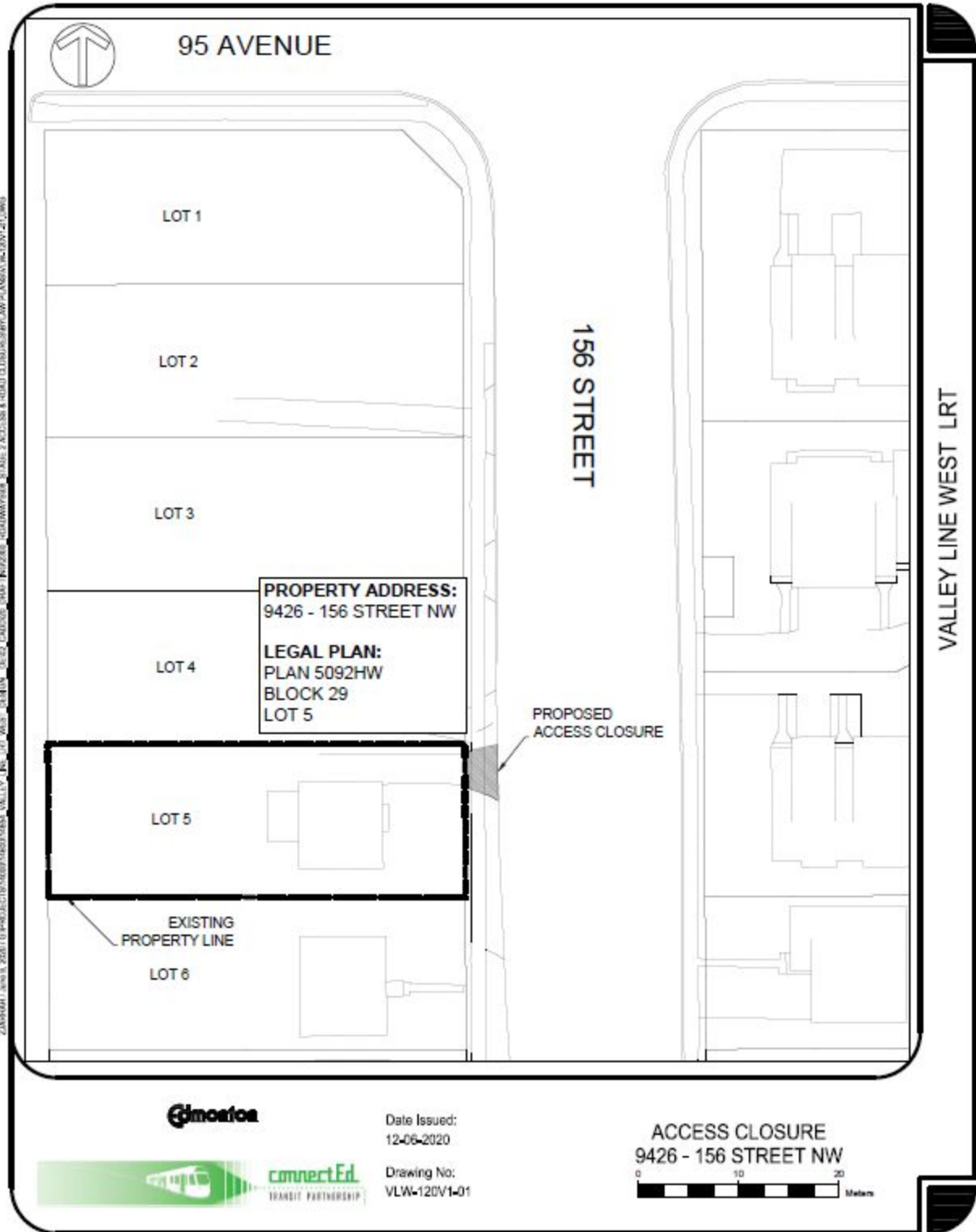

SCHEDULE "A11" TO BYLAW 19469

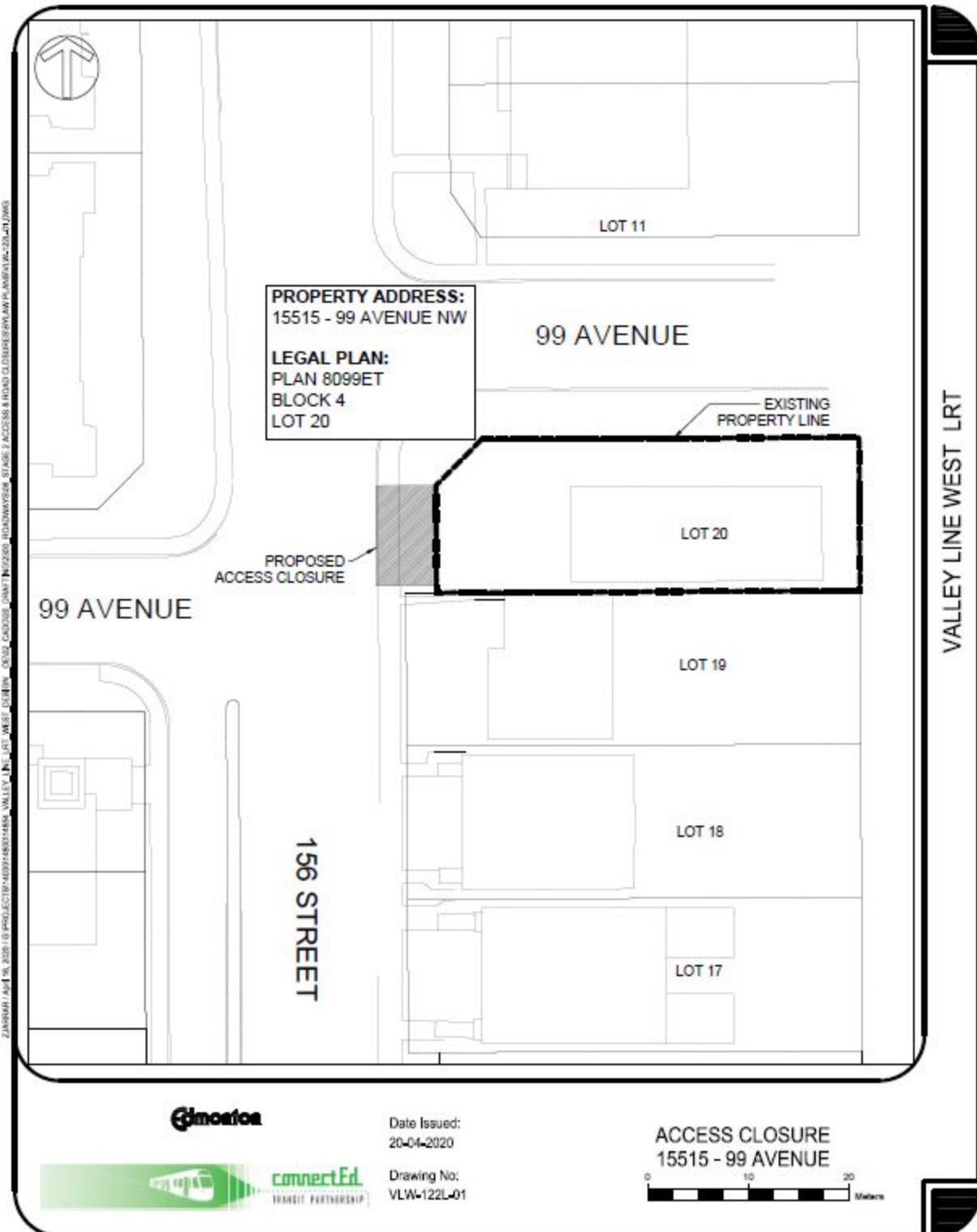

Date Issued:  
20-04-2020

Drawing No:  
VLW-122L-01

ACCESS CLOSURE  
15515 - 99 AVENUE

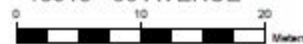

Z:\WORK\18\_102518\180405-122L-01-15515-99-AVE-CLOSURE-DRAWING.dwg

SCHEDULE “A12” TO BYLAW 19469

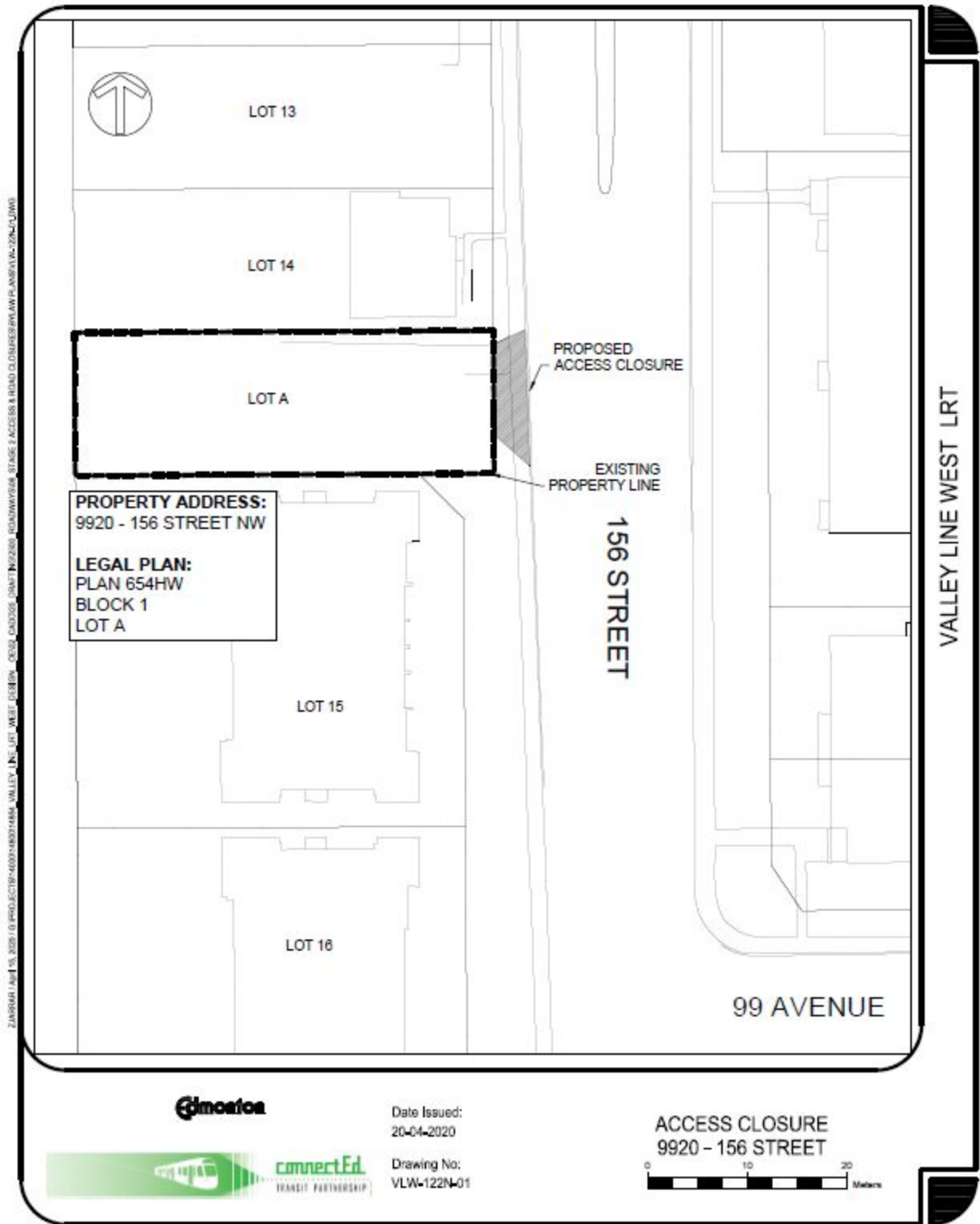

SCHEDULE "A13" TO BYLAW 19469

