

Approved as to Form  
Office of the City Manager  
(Legal Services)

Bylaw 19437

Closure of Vehicular Access to Titled Parcels for Valley Line West

---

WHEREAS the Municipal Council of the City of Edmonton may pass a Bylaw pursuant to Section 28 of the *Highways Development and Protection Act*, S.A. 2004, c. H-8.5 for the purpose of removing any access to a controlled street; and

WHEREAS City Council has considered the proposed closing and has agreed that it is in the public interest to pass this Bylaw;

NOW THEREFORE the Municipal Council of the City of Edmonton, duly assembled, enacts as follows:

1. All means of access to or from a controlled street generally as illustrated on the attached Schedules "A1" to "A15", are hereby closed.
2. This bylaw comes into force on June 1, 2021.

READ a first time this \_\_\_\_\_ day of \_\_\_\_\_, A.D. 2020;

READ a second time this \_\_\_\_\_ day of \_\_\_\_\_, A.D. 2020;

READ a third time this \_\_\_\_\_ day of \_\_\_\_\_, A.D. 2020;

SIGNED and PASSED  
this \_\_\_\_\_ day of \_\_\_\_\_, A.D. 2020.

THE CITY OF EDMONTON

\_\_\_\_\_  
MAYOR  
  
\_\_\_\_\_





SCHEDULE "A2" TO BYLAW 19437

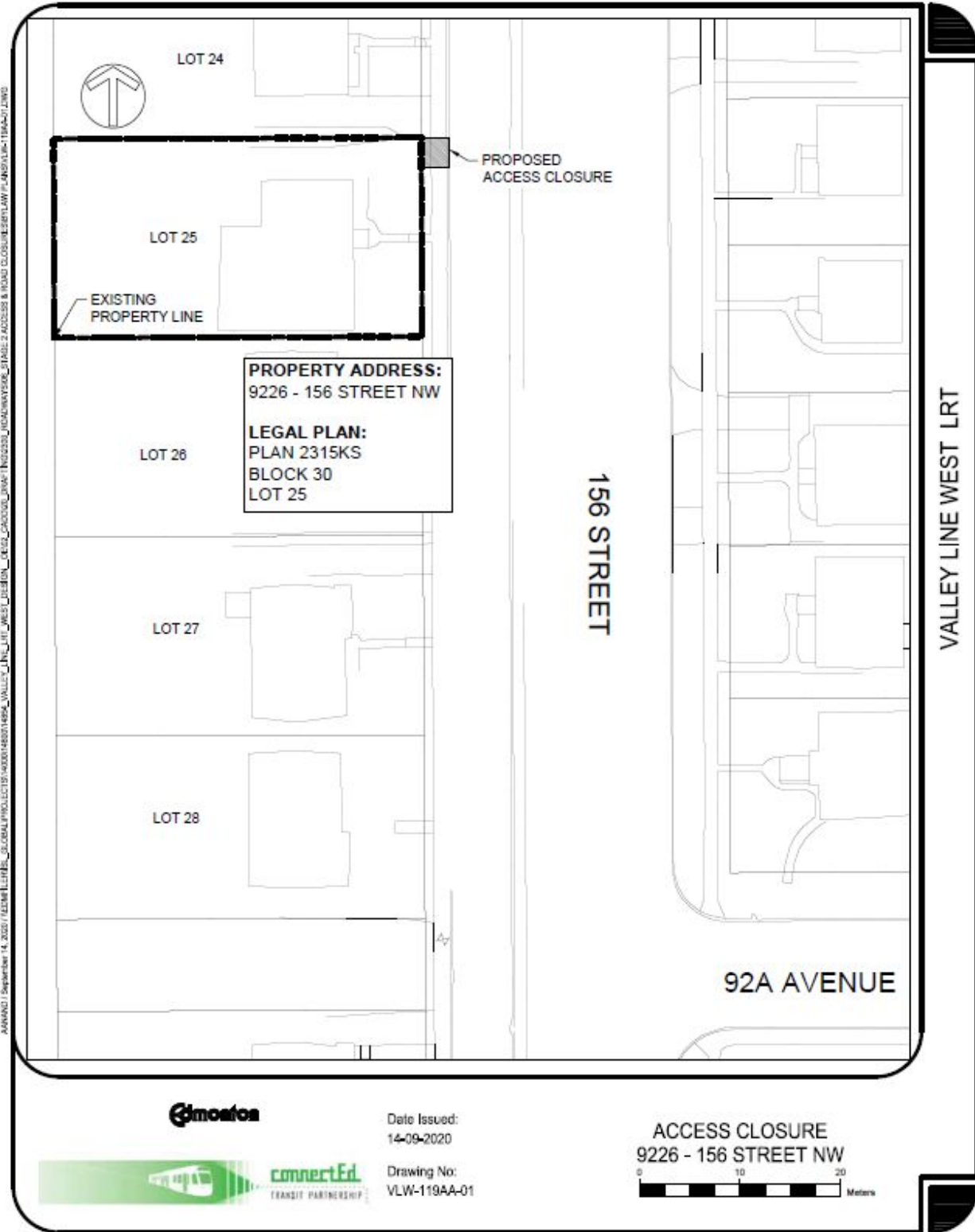

**PROPERTY ADDRESS:**  
9226 - 156 STREET NW

**LEGAL PLAN:**  
PLAN 2315KS  
BLOCK 30  
LOT 25

AMAND September 14, 2020 / 1429411/156St\_020004/PROJ/LOT25-4000/4601/4604\_VALLEY\_LINE\_WEST\_LRT/LOT\_25\_ACCESS\_CLOSURE/2020/156ST\_2\_ACCESS\_CLOSURE/2020/AMAND-119AA-01.DWG



Date Issued:  
14-09-2020



Drawing No:  
VLW-119AA-01

ACCESS CLOSURE  
9226 - 156 STREET NW

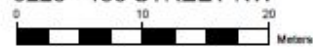

SCHEDULE "A3" TO BYLAW 19437

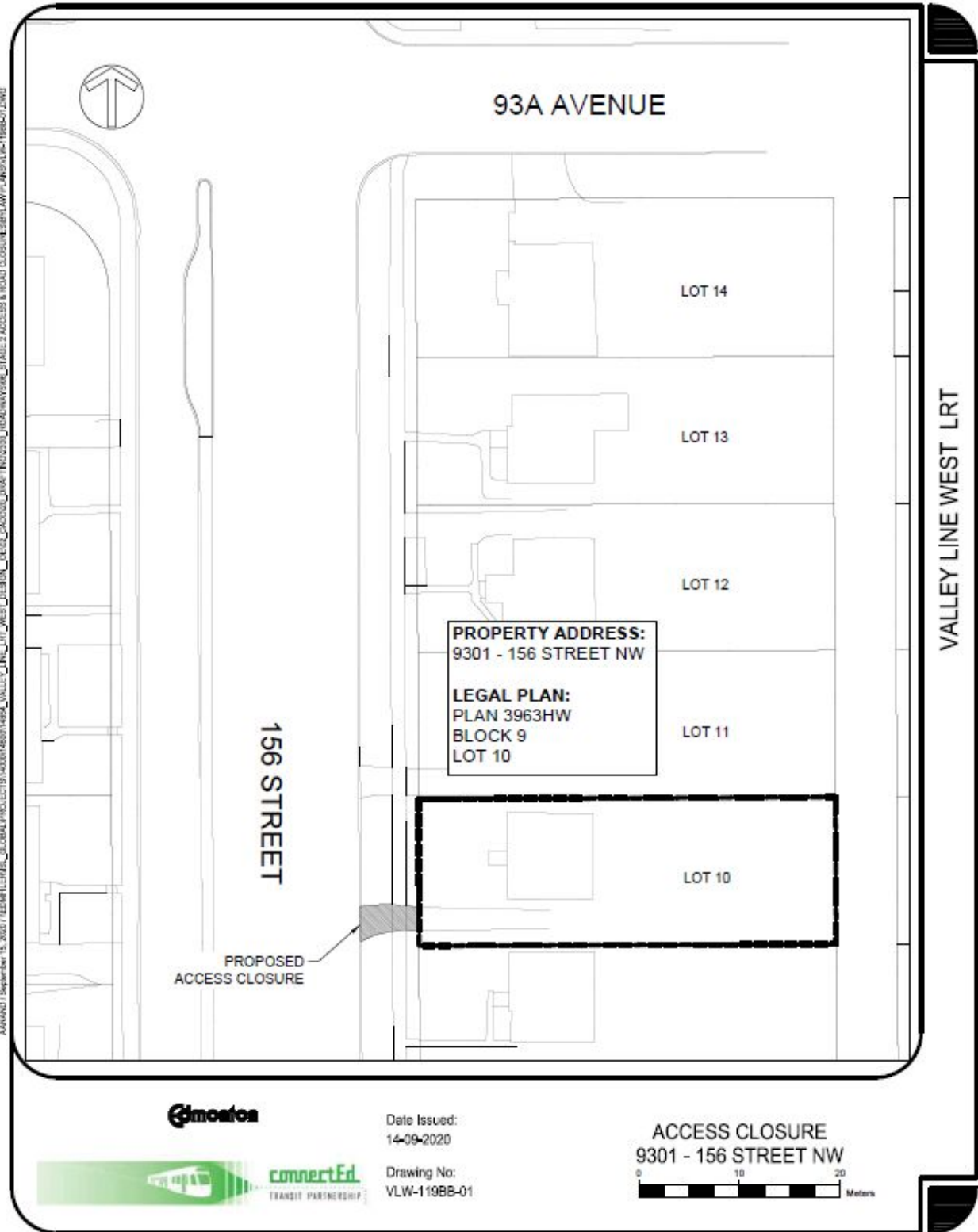

SCHEDULE "A4" TO BYLAW 19437

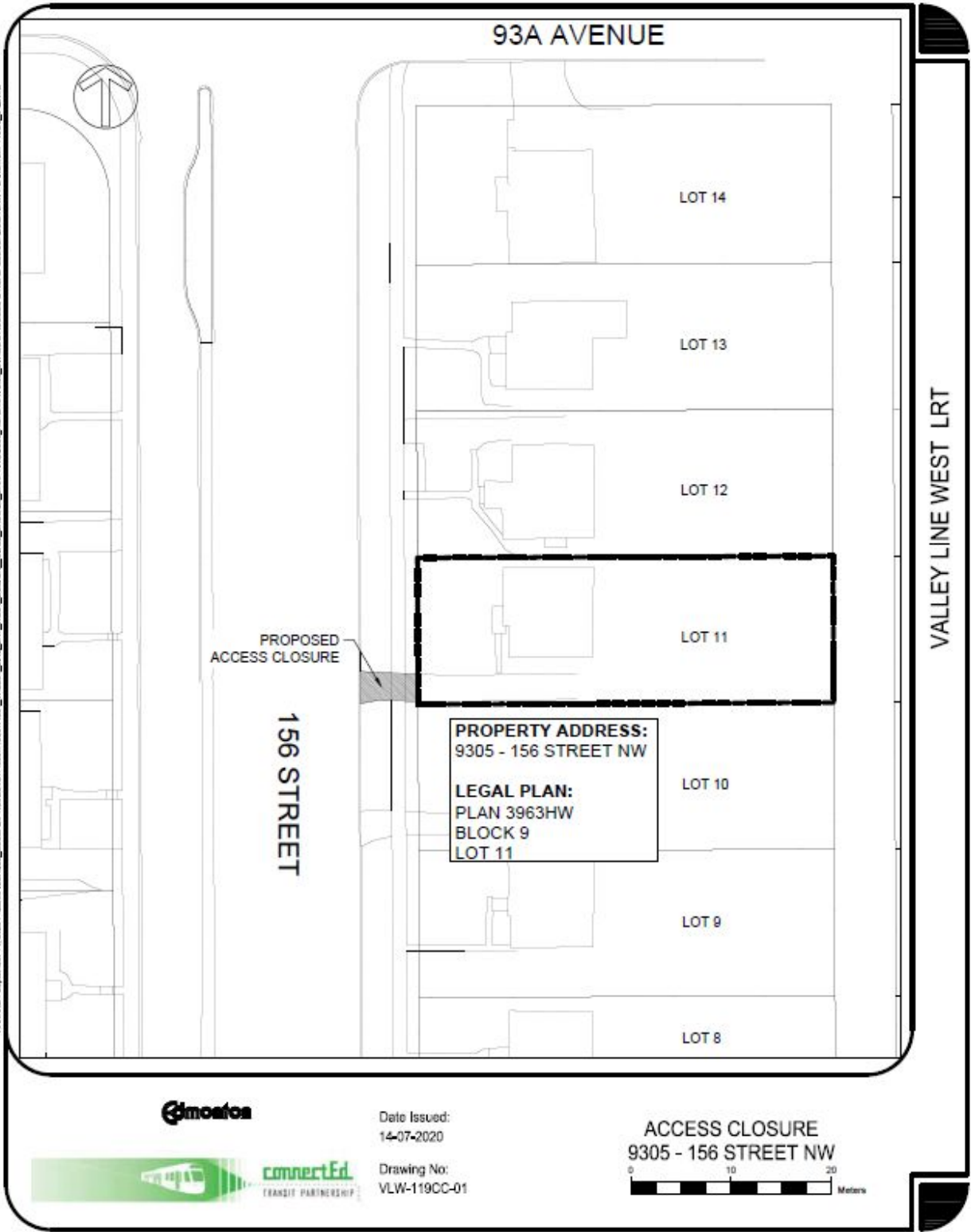



SCHEDULE "A6" TO BYLAW 19437

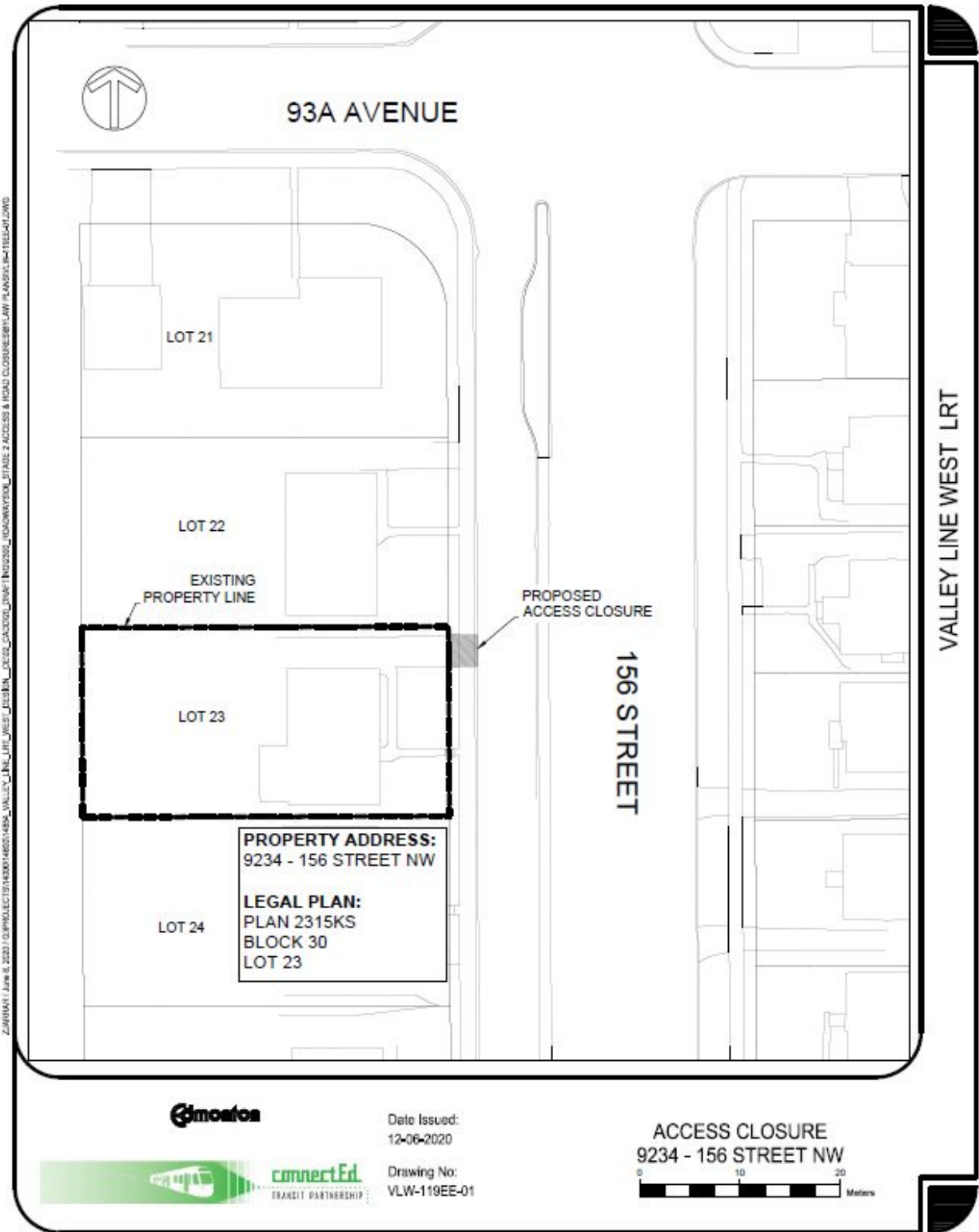



SCHEDULE "A7" TO BYLAW 19437

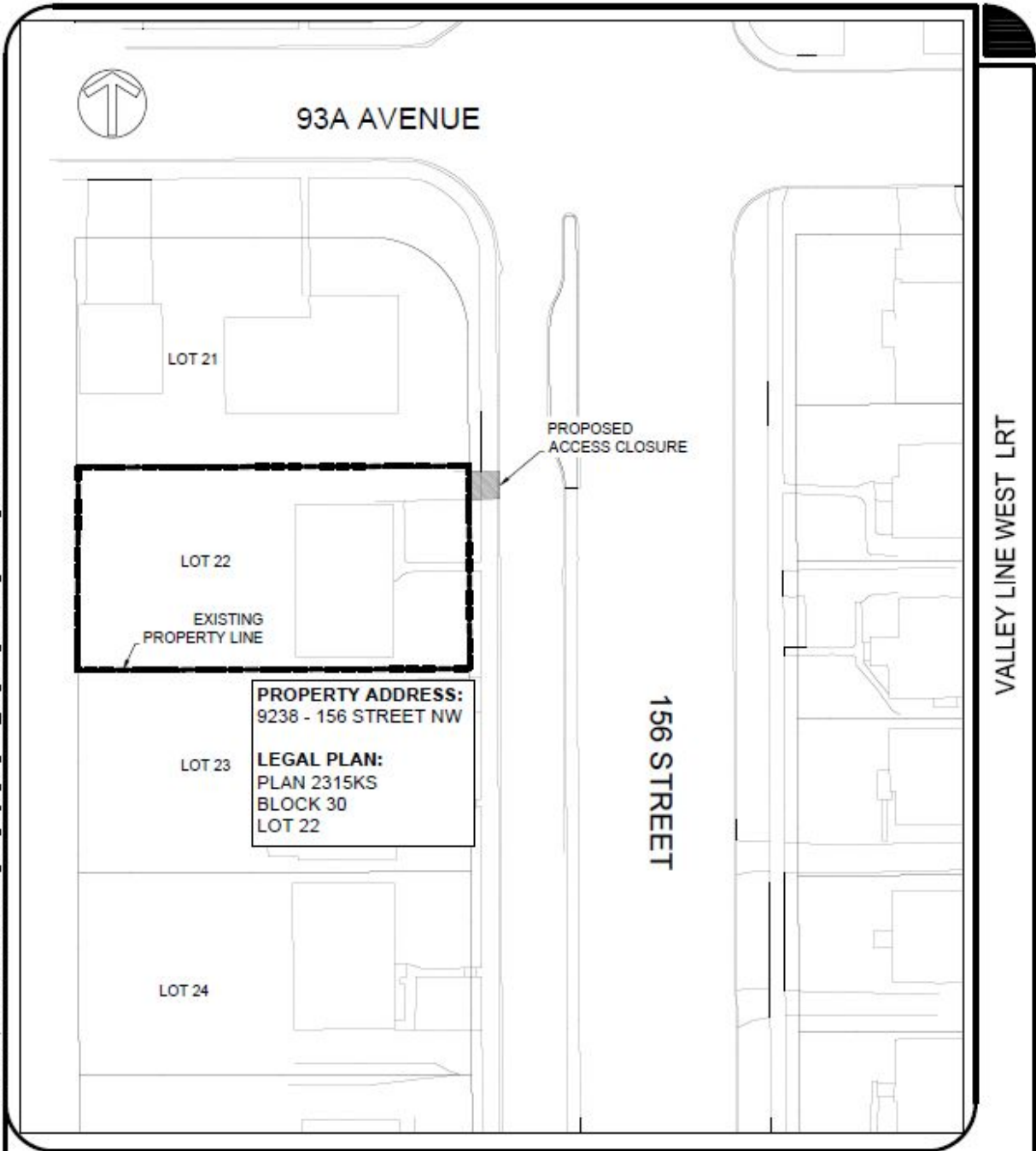

Z:\010001\1 June 18, 2020\10\PRODUCTION\4801014856\_VALLEY\_LINE\_LRT\_PLAN\_2315KS\_BLOCK\_30\_ACCESS\_CLOSURE\_STAGE\_2\_ACCESS\_AND\_CLOSURE\_PLAN\_FINAL.dwg



Date Issued:  
12-06-2020

Drawing No:  
VLW-119FF-01



ACCESS CLOSURE  
9238 - 156 STREET NW



SCHEDULE "A8" TO BYLAW 19437

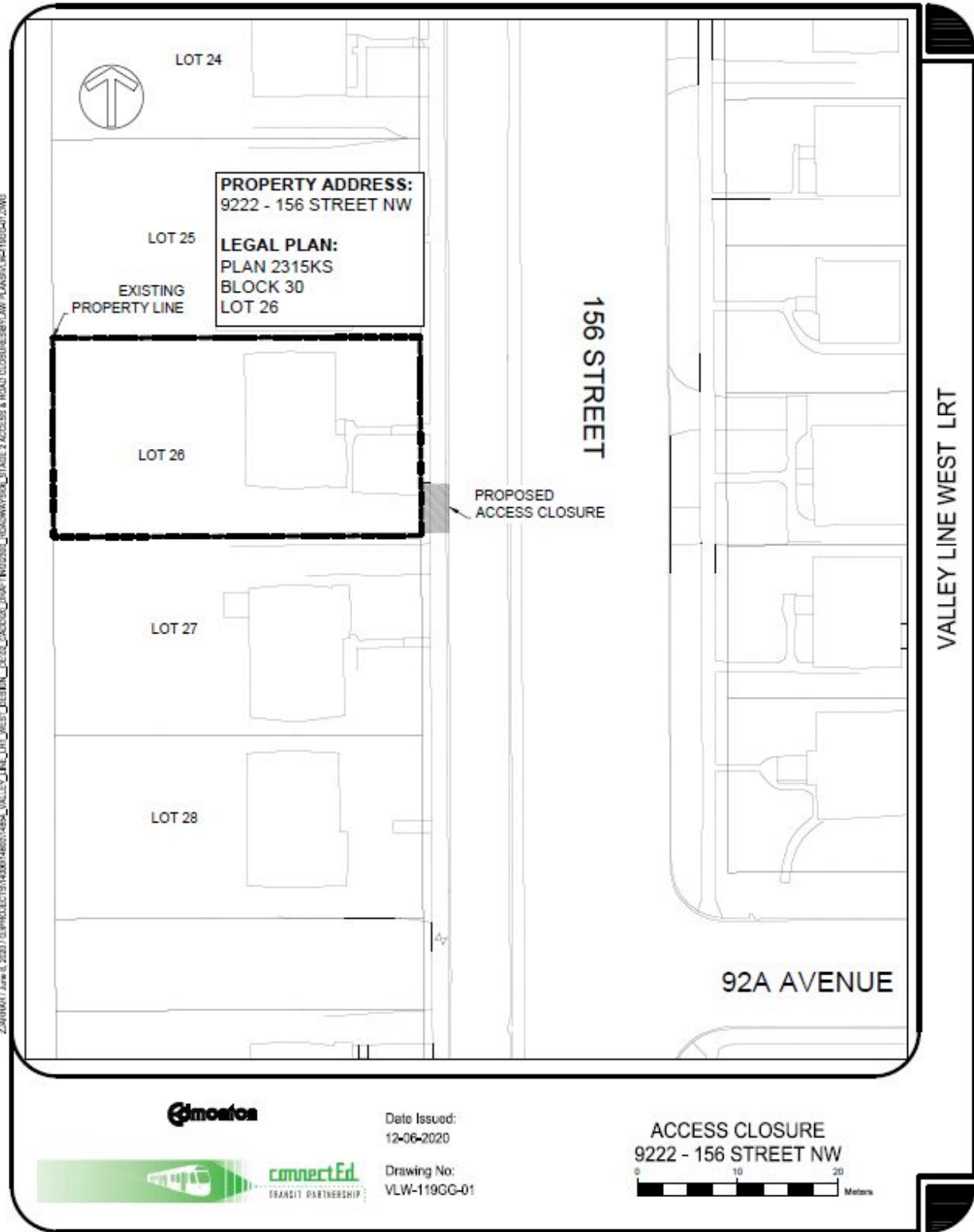

Z:\010041 June 8 2020\10\PROJECTS\19437\404\_VALLEY\_LINE\_LRT\_WEST\_LRT\19437\_ACCESS\_CLOSURE\_STAGE\_2\_ACCESS\_CLOSURE\9222-156-156-19437-01.DWG



Date Issued:  
12-06-2020

ACCESS CLOSURE  
9222 - 156 STREET NW



Drawing No:  
VLW-119CG-01

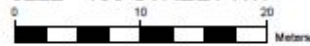

SCHEDULE "A9" TO BYLAW 19437

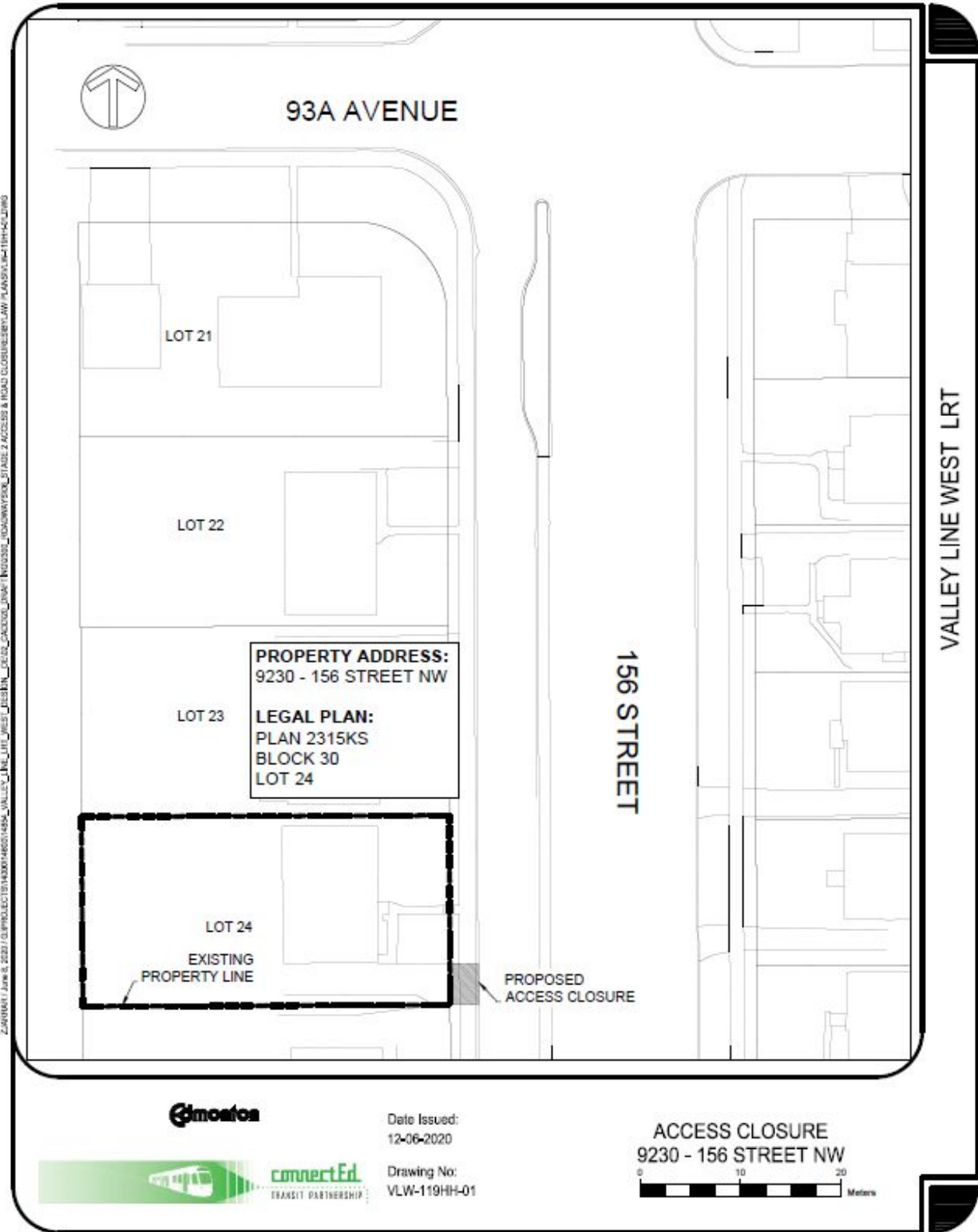

SCHEDULE "A10" TO BYLAW 19437

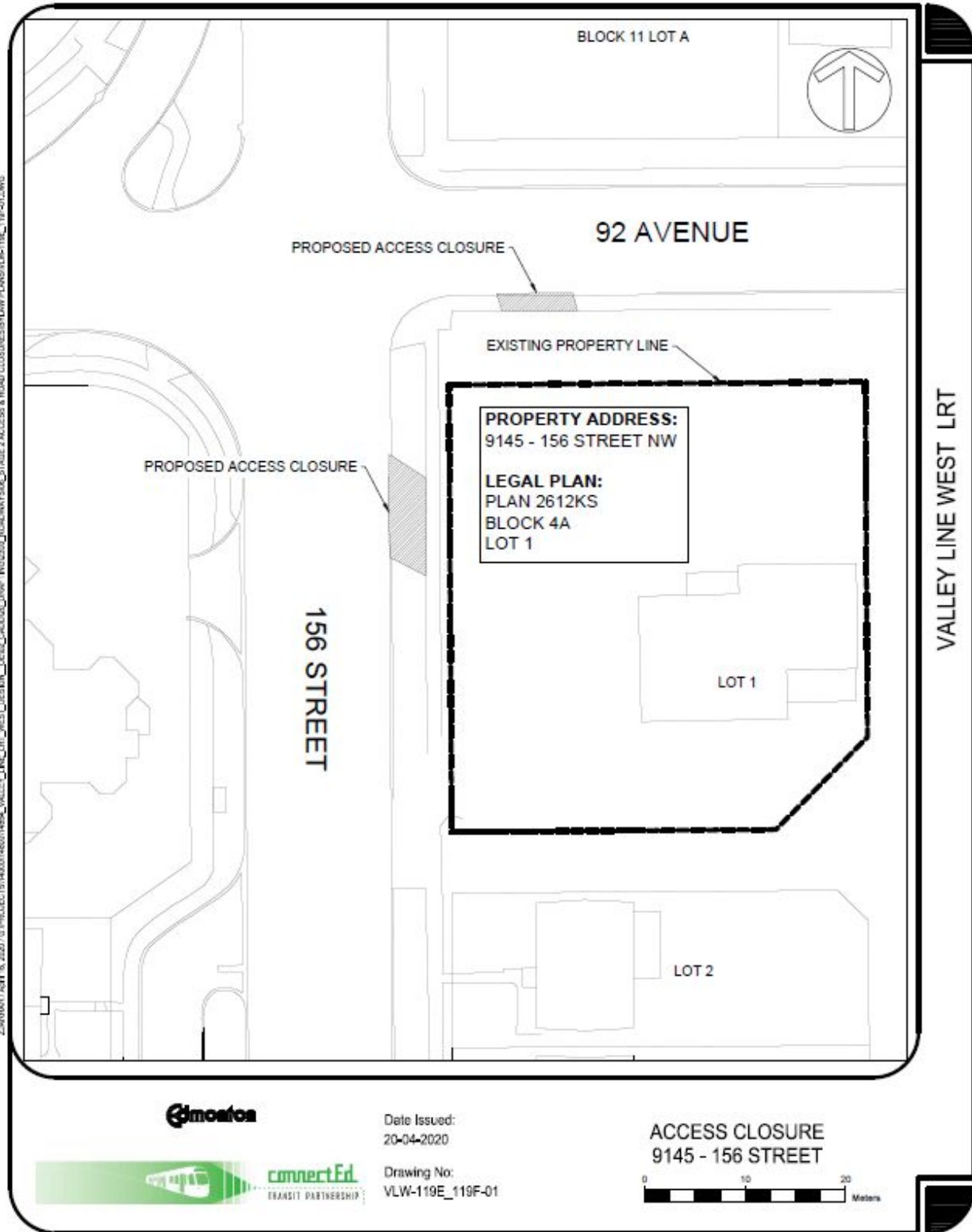

SCHEDULE "A11" TO BYLAW 19437

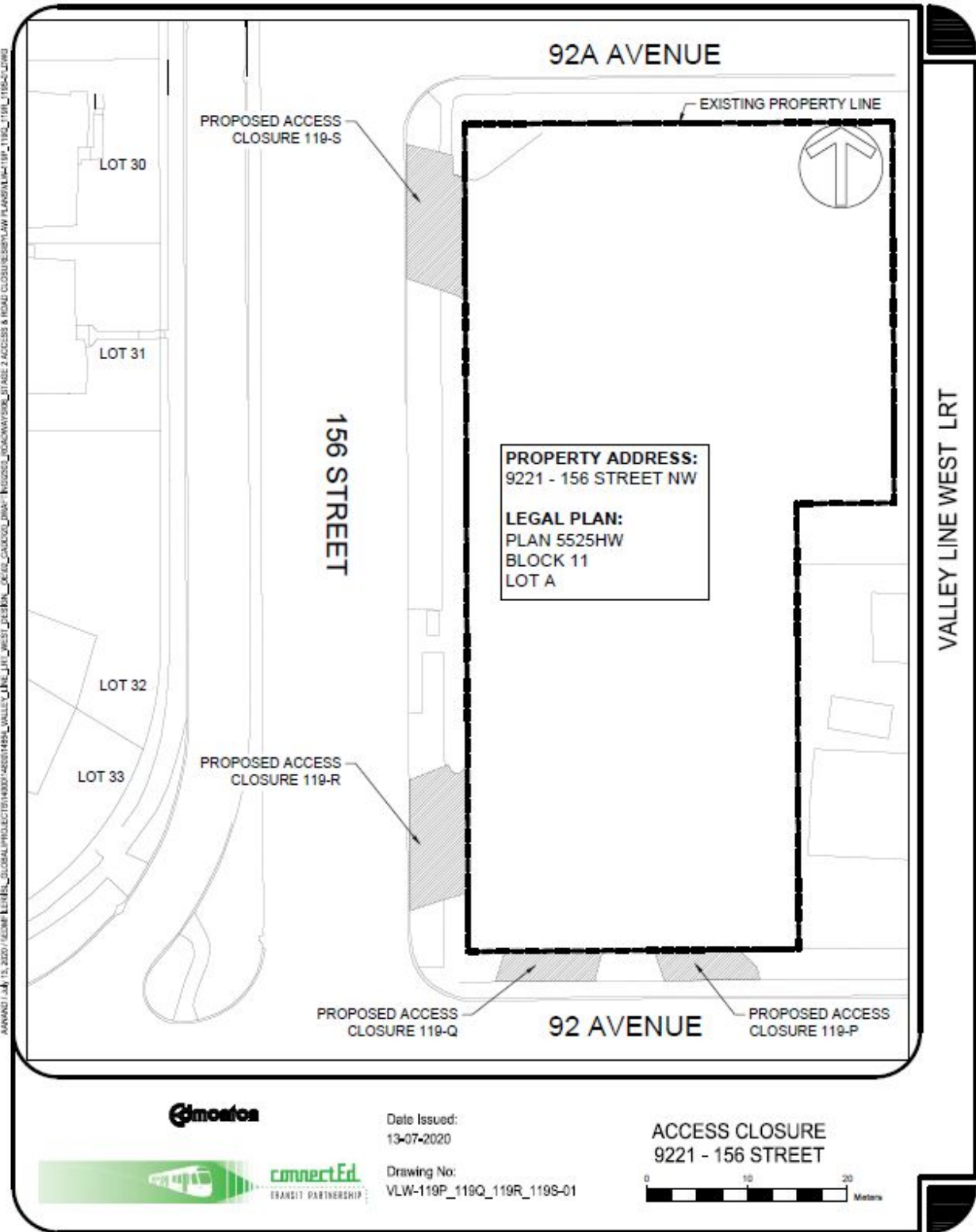

SCHEDULE "A12" TO BYLAW 19437

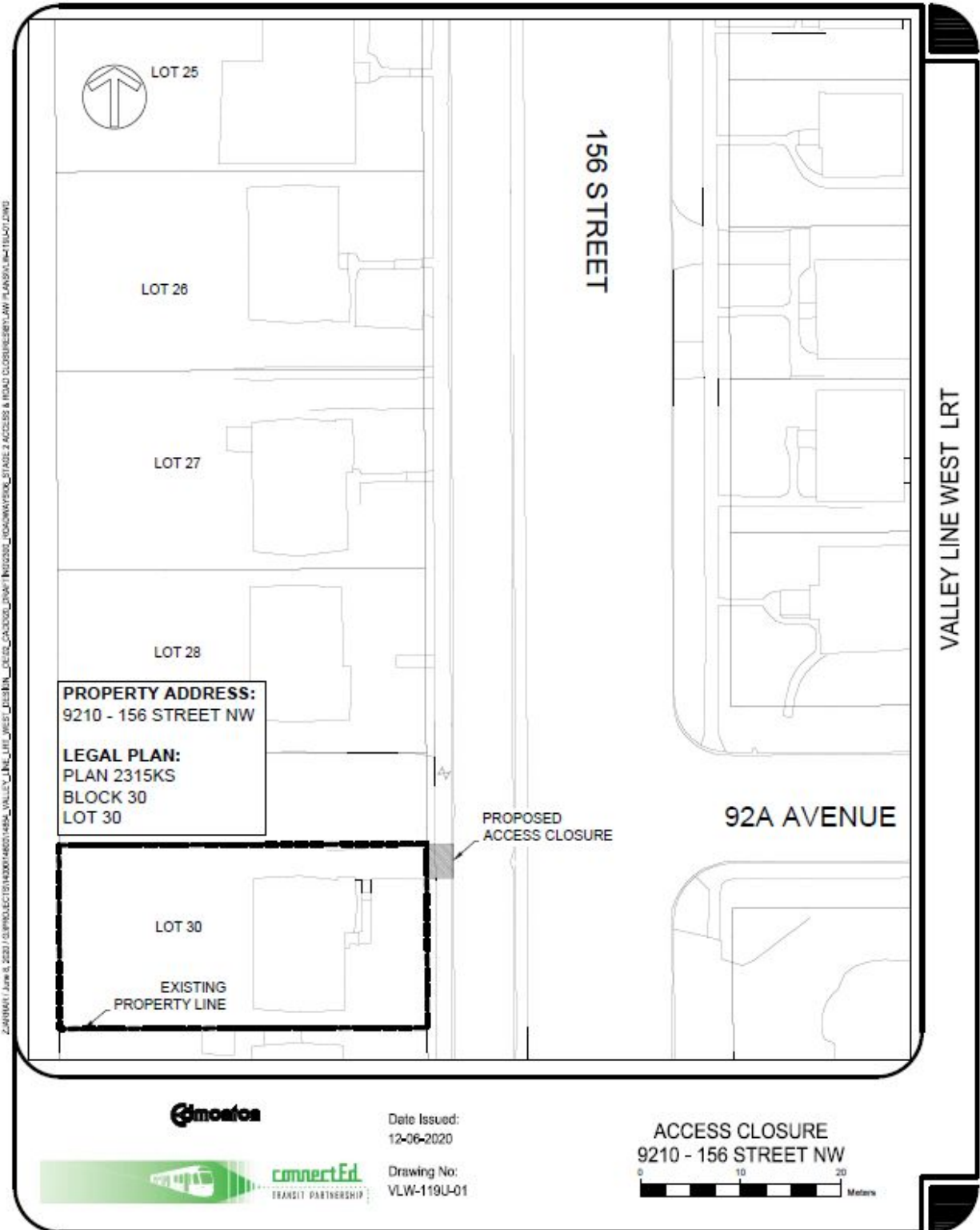

Z:\2019\11\16\2021\COMPLETION\44001\44001\_VALLEY LINE LRT\JESSE\_JUSTIN\_CAD\CAD\0002\_Plan\102021\_102021\_102021\_102021\_STAGE 2 ACCESS & ROAD CLOSURES\ENR\PLAN\301-156-119U-01.DWG

SCHEDULE "A13" TO BYLAW 19437

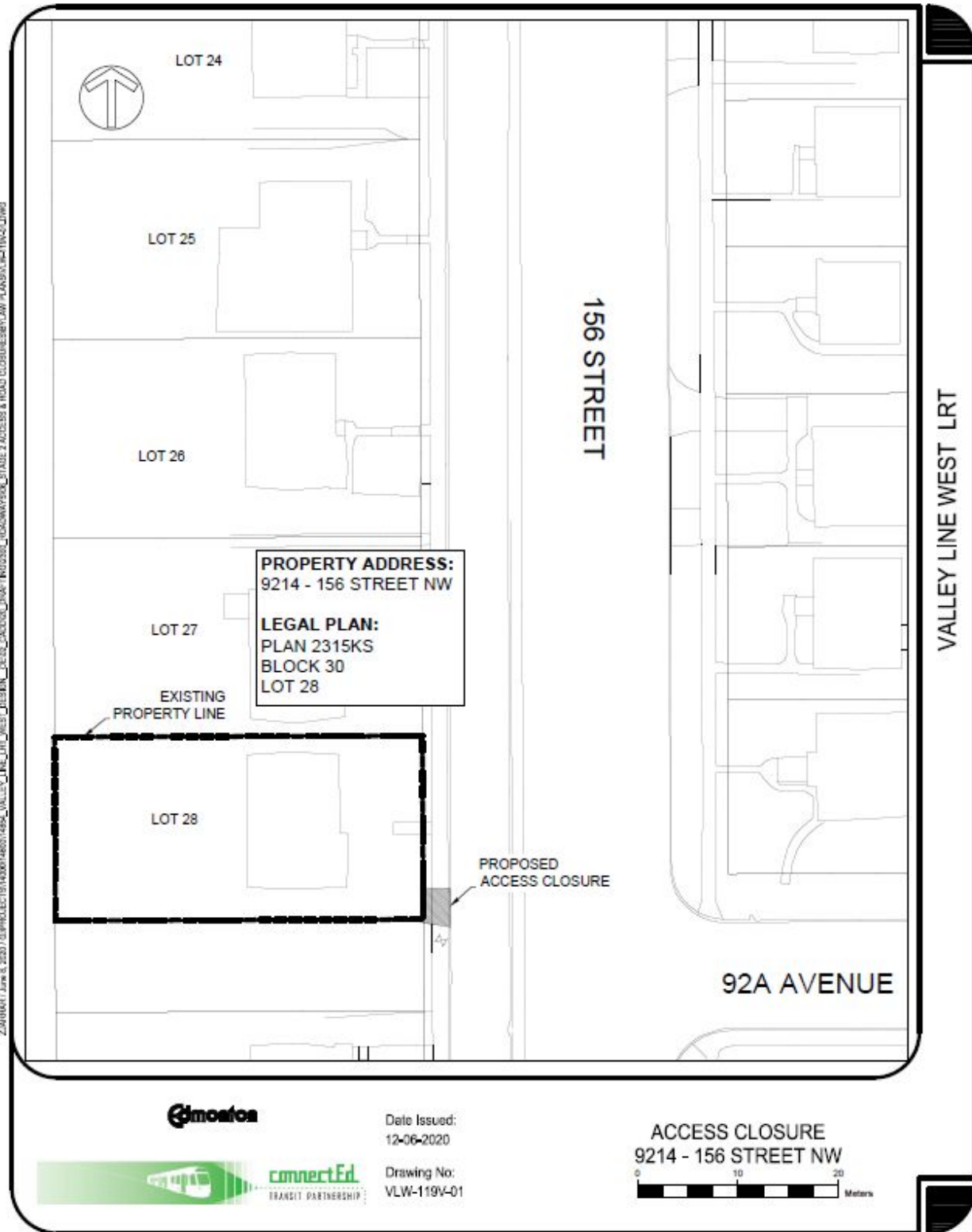



SCHEDULE "A14" TO BYLAW 19437

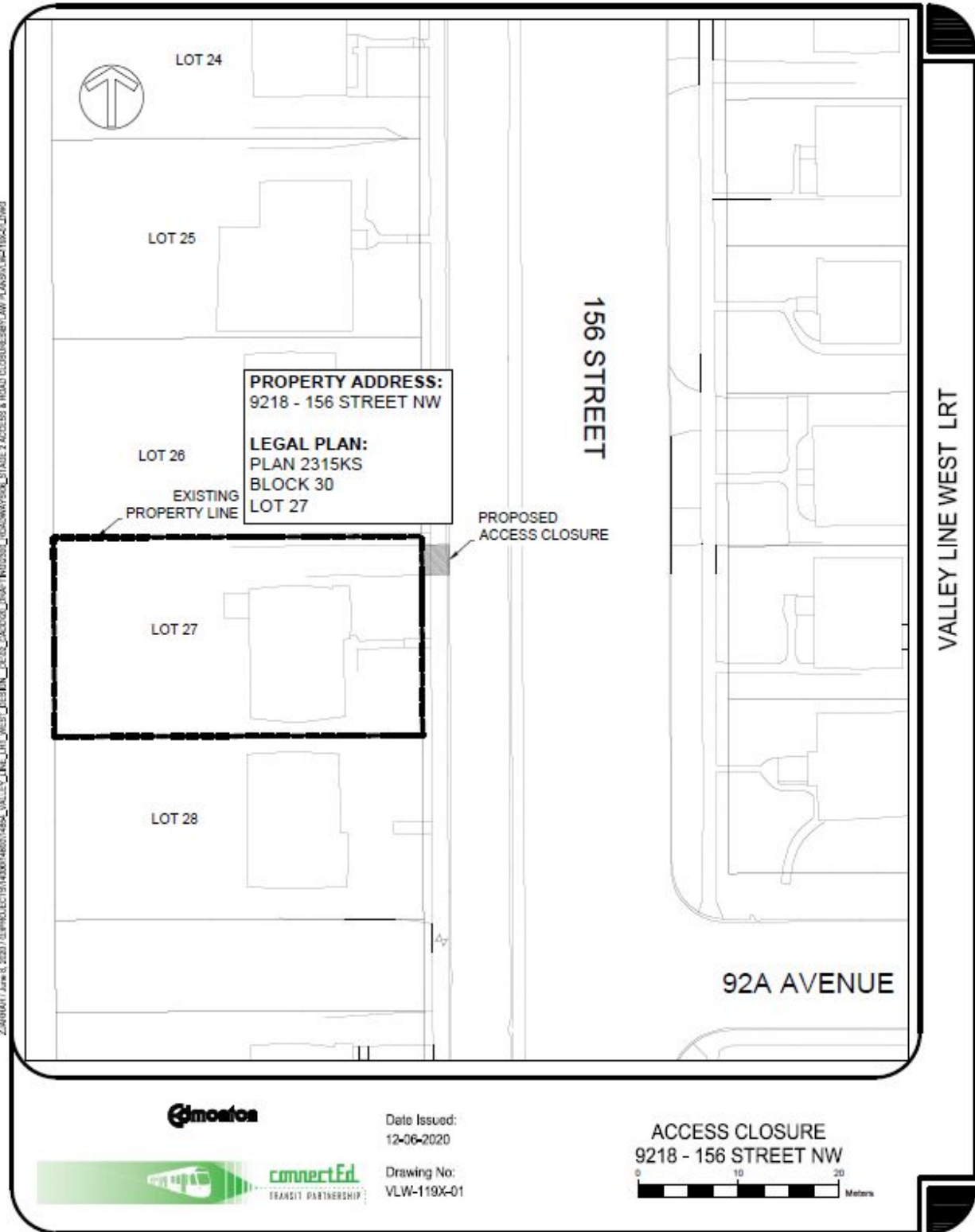



SCHEDULE "A15" TO BYLAW 19437

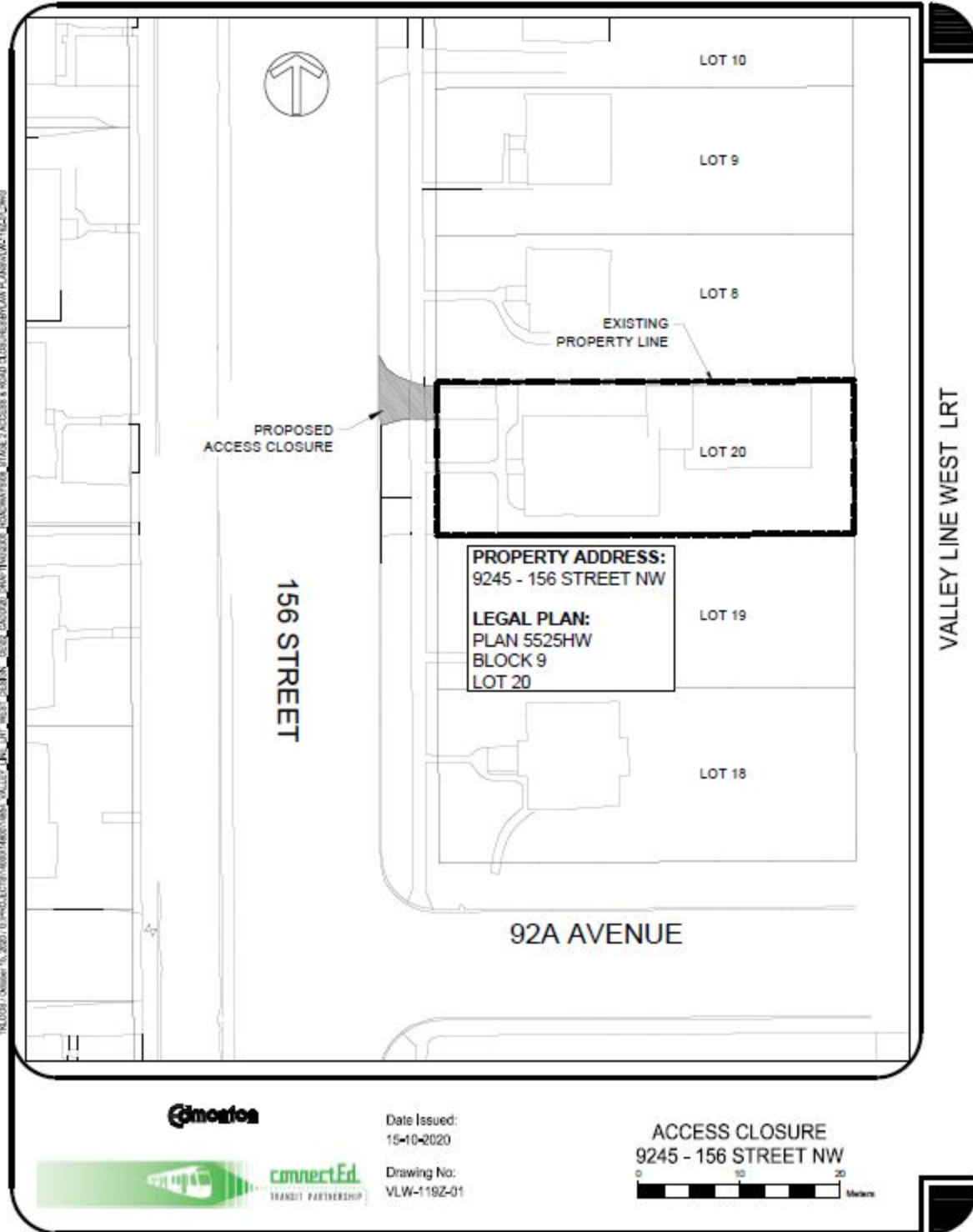

\\s001\001\15\_2020\03\_PROJECTS\48014483\4841\_VALLEY\_LINE\_LRT\_WEST\_CLOSURE\_0202\_CAD\2020\_4841\119Z\001\_DRAWING\_PLAN\156-119Z-01.dwg