



## ITEM 3.13

Charter Bylaw  
19489

Inglewood

DEVELOPMENT  
SERVICES  
November 17, 2020

# 2 The Site

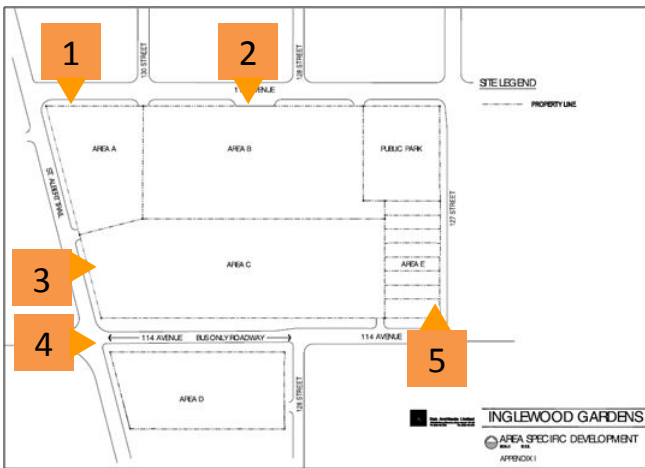

# 3 The Application

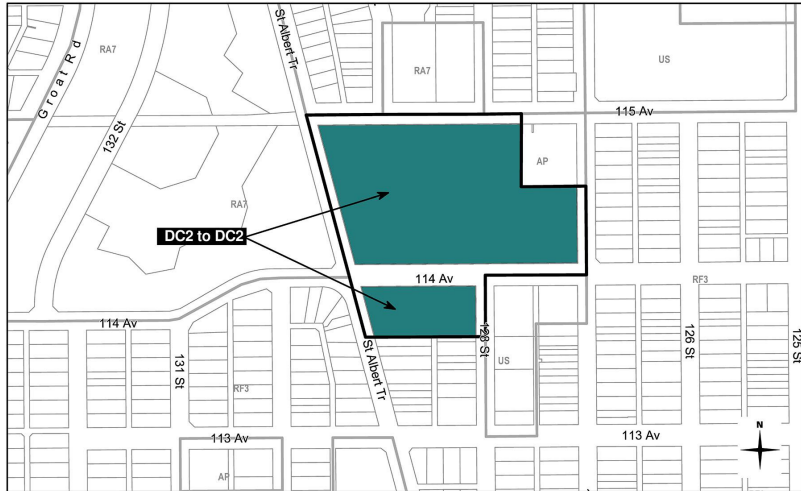

Regulation	DC2.956	DC2.xxxx
<b>AREA 'A'</b>		
Height	15.0 m	34.0m
Unit Count	52 Dwellings	112 Dwellings
<b>AREA 'C'</b>		
Height	15.0 - 34.0 m	18.0 - 19.0 m
Unit Count	232 Dwellings	172 Dwellings
South Setback (Side)	1.2 m	1.0-6.0 m
<b>AREA 'E'</b>		
Single Detached Housing	Conventional	Zero Lot Line

Note: Within Areas 'B' and 'D', formatting and terminology updates are included to align with current Zoning Bylaw Standards

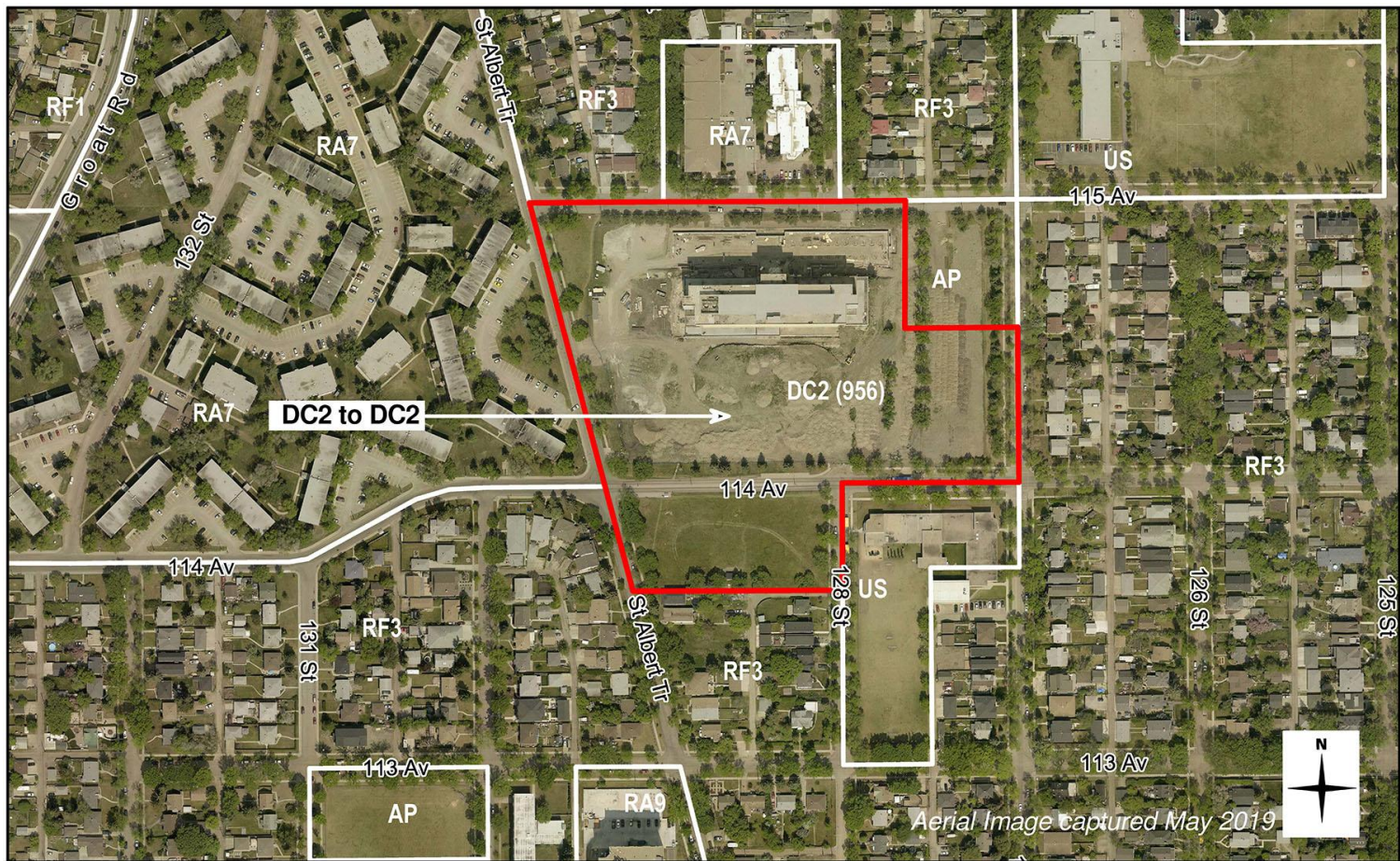



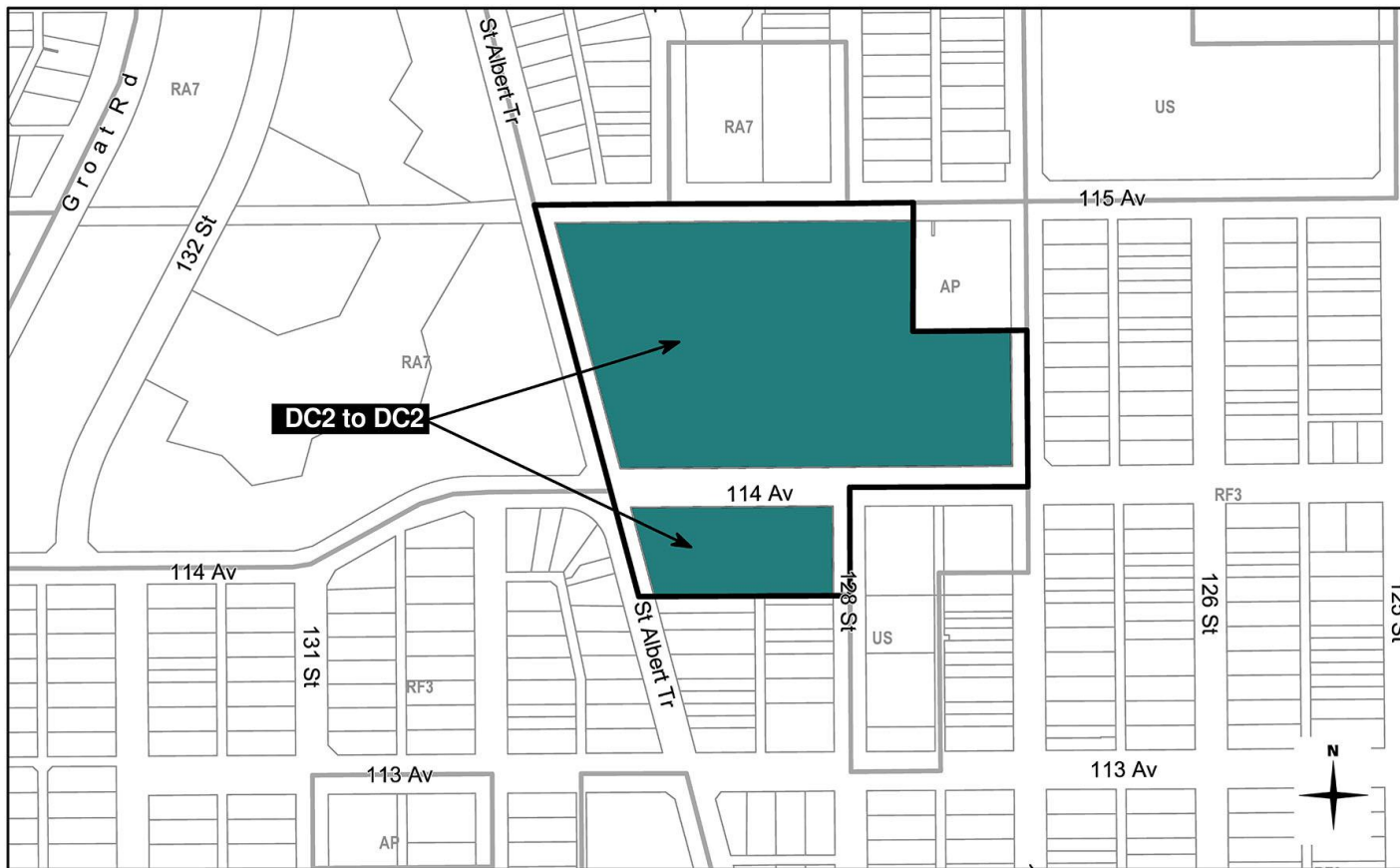

ADMINISTRATION'S RECOMMENDATION: **APPROVAL**