

Bylaw 19469

Closure of Vehicular Access to Titled Parcels for Valley Line West

WHEREAS the Municipal Council of the City of Edmonton may pass a Bylaw pursuant to Section 28 of the *Highways Development and Protection Act*, S.A. 2004, c. H-8.5 for the purpose of removing any access to a controlled street; and

WHEREAS City Council has considered the proposed closing and has agreed that it is in the public interest to pass this Bylaw;

NOW THEREFORE the Municipal Council of the City of Edmonton, duly assembled, enacts as follows:

1. All means of access to or from a controlled street generally as illustrated on the attached Schedules “A1” to “A13”, are hereby closed.
2. This bylaw comes into force on June 1, 2021.

READ a first time this _____ day of _____, A.D. 2020;

READ a second time this _____ day of _____, A.D. 2020;

READ a third time this _____ day of _____, A.D. 2020;

SIGNED and PASSED _____ day of _____, A.D. 2020.
this _____

THE CITY OF EDMONTON

MAYOR

Z:\GROWTH\41031\40311454 VALLEY LINE LRT WEST DESIGN - CIVIL CAD\308 DRAFT\02260 ROW\WAY264 STAGE 2 ACCESS & ROAD CLOSURES\PLAN PLAN\PLAN_205-21.DWG



Z:\INQUIRY\JAN 08\222610\PROJECTS\0000\0003\0004\VALLEY LINE LIGHT WEST DESIGN - OLD CANNON CRAFT\N02260 ROADWAY\STAGE 2 ACCESS & ROAD CLOSURE\RYAN PLANS\VAL-22001-JUN.DWG



JANISQAH | JAMES K. 30281 0 94605ECTS - 40075-40075+400 VALLEY LINE INT WEST DESIGN 05743 CAD7000 SHAF N-97200 ROUNDAWAYBUD STAGE 2 ACCESS & HMO CL COLDHURRY LAW PLANS W/AL-120350/LJLWNS



ZIMMER | JAN R. 2020 © PROJECTS: 0607-0607-0856 VALLEY LINE LOT WEST DESIGN OLD CALICO CRAFT NO.2000 ROADWAY/STAGE 2 ACCESS & ROAD CLOSURES/BY AN PLANS/N.W./204°-2' JAWO

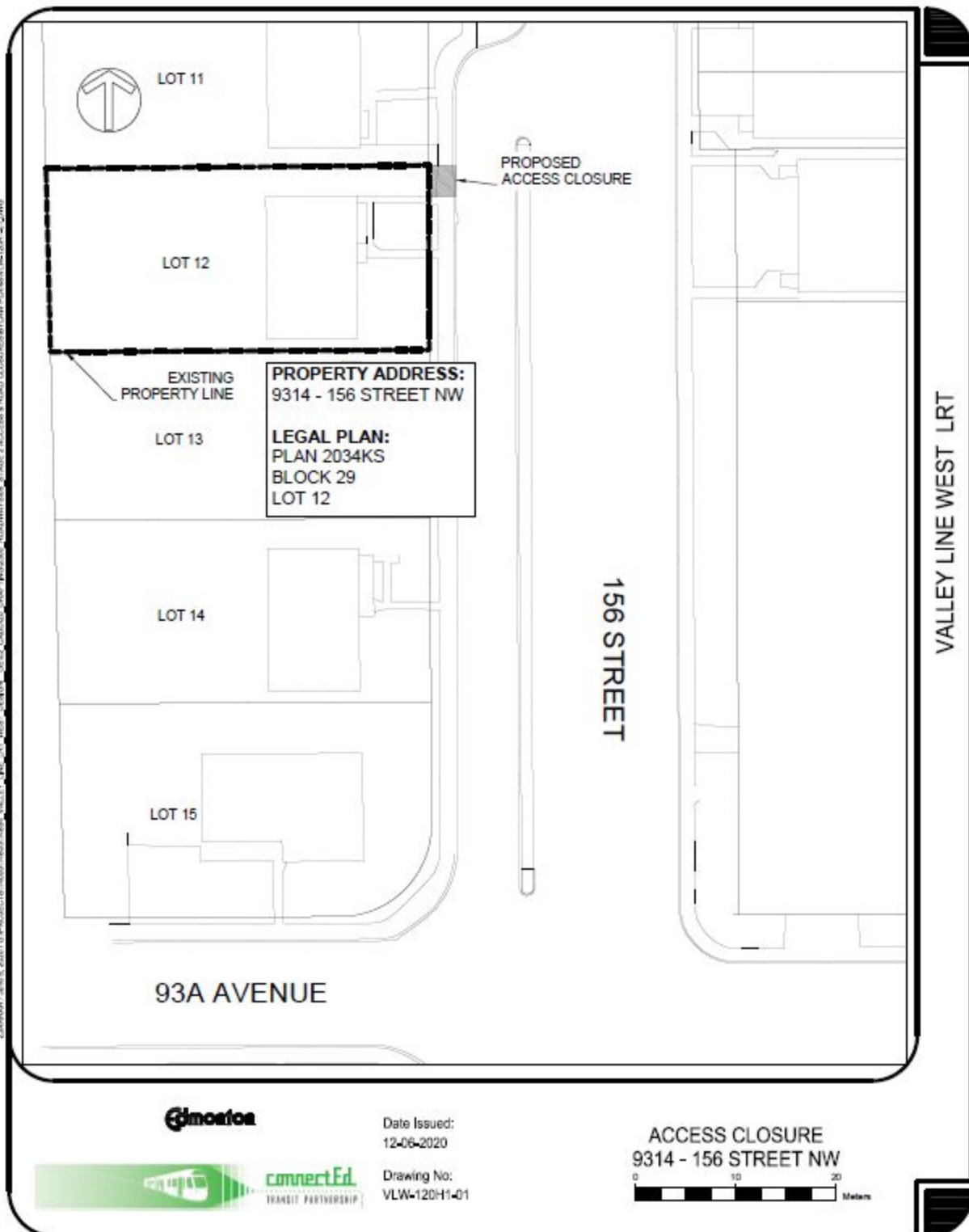

SCHEDULE "A5" TO BYLAW 19469

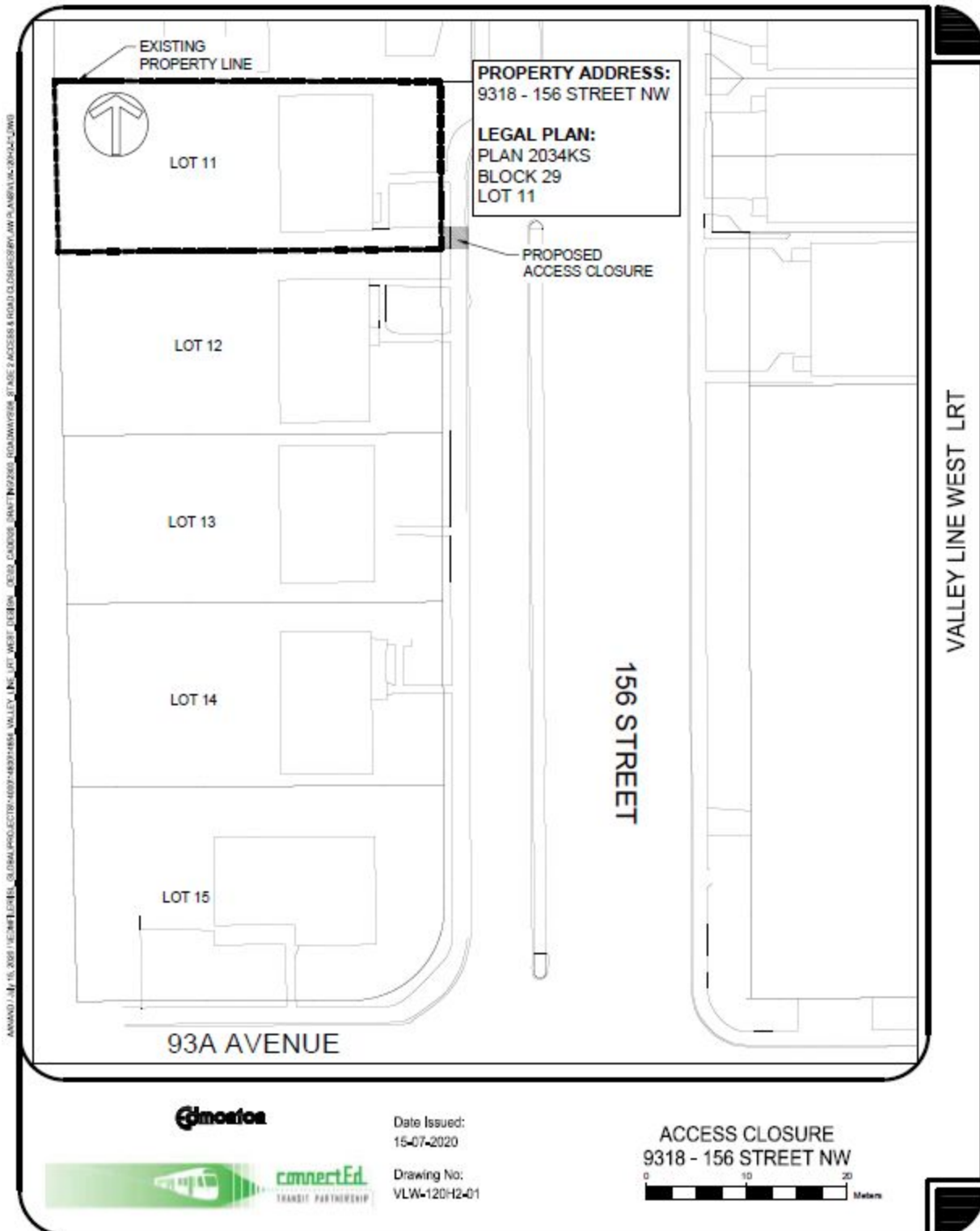

THE DOOR | October 15, 2020 | 0.4440.EC781607144816654 VALLEY LINE LOT WEST DESIGN CENTER CANNON DRAFTING/2000 RICHMOND ST/STAGE 2 ACCESS & ROAD 11.03. REEBER PLAN 200-17.040

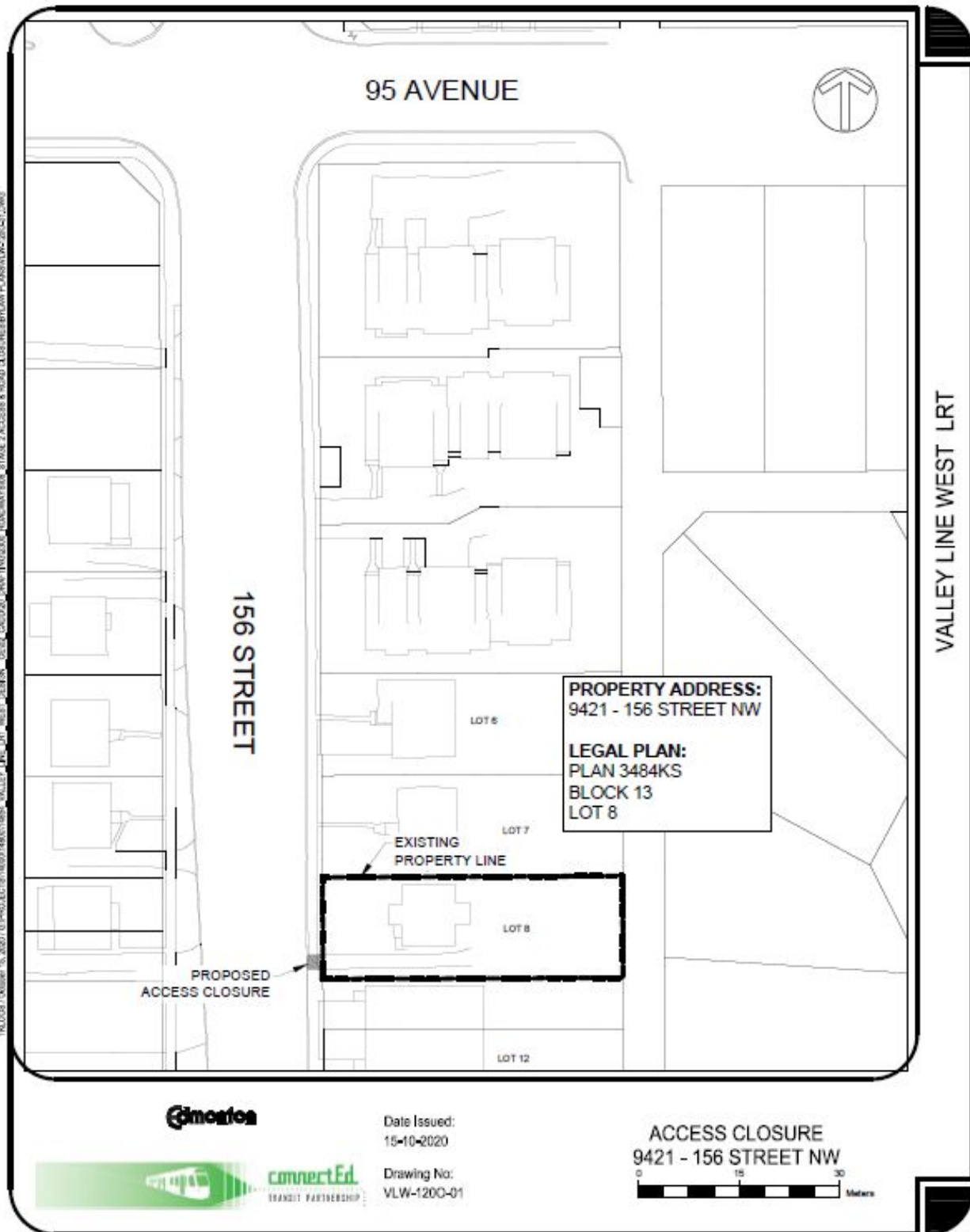

SCHEDULE "A7" TO BYLAW 19469

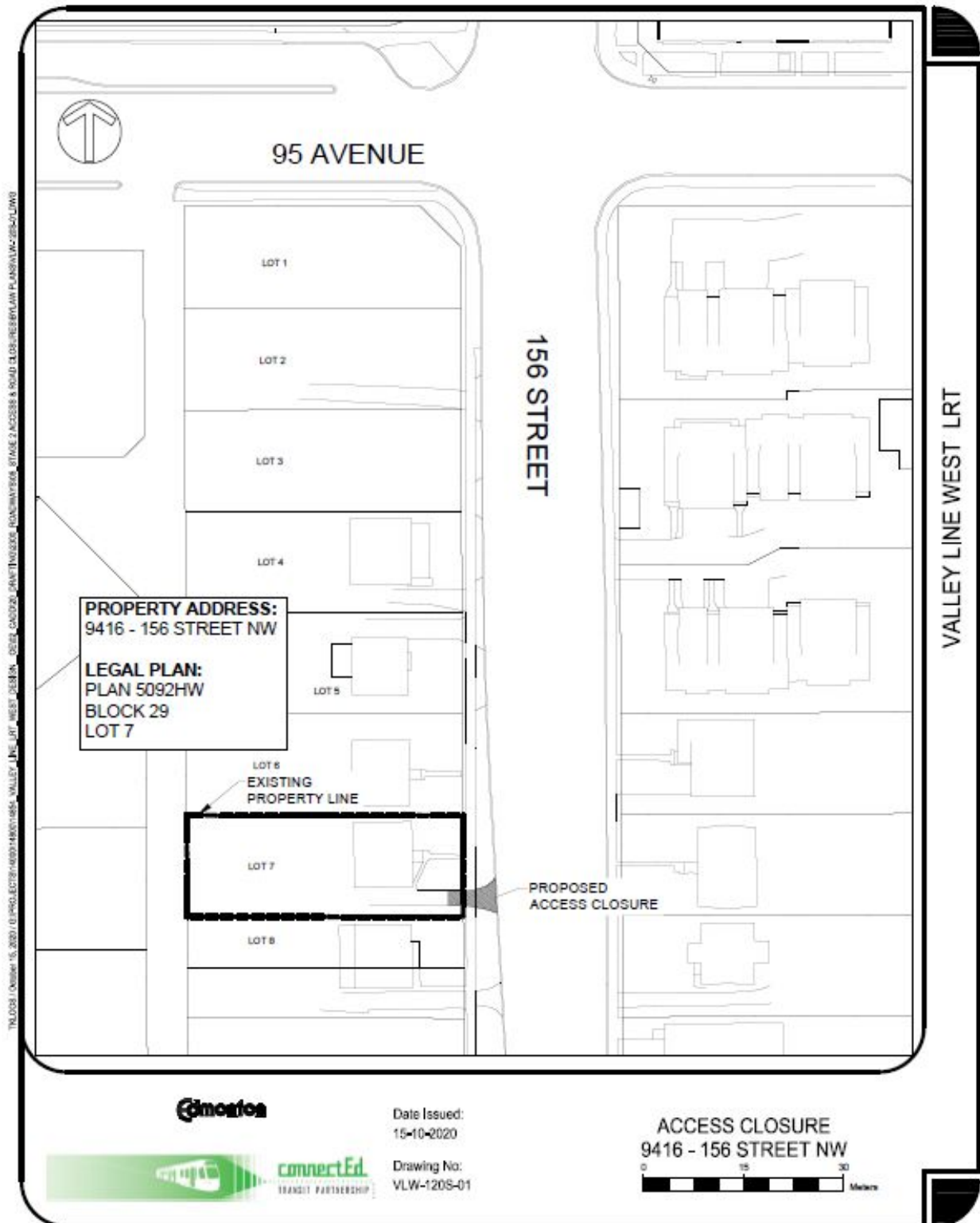

SCHEDULE "A8" TO BYLAW 19469

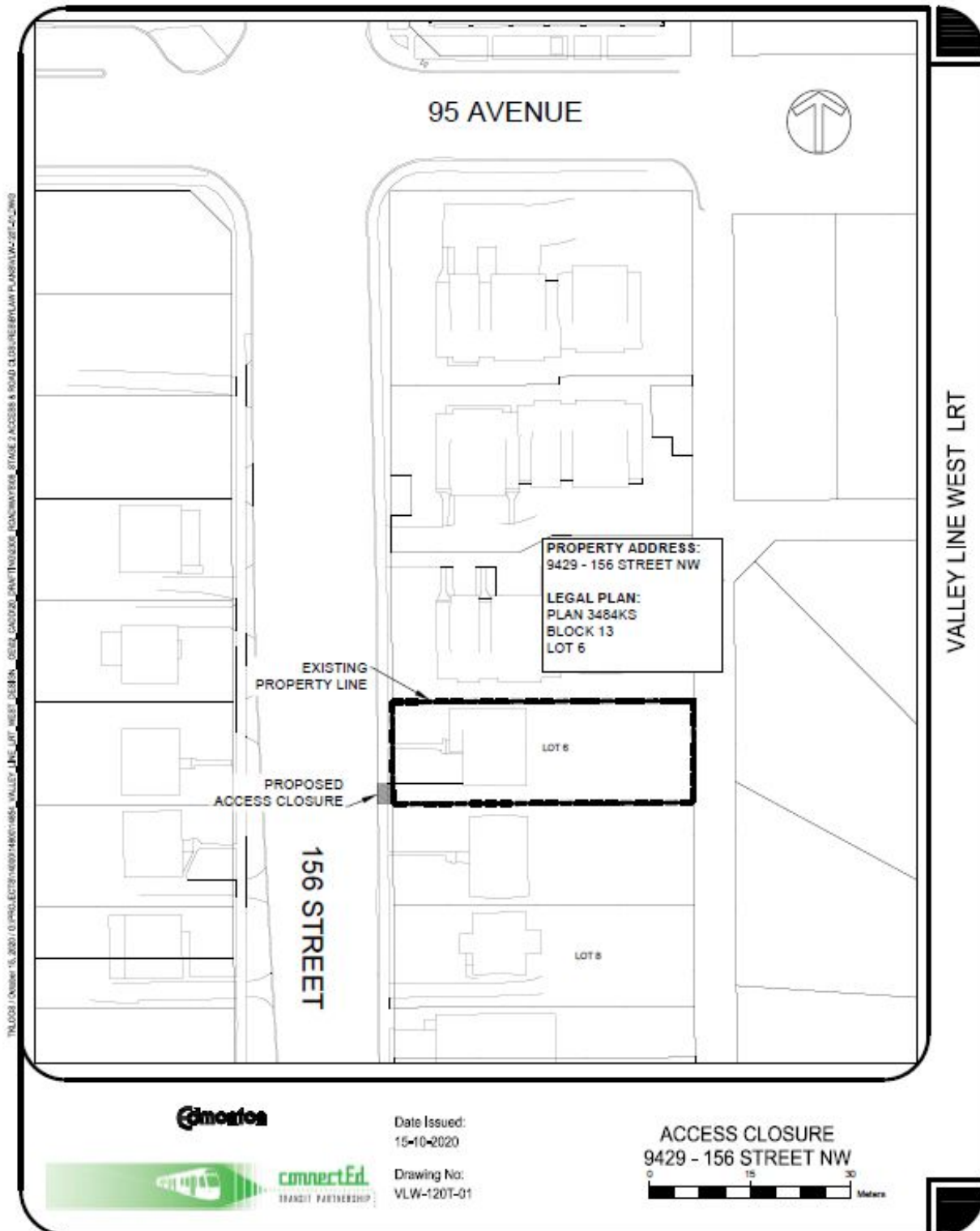

SCHEDULE "A9" TO BYLAW 19469

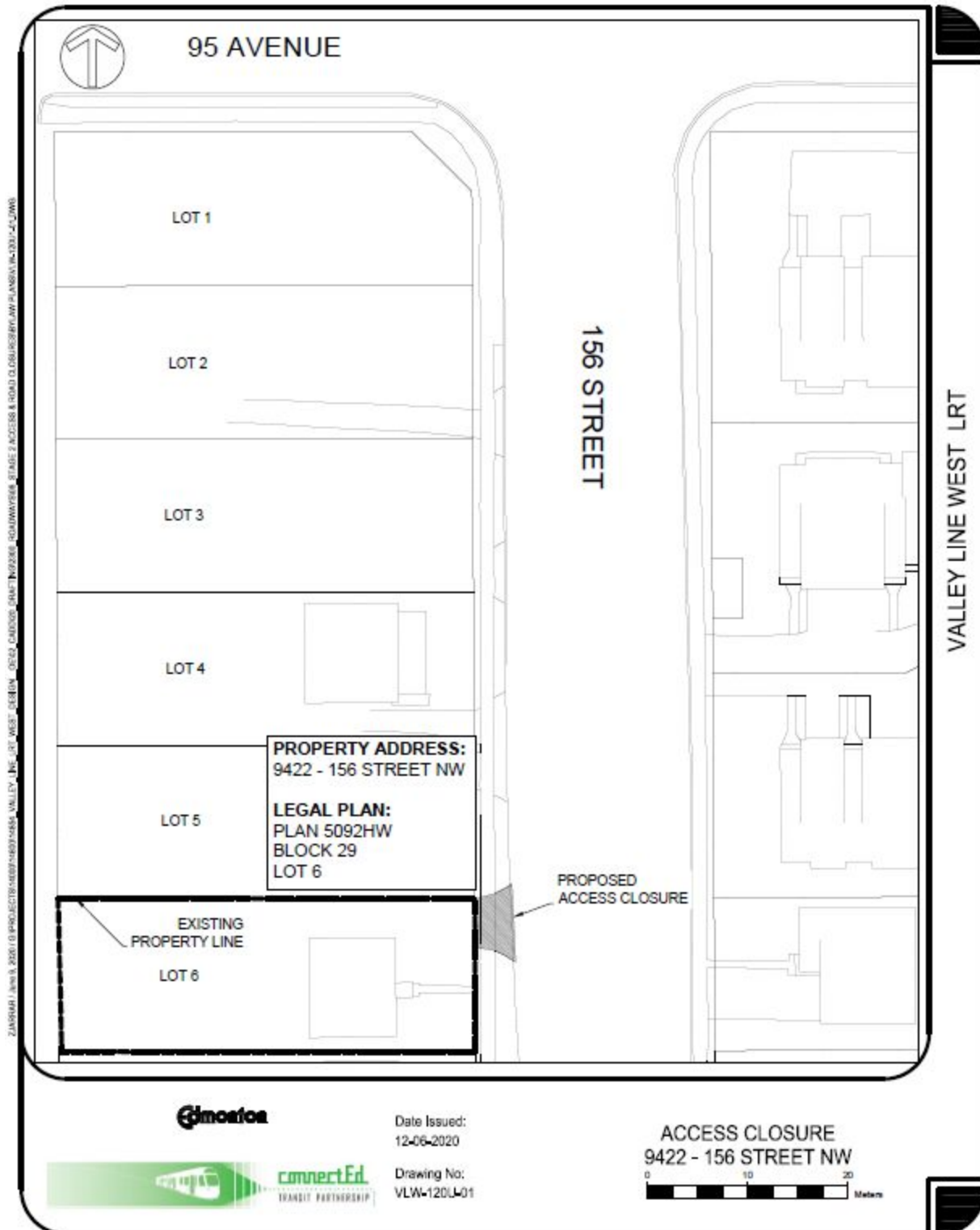

Z:\INTEGRAL\04-0000\PROJECTS\0607\0608\MARINA VALLEY LINE JCT WEST DESIGN_0712\072000 ROADWAY\SEA STAGE 2 ACCESS & ROAD CLOSURE\RAW PLAN\PLAN WL 107V-21.DWG

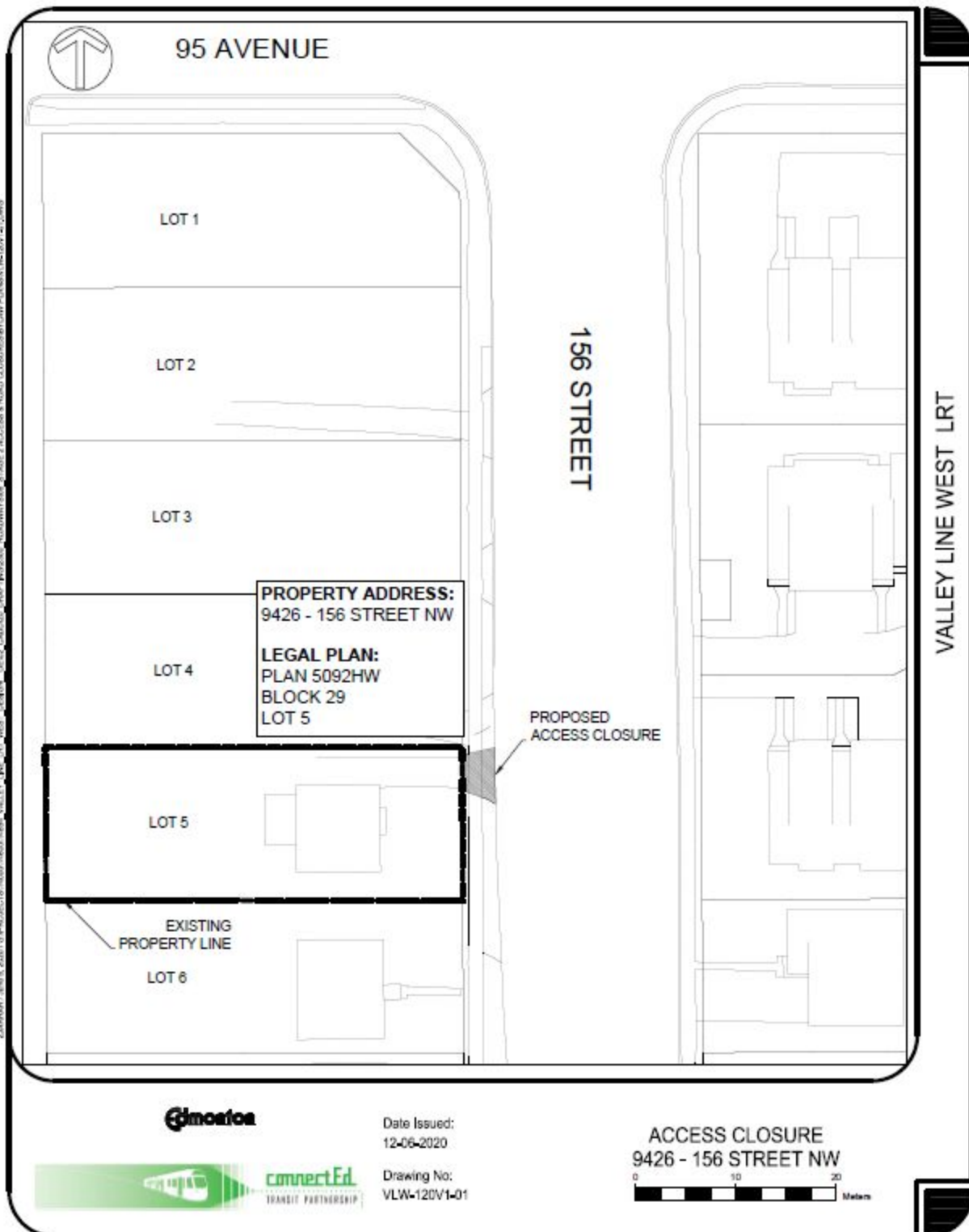

2. JUNE 19, 2025 @ 0.4400/ECT18+40097/48007+4854 VALLEY FLY CRT WEST DESIGN 00302 C40508 DRAFT N02260 ROADWAYS04 STAGE 2 ACCESS & ROAD CLOSURE E8 BVLAW PLAN 8/1 W-20-011

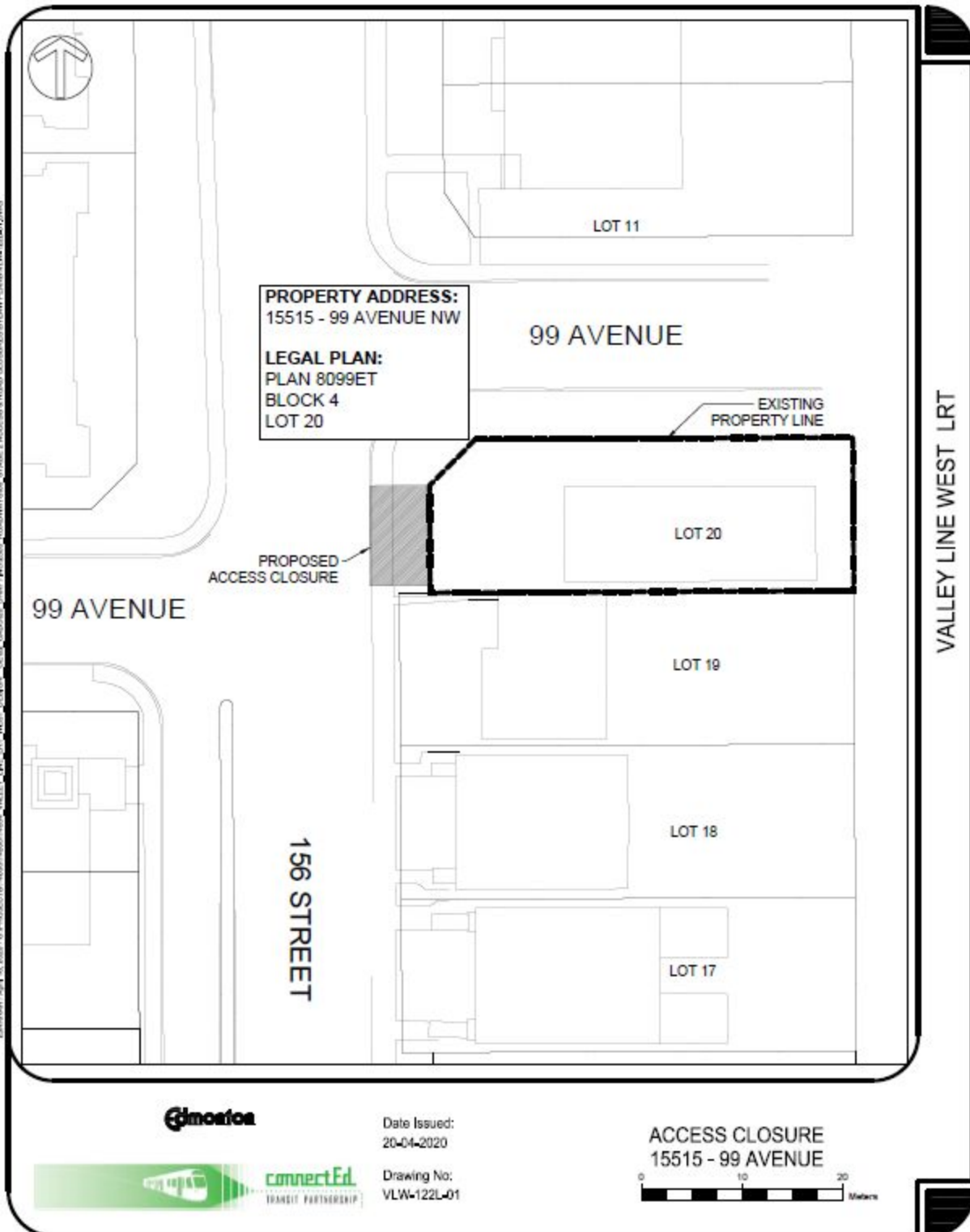

21600048 / April 15, 2025 / 0.460JCT18+400/4837+484 VALLEY LINE LRT WEST DESIGN CD02 CAD306 DRAFTING 260 ROADWAYS/64 STAGE 2 ACCESS & ROAD CLOSURES/BLAW PLANS/VAL-22N-7J.DWG



[illegible]