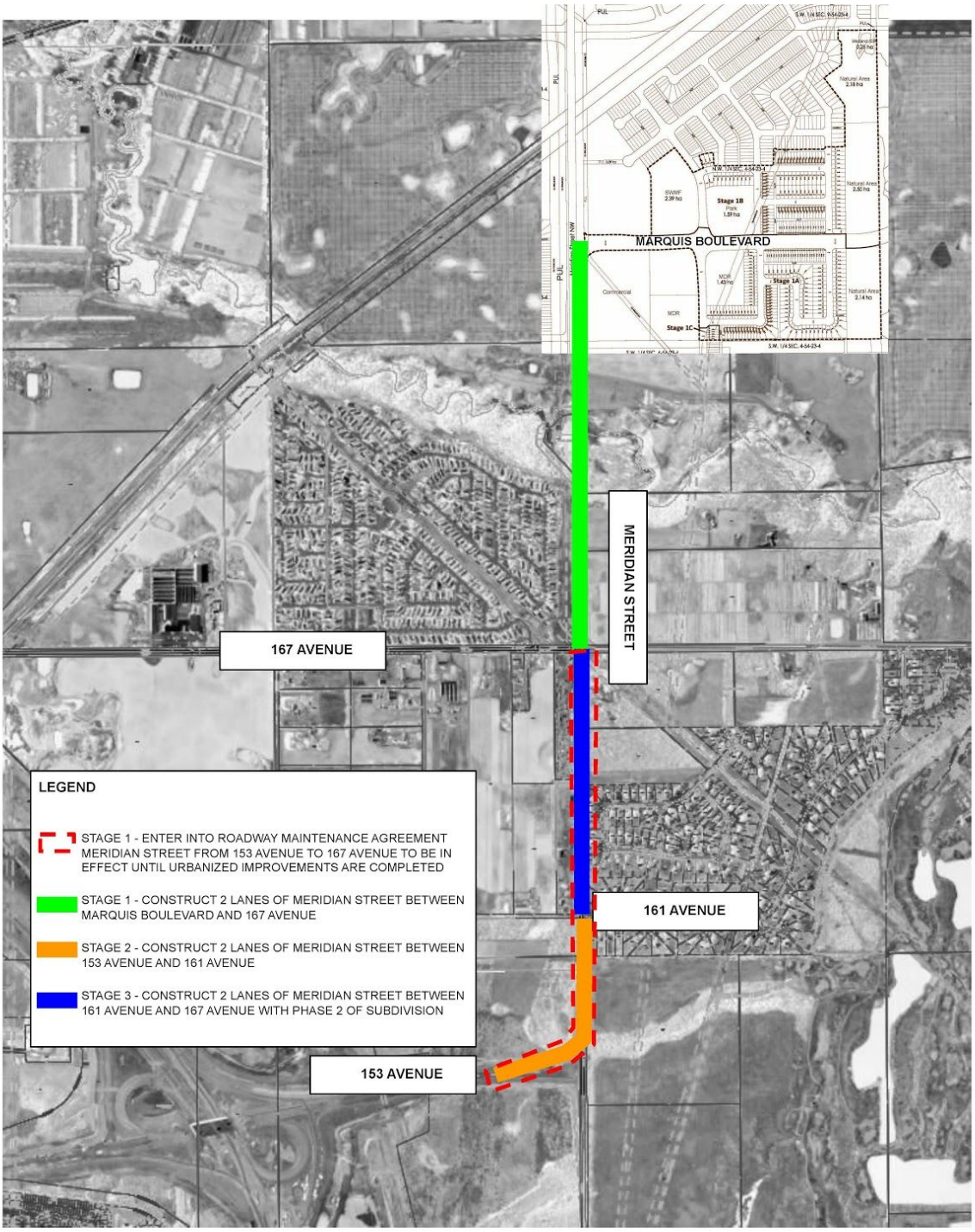Proposed Staging of Developer Upgrades