 Approved as to Form
 Financial & Corporate Services
 (Law Branch)

Bylaw 18742

Closure of means of access to certain titled parcels, located at 106 Avenue Reconstruction Project, including the following access closures: 10576 - 101 Street NW, 10604 - 101 Street NW, 10524 - 106 Avenue NW,

 WHEREAS the Municipal Council of the City of Edmonton may pass a Bylaw pursuant to Section 28 of the *Highways Development and Protection Act*, S.A. 2004, c. H-8.5 for the purpose of removing any access to a controlled street; and

WHEREAS City Council has considered the proposed closing and has agreed that it is in the public interest to pass this Bylaw;

NOW THEREFORE the Municipal Council of the City of Edmonton, duly assembled, enacts as follows:

1. All means of access to or from a controlled street generally as illustrated on the attached Schedules "A", "B", and "C", are hereby closed.

READ a first time this	_____	day of _____	,A.D. 2019;
READ a second time this	_____	day of _____	,A.D. 2019;
READ a third time this	_____	day of _____	,A.D. 2019;
SIGNED and PASSED this	_____	day of _____	,A.D. 2019

THE CITY OF EDMONTON

 MAYOR

 CITY CLERK

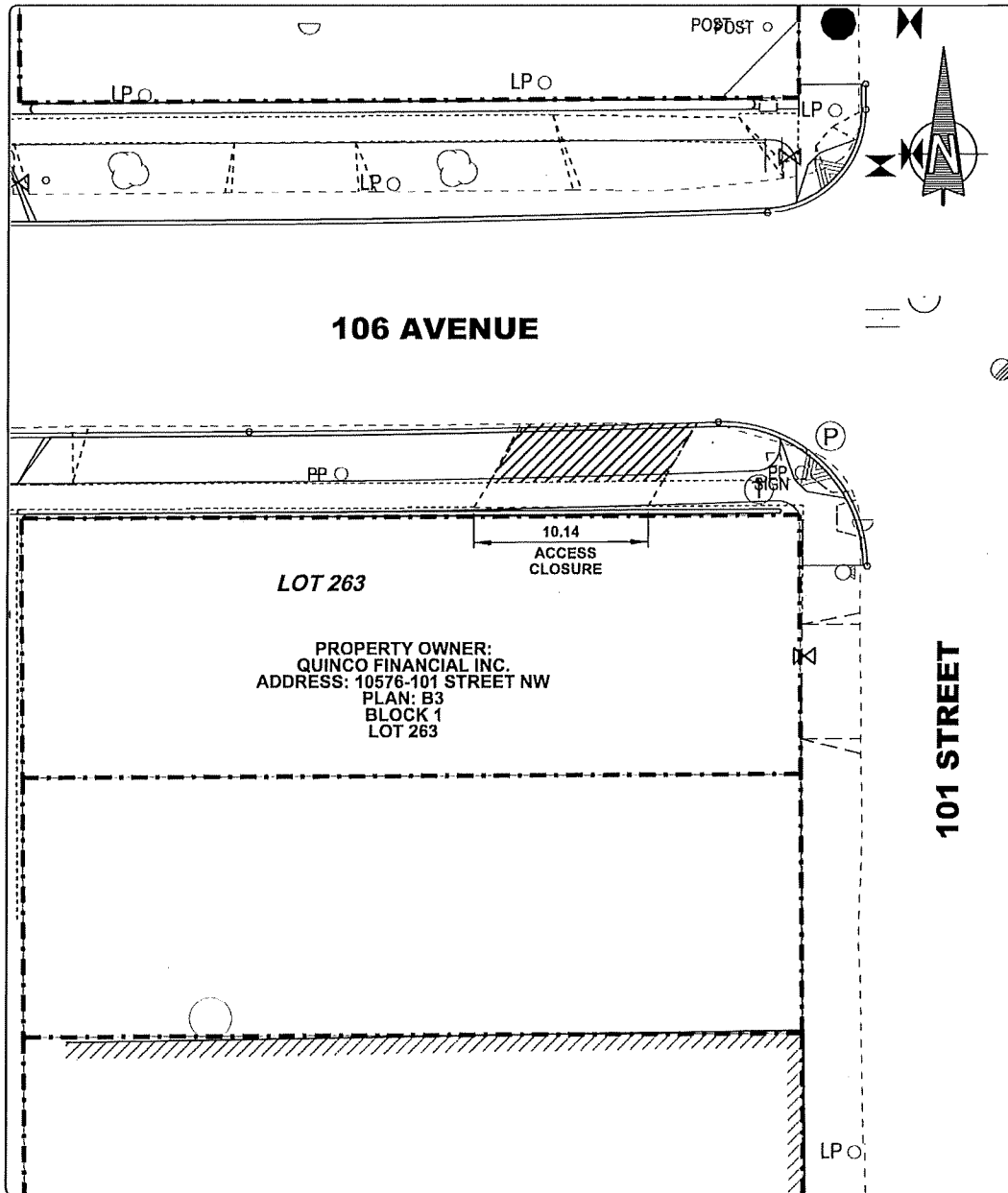

PROPERTY OWNER:
QUINCO FINANCIAL INC.
ADDRESS: 10576-101 STREET NW
PLAN: B3
BLOCK 1
LOT 263

<table border="1"> <tr><td>1</td><td></td><td></td><td></td><td></td></tr> <tr><td>2</td><td></td><td></td><td></td><td></td></tr> <tr><td>3</td><td></td><td></td><td></td><td></td></tr> <tr><td>4</td><td></td><td></td><td></td><td></td></tr> <tr><td>5</td><td></td><td></td><td></td><td></td></tr> <tr><td>6</td><td></td><td></td><td></td><td></td></tr> <tr><td>7</td><td></td><td></td><td></td><td></td></tr> <tr><td>8</td><td></td><td></td><td></td><td></td></tr> <tr><td>9</td><td></td><td></td><td></td><td></td></tr> <tr><td>10</td><td></td><td></td><td></td><td></td></tr> <tr><td>11</td><td></td><td></td><td></td><td></td></tr> <tr><td>12</td><td></td><td></td><td></td><td></td></tr> <tr><td>13</td><td></td><td></td><td></td><td></td></tr> <tr><td>14</td><td></td><td></td><td></td><td></td></tr> <tr><td>15</td><td></td><td></td><td></td><td></td></tr> <tr><td>16</td><td></td><td></td><td></td><td></td></tr> <tr><td>17</td><td></td><td></td><td></td><td></td></tr> <tr><td>18</td><td></td><td></td><td></td><td></td></tr> <tr><td>19</td><td></td><td></td><td></td><td></td></tr> <tr><td>20</td><td></td><td></td><td></td><td></td></tr> <tr><td>21</td><td></td><td></td><td></td><td></td></tr> <tr><td>22</td><td></td><td></td><td></td><td></td></tr> <tr><td>23</td><td></td><td></td><td></td><td></td></tr> <tr><td>24</td><td></td><td></td><td></td><td></td></tr> <tr><td>25</td><td></td><td></td><td></td><td></td></tr> <tr><td>26</td><td></td><td></td><td></td><td></td></tr> <tr><td>27</td><td></td><td></td><td></td><td></td></tr> <tr><td>28</td><td></td><td></td><td></td><td></td></tr> <tr><td>29</td><td></td><td></td><td></td><td></td></tr> <tr><td>30</td><td></td><td></td><td></td><td></td></tr> <tr><td>31</td><td></td><td></td><td></td><td></td></tr> <tr><td>32</td><td></td><td></td><td></td><td></td></tr> <tr><td>33</td><td></td><td></td><td></td><td></td></tr> <tr><td>34</td><td></td><td></td><td></td><td></td></tr> <tr><td>35</td><td></td><td></td><td></td><td></td></tr> <tr><td>36</td><td></td><td></td><td></td><td></td></tr> <tr><td>37</td><td></td><td></td><td></td><td></td></tr> <tr><td>38</td><td></td><td></td><td></td><td></td></tr> <tr><td>39</td><td></td><td></td><td></td><td></td></tr> <tr><td>40</td><td></td><td></td><td></td><td></td></tr> <tr><td>41</td><td></td><td></td><td></td><td></td></tr> <tr><td>42</td><td></td><td></td><td></td><td></td></tr> <tr><td>43</td><td></td><td></td><td></td><td></td></tr> <tr><td>44</td><td></td><td></td><td></td><td></td></tr> <tr><td>45</td><td></td><td></td><td></td><td></td></tr> <tr><td>46</td><td></td><td></td><td></td><td></td></tr> <tr><td>47</td><td></td><td></td><td></td><td></td></tr> <tr><td>48</td><td></td><td></td><td></td><td></td></tr> <tr><td>49</td><td></td><td></td><td></td><td></td></tr> <tr><td>50</td><td></td><td></td><td></td><td></td></tr> <tr><td>51</td><td></td><td></td><td></td><td></td></tr> <tr><td>52</td><td></td><td></td><td></td><td></td></tr> <tr><td>53</td><td></td><td></td><td></td><td></td></tr> <tr><td>54</td><td></td><td></td><td></td><td></td></tr> <tr><td>55</td><td></td><td></td><td></td><td></td></tr> <tr><td>56</td><td></td><td></td><td></td><td></td></tr> <tr><td>57</td><td></td><td></td><td></td><td></td></tr> <tr><td>58</td><td></td><td></td><td></td><td></td></tr> <tr><td>59</td><td></td><td></td><td></td><td></td></tr> <tr><td>60</td><td></td><td></td><td></td><td></td></tr> <tr><td>61</td><td></td><td></td><td></td><td></td></tr> <tr><td>62</td><td></td><td></td><td></td><td></td></tr> <tr><td>63</td><td></td><td></td><td></td><td></td></tr> <tr><td>64</td><td></td><td></td><td></td><td></td></tr> <tr><td>65</td><td></td><td></td><td></td><td></td></tr> <tr><td>66</td><td></td><td></td><td></td><td></td></tr> <tr><td>67</td><td></td><td></td><td></td><td></td></tr> <tr><td>68</td><td></td><td></td><td></td><td></td></tr> <tr><td>69</td><td></td><td></td><td></td><td></td></tr> <tr><td>70</td><td></td><td></td><td></td><td></td></tr> <tr><td>71</td><td></td><td></td><td></td><td></td></tr> <tr><td>72</td><td></td><td></td><td></td><td></td></tr> <tr><td>73</td><td></td><td></td><td></td><td></td></tr> <tr><td>74</td><td></td><td></td><td></td><td></td></tr> <tr><td>75</td><td></td><td></td><td></td><td></td></tr> <tr><td>76</td><td></td><td></td><td></td><td></td></tr> <tr><td>77</td><td></td><td></td><td></td><td></td></tr> <tr><td>78</td><td></td><td></td><td></td><td></td></tr> <tr><td>79</td><td></td><td></td><td></td><td></td></tr> <tr><td>80</td><td></td><td></td><td></td><td></td></tr> <tr><td>81</td><td></td><td></td><td></td><td></td></tr> <tr><td>82</td><td></td><td></td><td></td><td></td></tr> <tr><td>83</td><td></td><td></td><td></td><td></td></tr> <tr><td>84</td><td></td><td></td><td></td><td></td></tr> <tr><td>85</td><td></td><td></td><td></td><td></td></tr> <tr><td>86</td><td></td><td></td><td></td><td></td></tr> <tr><td>87</td><td></td><td></td><td></td><td></td></tr> <tr><td>88</td><td></td><td></td><td></td><td></td></tr> <tr><td>89</td><td></td><td></td><td></td><td></td></tr> <tr><td>90</td><td></td><td></td><td></td><td></td></tr> <tr><td>91</td><td></td><td></td><td></td><td></td></tr> <tr><td>92</td><td></td><td></td><td></td><td></td></tr> <tr><td>93</td><td></td><td></td><td></td><td></td></tr> <tr><td>94</td><td></td><td></td><td></td><td></td></tr> <tr><td>95</td><td></td><td></td><td></td><td></td></tr> <tr><td>96</td><td></td><td></td><td></td><td></td></tr> <tr><td>97</td><td></td><td></td><td></td><td></td></tr> <tr><td>98</td><td></td><td></td><td></td><td></td></tr> <tr><td>99</td><td></td><td></td><td></td><td></td></tr> <tr><td>100</td><td></td><td></td><td></td><td></td></tr> </table>		1					2					3					4					5					6					7					8					9					10					11					12					13					14					15					16					17					18					19					20					21					22					23					24					25					26					27					28					29					30					31					32					33					34					35					36					37					38					39					40					41					42					43					44					45					46					47					48					49					50					51					52					53					54					55					56					57					58					59					60					61					62					63					64					65					66					67					68					69					70					71					72					73					74					75					76					77					78					79					80					81					82					83					84					85					86					87					88					89					90					91					92					93					94					95					96					97					98					99					100					<table border="1"> <tr> <td colspan="2">DRAWN</td> <td colspan="2">DATE</td> <td colspan="2">DESIGNED</td> <td colspan="2">DATE</td> </tr> <tr> <td colspan="2">10#</td> <td colspan="2">JAN 21, 2018</td> <td colspan="2">AS</td> <td colspan="2">SEP 13, 2018</td> </tr> </table>		DRAWN		DATE		DESIGNED		DATE		10#		JAN 21, 2018		AS		SEP 13, 2018		<table border="1"> <tr> <td colspan="2">PROJECT</td> </tr> <tr> <td colspan="2">106 AVE AND WEST OF 101 ST</td> </tr> <tr> <td colspan="2">10576 - 101 STREET</td> </tr> </table>		PROJECT		106 AVE AND WEST OF 101 ST		10576 - 101 STREET	
1																																																																																																																																																																																																																																																																																																																																																																																																																																																																																																																																															
2																																																																																																																																																																																																																																																																																																																																																																																																																																																																																																																																															
3																																																																																																																																																																																																																																																																																																																																																																																																																																																																																																																																															
4																																																																																																																																																																																																																																																																																																																																																																																																																																																																																																																																															
5																																																																																																																																																																																																																																																																																																																																																																																																																																																																																																																																															
6																																																																																																																																																																																																																																																																																																																																																																																																																																																																																																																																															
7																																																																																																																																																																																																																																																																																																																																																																																																																																																																																																																																															
8																																																																																																																																																																																																																																																																																																																																																																																																																																																																																																																																															
9																																																																																																																																																																																																																																																																																																																																																																																																																																																																																																																																															
10																																																																																																																																																																																																																																																																																																																																																																																																																																																																																																																																															
11																																																																																																																																																																																																																																																																																																																																																																																																																																																																																																																																															
12																																																																																																																																																																																																																																																																																																																																																																																																																																																																																																																																															
13																																																																																																																																																																																																																																																																																																																																																																																																																																																																																																																																															
14																																																																																																																																																																																																																																																																																																																																																																																																																																																																																																																																															
15																																																																																																																																																																																																																																																																																																																																																																																																																																																																																																																																															
16																																																																																																																																																																																																																																																																																																																																																																																																																																																																																																																																															
17																																																																																																																																																																																																																																																																																																																																																																																																																																																																																																																																															
18																																																																																																																																																																																																																																																																																																																																																																																																																																																																																																																																															
19																																																																																																																																																																																																																																																																																																																																																																																																																																																																																																																																															
20																																																																																																																																																																																																																																																																																																																																																																																																																																																																																																																																															
21																																																																																																																																																																																																																																																																																																																																																																																																																																																																																																																																															
22																																																																																																																																																																																																																																																																																																																																																																																																																																																																																																																																															
23																																																																																																																																																																																																																																																																																																																																																																																																																																																																																																																																															
24																																																																																																																																																																																																																																																																																																																																																																																																																																																																																																																																															
25																																																																																																																																																																																																																																																																																																																																																																																																																																																																																																																																															
26																																																																																																																																																																																																																																																																																																																																																																																																																																																																																																																																															
27																																																																																																																																																																																																																																																																																																																																																																																																																																																																																																																																															
28																																																																																																																																																																																																																																																																																																																																																																																																																																																																																																																																															
29																																																																																																																																																																																																																																																																																																																																																																																																																																																																																																																																															
30																																																																																																																																																																																																																																																																																																																																																																																																																																																																																																																																															
31																																																																																																																																																																																																																																																																																																																																																																																																																																																																																																																																															
32																																																																																																																																																																																																																																																																																																																																																																																																																																																																																																																																															
33																																																																																																																																																																																																																																																																																																																																																																																																																																																																																																																																															
34																																																																																																																																																																																																																																																																																																																																																																																																																																																																																																																																															
35																																																																																																																																																																																																																																																																																																																																																																																																																																																																																																																																															
36																																																																																																																																																																																																																																																																																																																																																																																																																																																																																																																																															
37																																																																																																																																																																																																																																																																																																																																																																																																																																																																																																																																															
38																																																																																																																																																																																																																																																																																																																																																																																																																																																																																																																																															
39																																																																																																																																																																																																																																																																																																																																																																																																																																																																																																																																															
40																																																																																																																																																																																																																																																																																																																																																																																																																																																																																																																																															
41																																																																																																																																																																																																																																																																																																																																																																																																																																																																																																																																															
42																																																																																																																																																																																																																																																																																																																																																																																																																																																																																																																																															
43																																																																																																																																																																																																																																																																																																																																																																																																																																																																																																																																															
44																																																																																																																																																																																																																																																																																																																																																																																																																																																																																																																																															
45																																																																																																																																																																																																																																																																																																																																																																																																																																																																																																																																															
46																																																																																																																																																																																																																																																																																																																																																																																																																																																																																																																																															
47																																																																																																																																																																																																																																																																																																																																																																																																																																																																																																																																															
48																																																																																																																																																																																																																																																																																																																																																																																																																																																																																																																																															
49																																																																																																																																																																																																																																																																																																																																																																																																																																																																																																																																															
50																																																																																																																																																																																																																																																																																																																																																																																																																																																																																																																																															
51																																																																																																																																																																																																																																																																																																																																																																																																																																																																																																																																															
52																																																																																																																																																																																																																																																																																																																																																																																																																																																																																																																																															
53																																																																																																																																																																																																																																																																																																																																																																																																																																																																																																																																															
54																																																																																																																																																																																																																																																																																																																																																																																																																																																																																																																																															
55																																																																																																																																																																																																																																																																																																																																																																																																																																																																																																																																															
56																																																																																																																																																																																																																																																																																																																																																																																																																																																																																																																																															
57																																																																																																																																																																																																																																																																																																																																																																																																																																																																																																																																															
58																																																																																																																																																																																																																																																																																																																																																																																																																																																																																																																																															
59																																																																																																																																																																																																																																																																																																																																																																																																																																																																																																																																															
60																																																																																																																																																																																																																																																																																																																																																																																																																																																																																																																																															
61																																																																																																																																																																																																																																																																																																																																																																																																																																																																																																																																															
62																																																																																																																																																																																																																																																																																																																																																																																																																																																																																																																																															
63																																																																																																																																																																																																																																																																																																																																																																																																																																																																																																																																															
64																																																																																																																																																																																																																																																																																																																																																																																																																																																																																																																																															
65																																																																																																																																																																																																																																																																																																																																																																																																																																																																																																																																															
66																																																																																																																																																																																																																																																																																																																																																																																																																																																																																																																																															
67																																																																																																																																																																																																																																																																																																																																																																																																																																																																																																																																															
68																																																																																																																																																																																																																																																																																																																																																																																																																																																																																																																																															
69																																																																																																																																																																																																																																																																																																																																																																																																																																																																																																																																															
70																																																																																																																																																																																																																																																																																																																																																																																																																																																																																																																																															
71																																																																																																																																																																																																																																																																																																																																																																																																																																																																																																																																															
72																																																																																																																																																																																																																																																																																																																																																																																																																																																																																																																																															
73																																																																																																																																																																																																																																																																																																																																																																																																																																																																																																																																															
74																																																																																																																																																																																																																																																																																																																																																																																																																																																																																																																																															
75																																																																																																																																																																																																																																																																																																																																																																																																																																																																																																																																															
76																																																																																																																																																																																																																																																																																																																																																																																																																																																																																																																																															
77																																																																																																																																																																																																																																																																																																																																																																																																																																																																																																																																															
78																																																																																																																																																																																																																																																																																																																																																																																																																																																																																																																																															
79																																																																																																																																																																																																																																																																																																																																																																																																																																																																																																																																															
80																																																																																																																																																																																																																																																																																																																																																																																																																																																																																																																																															
81																																																																																																																																																																																																																																																																																																																																																																																																																																																																																																																																															
82																																																																																																																																																																																																																																																																																																																																																																																																																																																																																																																																															
83																																																																																																																																																																																																																																																																																																																																																																																																																																																																																																																																															
84																																																																																																																																																																																																																																																																																																																																																																																																																																																																																																																																															
85																																																																																																																																																																																																																																																																																																																																																																																																																																																																																																																																															
86																																																																																																																																																																																																																																																																																																																																																																																																																																																																																																																																															
87																																																																																																																																																																																																																																																																																																																																																																																																																																																																																																																																															
88																																																																																																																																																																																																																																																																																																																																																																																																																																																																																																																																															
89																																																																																																																																																																																																																																																																																																																																																																																																																																																																																																																																															
90																																																																																																																																																																																																																																																																																																																																																																																																																																																																																																																																															
91																																																																																																																																																																																																																																																																																																																																																																																																																																																																																																																																															
92																																																																																																																																																																																																																																																																																																																																																																																																																																																																																																																																															
93																																																																																																																																																																																																																																																																																																																																																																																																																																																																																																																																															
94																																																																																																																																																																																																																																																																																																																																																																																																																																																																																																																																															
95																																																																																																																																																																																																																																																																																																																																																																																																																																																																																																																																															
96																																																																																																																																																																																																																																																																																																																																																																																																																																																																																																																																															
97																																																																																																																																																																																																																																																																																																																																																																																																																																																																																																																																															
98																																																																																																																																																																																																																																																																																																																																																																																																																																																																																																																																															
99																																																																																																																																																																																																																																																																																																																																																																																																																																																																																																																																															
100																																																																																																																																																																																																																																																																																																																																																																																																																																																																																																																																															
DRAWN		DATE		DESIGNED		DATE																																																																																																																																																																																																																																																																																																																																																																																																																																																																																																																																									
10#		JAN 21, 2018		AS		SEP 13, 2018																																																																																																																																																																																																																																																																																																																																																																																																																																																																																																																																									
PROJECT																																																																																																																																																																																																																																																																																																																																																																																																																																																																																																																																															
106 AVE AND WEST OF 101 ST																																																																																																																																																																																																																																																																																																																																																																																																																																																																																																																																															
10576 - 101 STREET																																																																																																																																																																																																																																																																																																																																																																																																																																																																																																																																															
<table border="1"> <tr> <td colspan="2">DRAWING</td> </tr> <tr> <td colspan="2">ACCESS CLOSURE</td> </tr> </table>		DRAWING		ACCESS CLOSURE		<table border="1"> <tr> <td colspan="2">CHECKED</td> <td colspan="2">DATE</td> </tr> <tr> <td colspan="2">NTS</td> <td colspan="2"></td> </tr> </table>		CHECKED		DATE		NTS																																																																																																																																																																																																																																																																																																																																																																																																																																																																																																																																			
DRAWING																																																																																																																																																																																																																																																																																																																																																																																																																																																																																																																																															
ACCESS CLOSURE																																																																																																																																																																																																																																																																																																																																																																																																																																																																																																																																															
CHECKED		DATE																																																																																																																																																																																																																																																																																																																																																																																																																																																																																																																																													
NTS																																																																																																																																																																																																																																																																																																																																																																																																																																																																																																																																															

SCHEDULE B TO BYLAW 18742

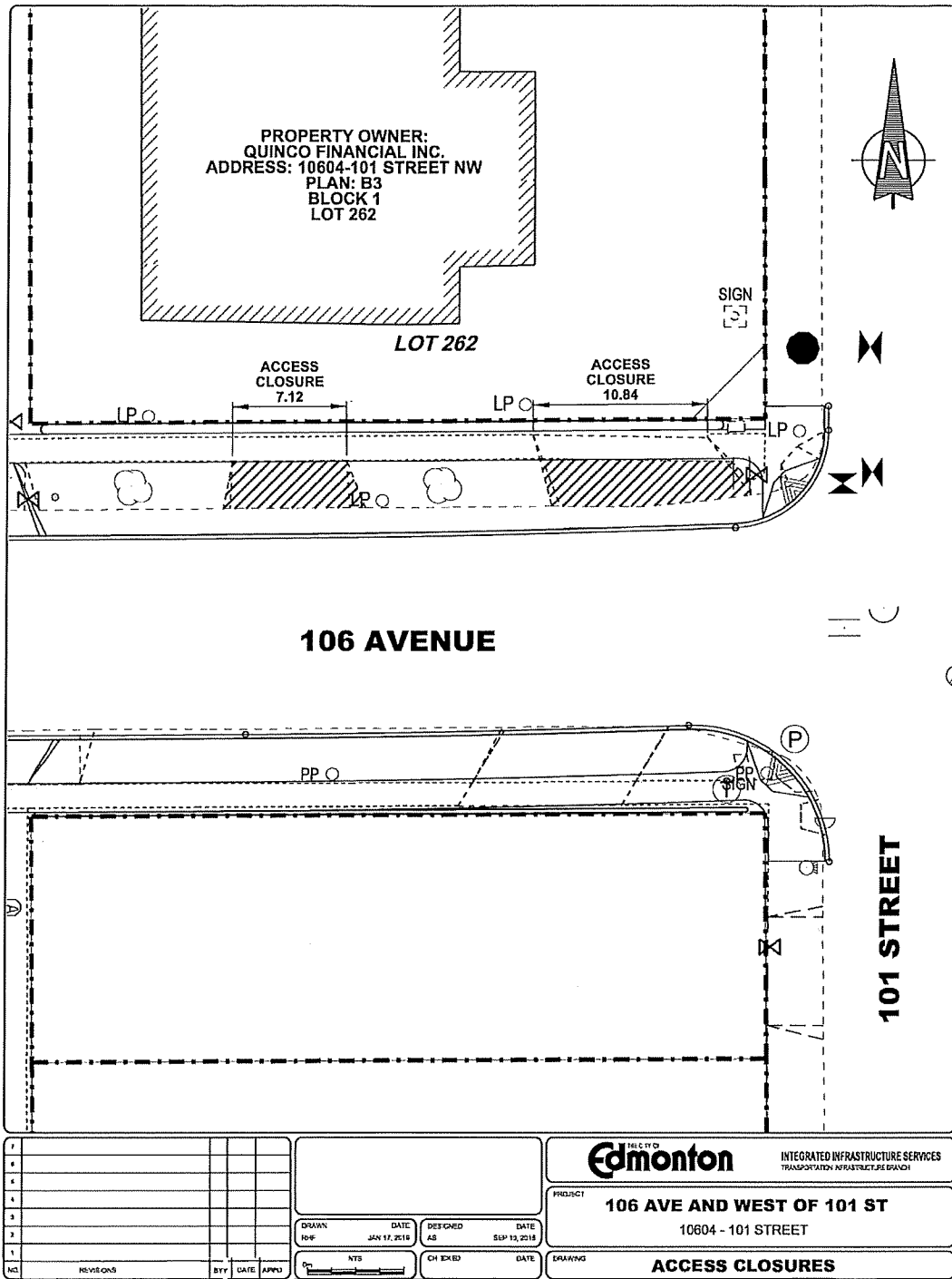

NO.	REVISIONS	BY	DATE	APPRO
1				
2				
3				
4				
5				
6				
7				
8				
9				
10				
11				
12				
13				
14				
15				
16				
17				
18				
19				
20				
21				
22				
23				
24				
25				
26				
27				
28				
29				
30				
31				
32				
33				
34				
35				
36				
37				
38				
39				
40				
41				
42				
43				
44				
45				
46				
47				
48				
49				
50				
51				
52				
53				
54				
55				
56				
57				
58				
59				
60				
61				
62				
63				
64				
65				
66				
67				
68				
69				
70				
71				
72				
73				
74				
75				
76				
77				
78				
79				
80				
81				
82				
83				
84				
85				
86				
87				
88				
89				
90				
91				
92				
93				
94				
95				
96				
97				
98				
99				
100				

DRAWN		DATE	DESIGNED	DATE
10/16		JAN 17, 2018	AS	SEP 13, 2018
NTS		CH. EXED		
DATE		DATE		

		INTEGRATED INFRASTRUCTURE SERVICES TRANSPORTATION INFRASTRUCTURE BRANCH
PROJECT		
106 AVE AND WEST OF 101 ST		
10604 - 101 STREET		
DRAWING		
ACCESS CLOSURES		

SCHEDULE C TO BYLAW NUMBER 18742

