

# LOCAL IMPROVEMENT NOTICE

## SIDEWALK RECONSTRUCTION PROJECT # 10

THE CITY OF **Edmonton** INTEGRATED INFRASTRUCTURE SERVICES  
SCHEDULE OF LOCAL IMPROVEMENTS AND COSTS SHEET

PROPOSED SIDEWALK RECONSTRUCTION

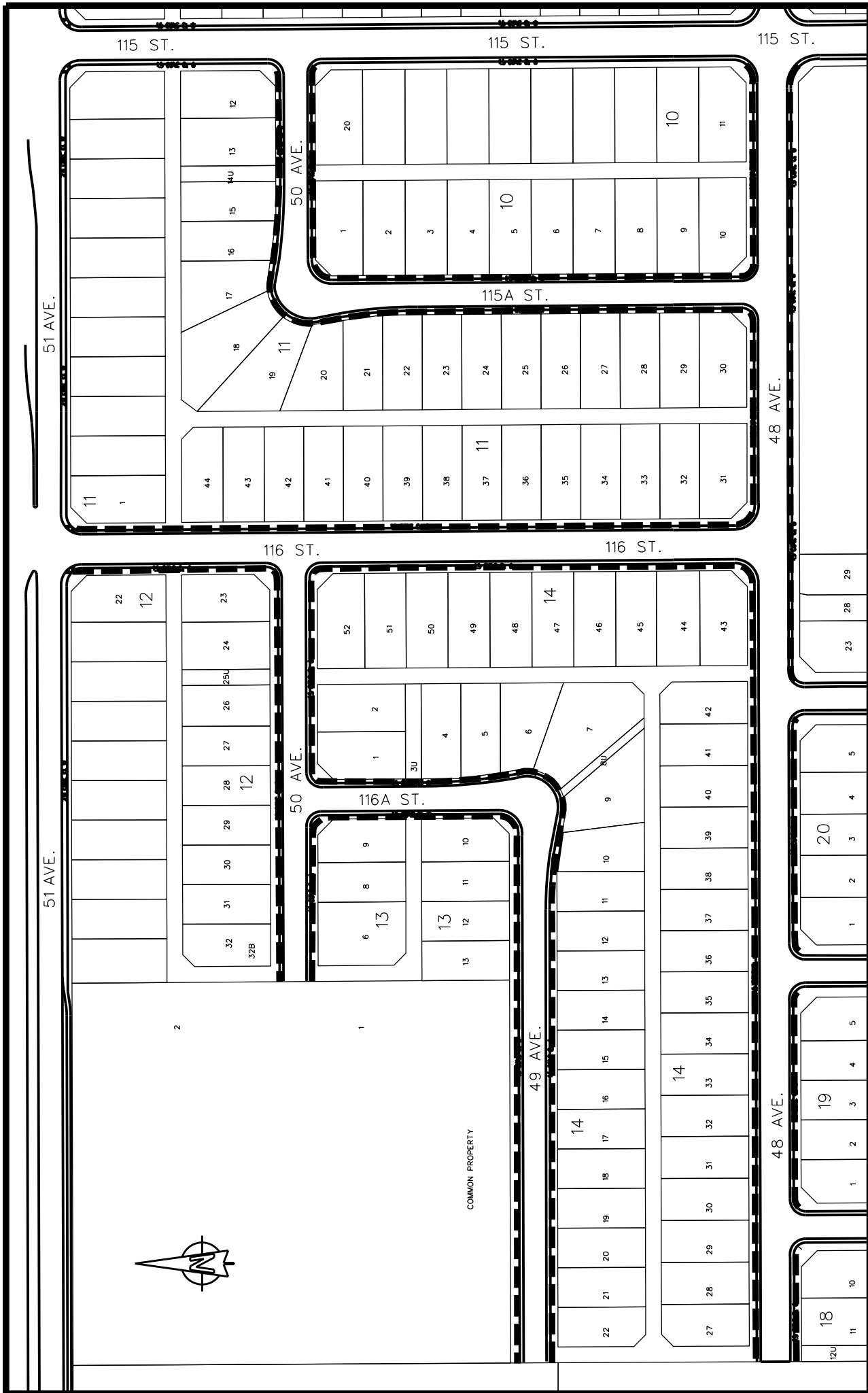

49 AVE.



116 ST.

48 AVE.

48 AVE.

18 10

1 19 5

1 20 5

23

9

23

6

23

6

22

8

22

7

22

7

21

7

21

8

21

8

20

6

20

9

20

9

19

5 18

19 19

10A 19  
10B 19

19 20

10 20

18

4

18

11

18

11

17

3

17

12

17

12

16

2

16

13

16

13

15 21

1

15

14

15

14

14

46 AVE.

46 AVE.

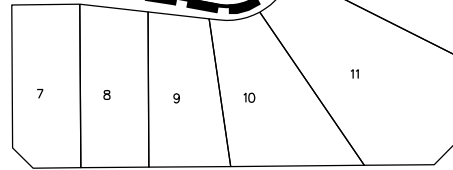
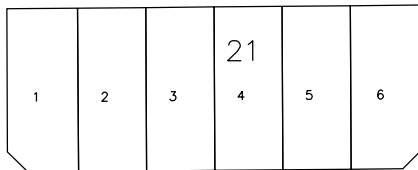
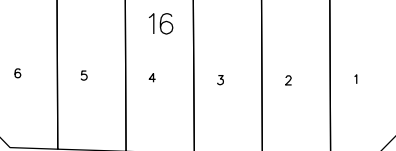

WHITEMUD DR.



PROPOSED SIDEWALK RECONSTRUCTION



# LOCAL IMPROVEMENT NOTICE

## SIDEWALK RECONSTRUCTION Project # 11

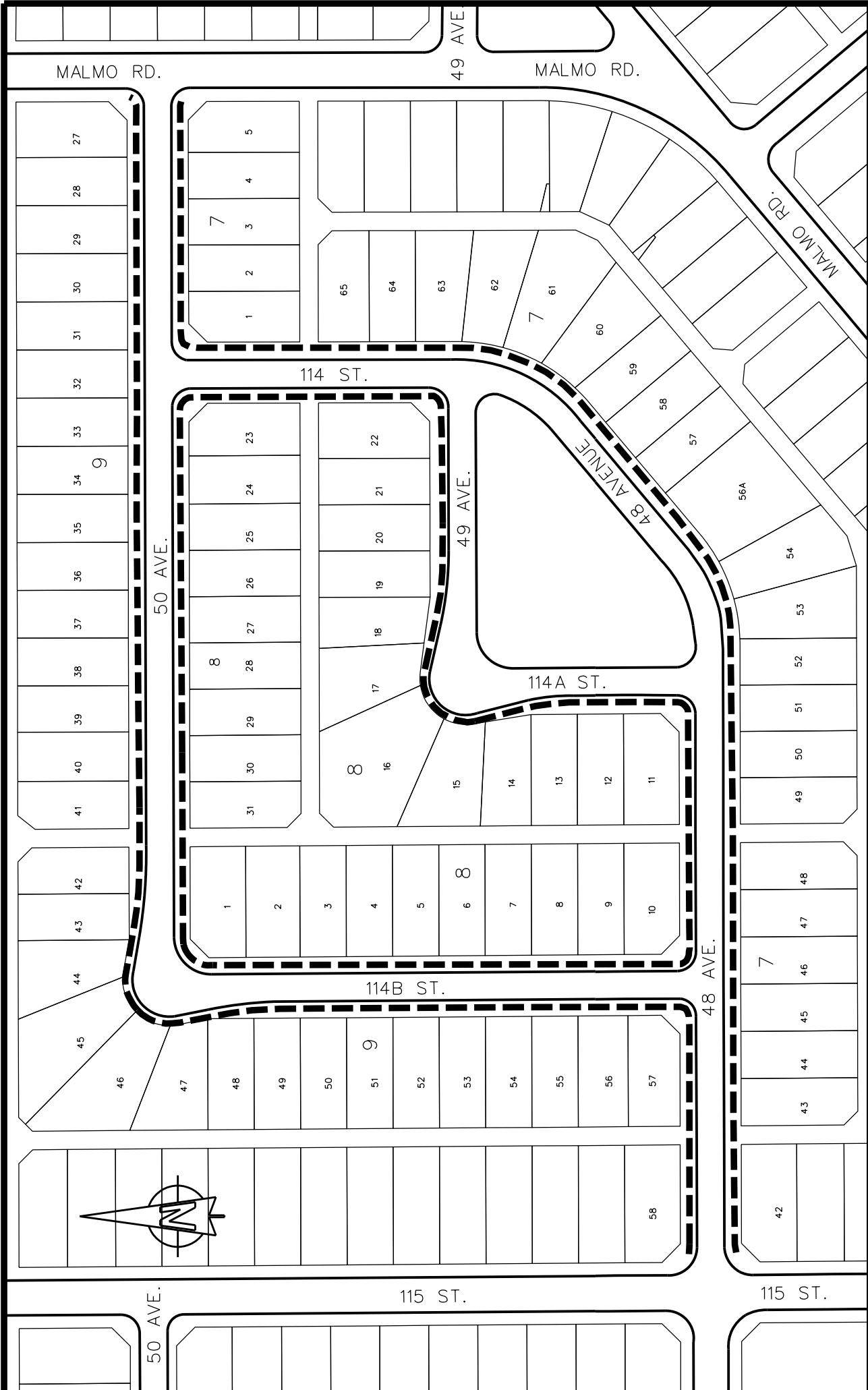

# LOCAL IMPROVEMENT NOTICE

## SIDEWALK RECONSTRUCTION PROJECT # 12

THE CITY OF **Edmonton** INTEGRATED INFRASTRUCTURE SERVICES  
ENCLOSURE 01-1-2020-0005 AND CITY CHARTER

PROPOSED SIDEWALK RECONSTRUCTION

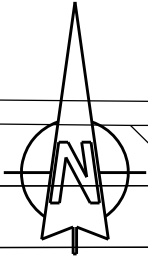

MALMO RD.

112 ST.

111A ST.

50 AVE.

49 AVE.

48 AVE.

49 AVENUE

48 AVE.

48 AVENUE

111A ST.

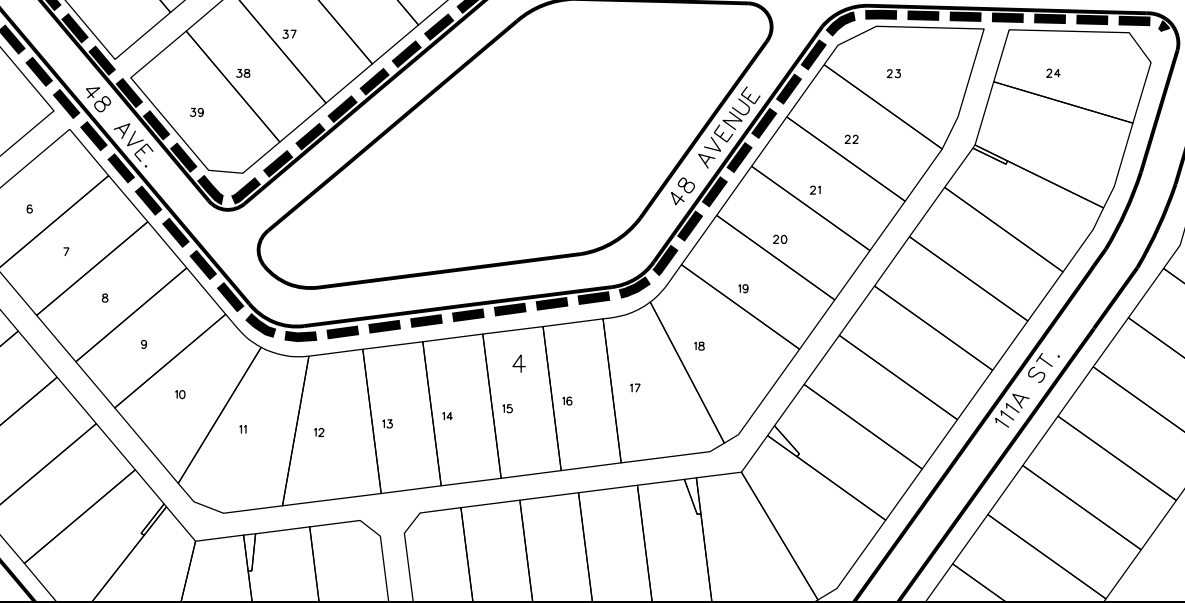
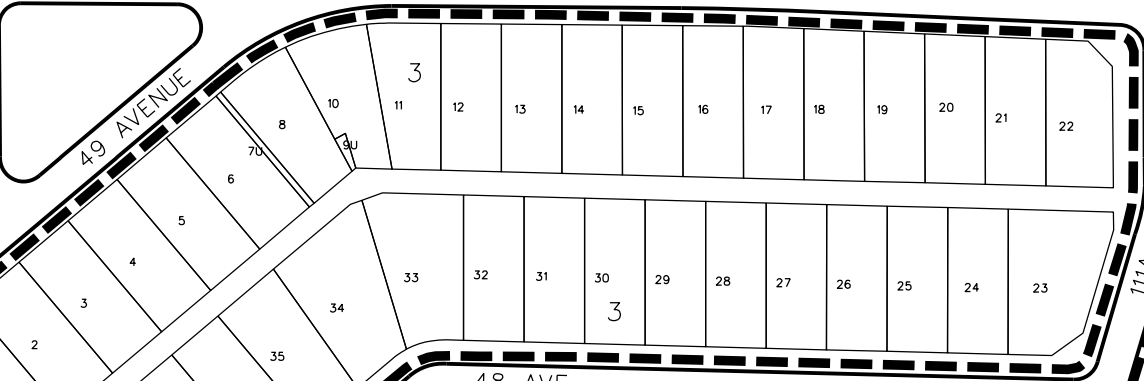
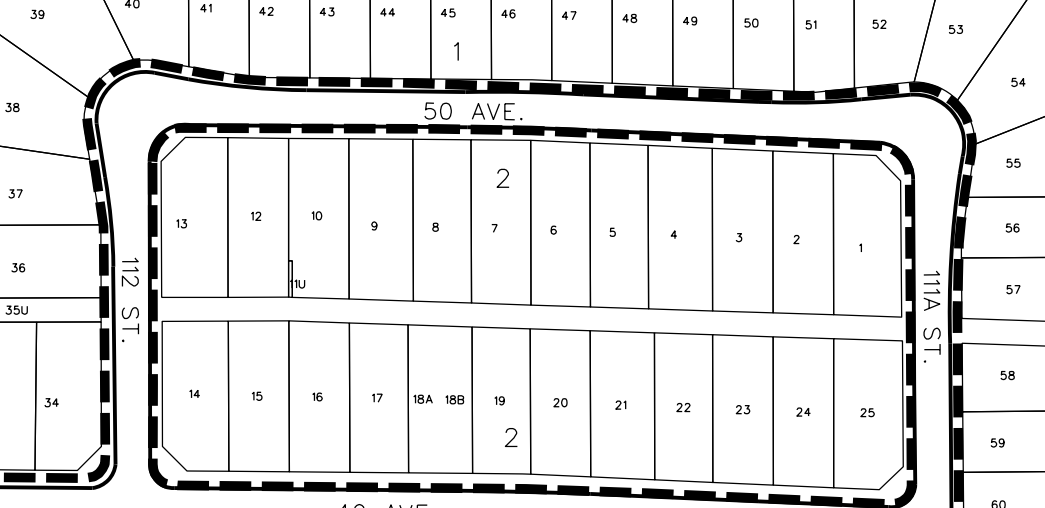

# LOCAL IMPROVEMENT NOTICE

PROPOSED SIDEWALK RECONSTRUCTION

SIDEWALK RECONSTRUCTION Project # 13

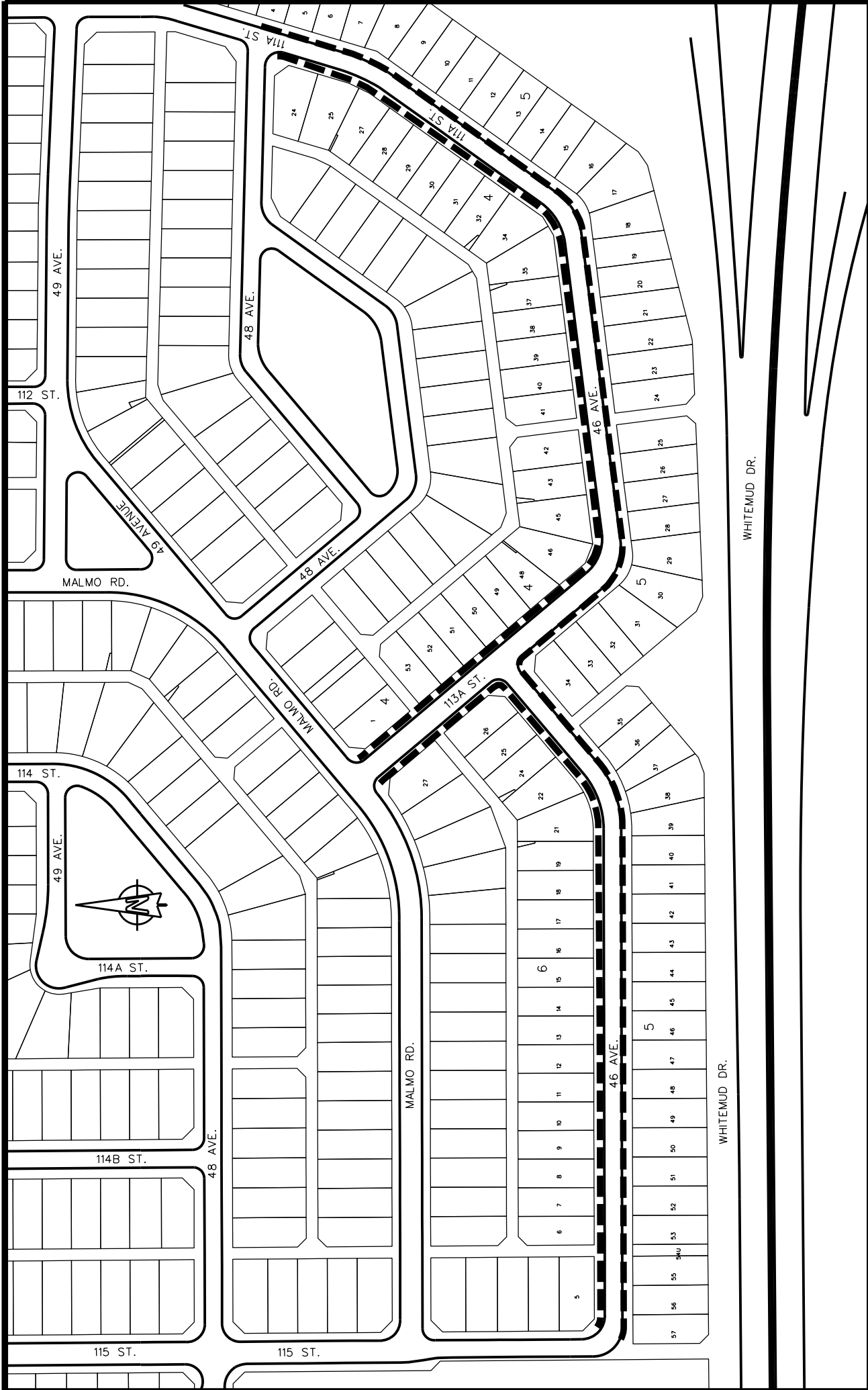

# LOCAL IMPROVEMENT NOTICE

## SIDEWALK RECONSTRUCTION PROJECT # 14

**THE CITY OF**  
**Edmonton** INTEGRATED INFRASTRUCTURE SERVICES  
REGULATORY SERVICES DIVISION

**PROPOSED SIDEWALK RECONSTRUCTION**  

51 AVE.

51 AVE.



115 ST.

MALMO RD.

50 AVE.

50 AVE.

115 ST.

114B ST.

114 ST.

49 AVE.

MALMO RD.

49 AVE.

114A ST.

48 AVE.

42

41

40

39

38

7

37

36

35

34

33

32

31

30

29

28

27

26

25

23

7

22

21

20

19

18

17

16

15

14

13

12

11

10

9

8

5

7

6

5

27

26

24

23

MALMO RD.

MALMO RD.

48 AVE.

115 ST.

1

2

3

4

5

6

42

41

40

39

38

37

36

35

34

33

32

31

30

29

28

27

6

28

27

29

28

27

46 AVE.

113A ST.

# LOCAL IMPROVEMENT NOTICE

PROPOSED SIDEWALK RECONSTRUCTION



SIDEWALK RECONSTRUCTION Project # 15